

# 1590 Series Single Stage Vertical Inline Pumps Performance

## Table of Contents

### 60 Hertz Coverage Charts

1590 Series Coverage Chart 3500 RPM.....	002
1590 Series Coverage Chart 1750 RPM.....	003

#### 3500 RPM

2" 1591 (444A223/180A428) .....	007
2" 1592C (444R228/180A384).....	007
2-1/2" 1591 (444A224/180A429) .....	008
2-1/2" 1592 (444230/180A430).....	008
3" 1591A (444R039/180A206).....	009
3" 1591B (444R226/180A206).....	009
3" 1592A (444R230/180A207).....	010
3" 1592B (444R231/180A208).....	010
3" 1593 (444R379/180A385) .....	011
4" 1591A (444R314/180A210).....	011
4" 1591B (444R282/180A210).....	012
4" 1592A (444R232/180A211).....	012
4" 1592B (444R233/180A211).....	013
4" 1593 (444R380/180A386) .....	013

#### 1750 RPM

1-1/2" 1591B (444R227/180A203).....	014
2" 1591 (444A223/180A428) .....	014
2" 1592A (444A228/180A204).....	015
2" 1592B (444R229/180A204).....	015
2" 1592C (444R228/180A384).....	016
2" 1593 (444R013/180A205) .....	016
2-1/2" 1591 (444A224/180A429) .....	017
2-1/2" 1592 (444A230/180A430) .....	017
3" 1591A (444R039/180A206).....	018
3" 1591B (444R226/180A206).....	018
3" 1592A (444R230/180A207).....	019
3" 1592B (444R231/180A208).....	019
3" 1593 (444R379/180A385) .....	020
3" 1594 (444R014/180A209) .....	020
4" 1591A (444R314/180A210).....	021
4" 1591B (444R282/180A210).....	021
4" 1592A (444R232/180A211).....	022

4" 1592B (444R233/180A211).....	022
4" 1593 (444R380/180A386) .....	023
5" 1591 (444A315/180A431) .....	023
6" 1591 (444A234/180A432) .....	024

#### 1760 RPM

4" 1595 (444A261/180A433) .....	024
4" 1596 (444A016/180A437) .....	025
5" 1592 (444R262/180A434) .....	025
5" 1593 (444A017/180A438) .....	026
6" 1592 (444A263/180A435) .....	026
6" 1593 (444A018/180A439) .....	027
8" 1591 (444A263/180A436) .....	027
8" 1592 (444R371/180A436) .....	028

#### 1775 RPM

8" 1593 (444A272/180A445) .....	028
10" 1591 (444A273/180A446) .....	029

#### 1150 RPM

2" 1593 (444R013/180A205) .....	029
3" 1594 (444R014/180A209) .....	030
4" 1595 (444R261/180A433) .....	030
4" 1596 (444A016/180A437) .....	031
5" 1591 (444A315/180A431) .....	031
5" 1592 (444R262/180A434) .....	032
5" 1593 (444A017/180A438) .....	032
6" 1591 (444A234/180A432) .....	033
6" 1592 (444A263/180A435) .....	033
6" 1593 (444A018/180A439) .....	034
8" 1591 (444A263/180A436) .....	034
8" 1592 (444R371/180A436) .....	035
8" 1593 (444A272/180A445) .....	035
10" 1591 (444A273/180A446) .....	036

(Continued on Page 4)

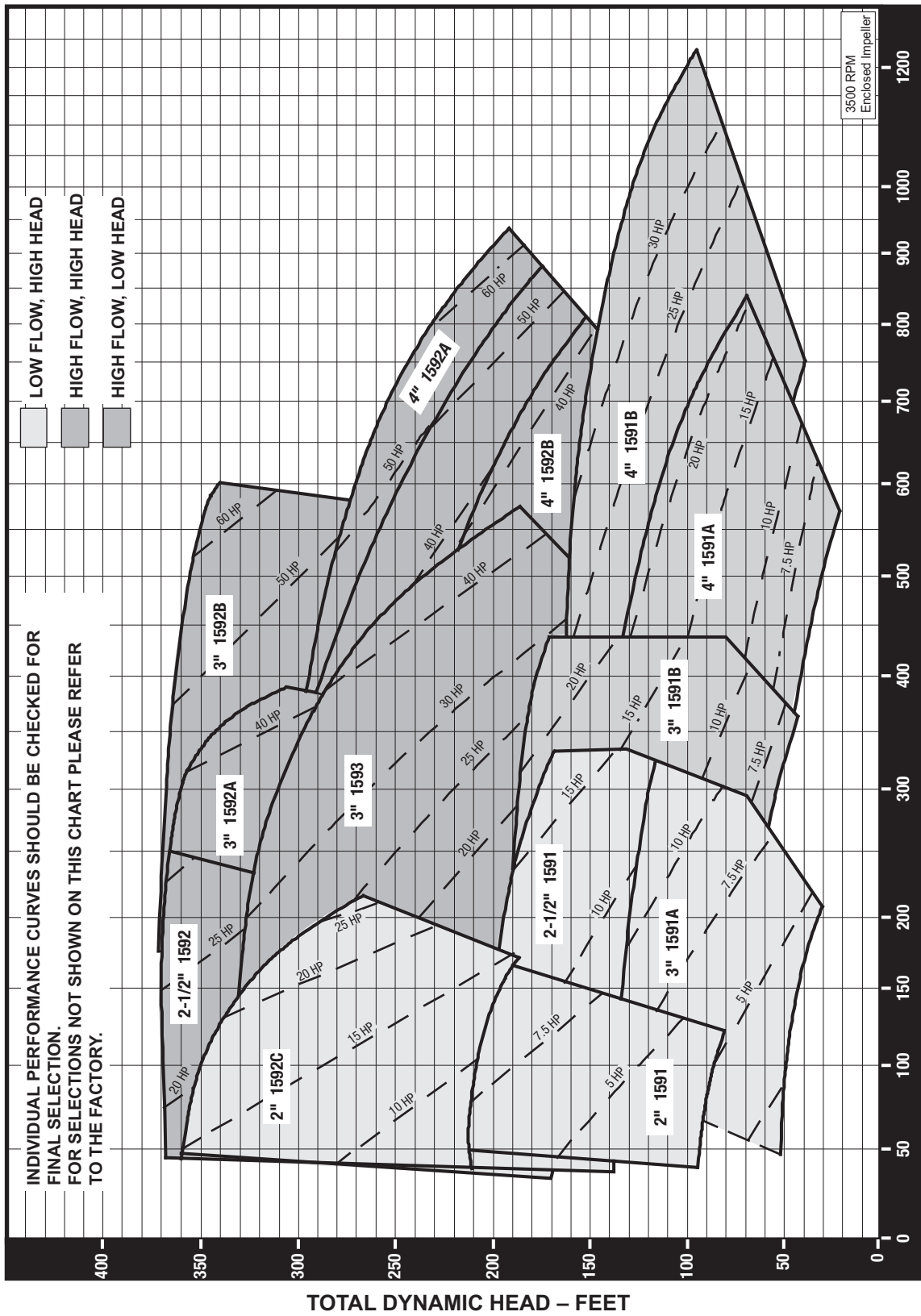

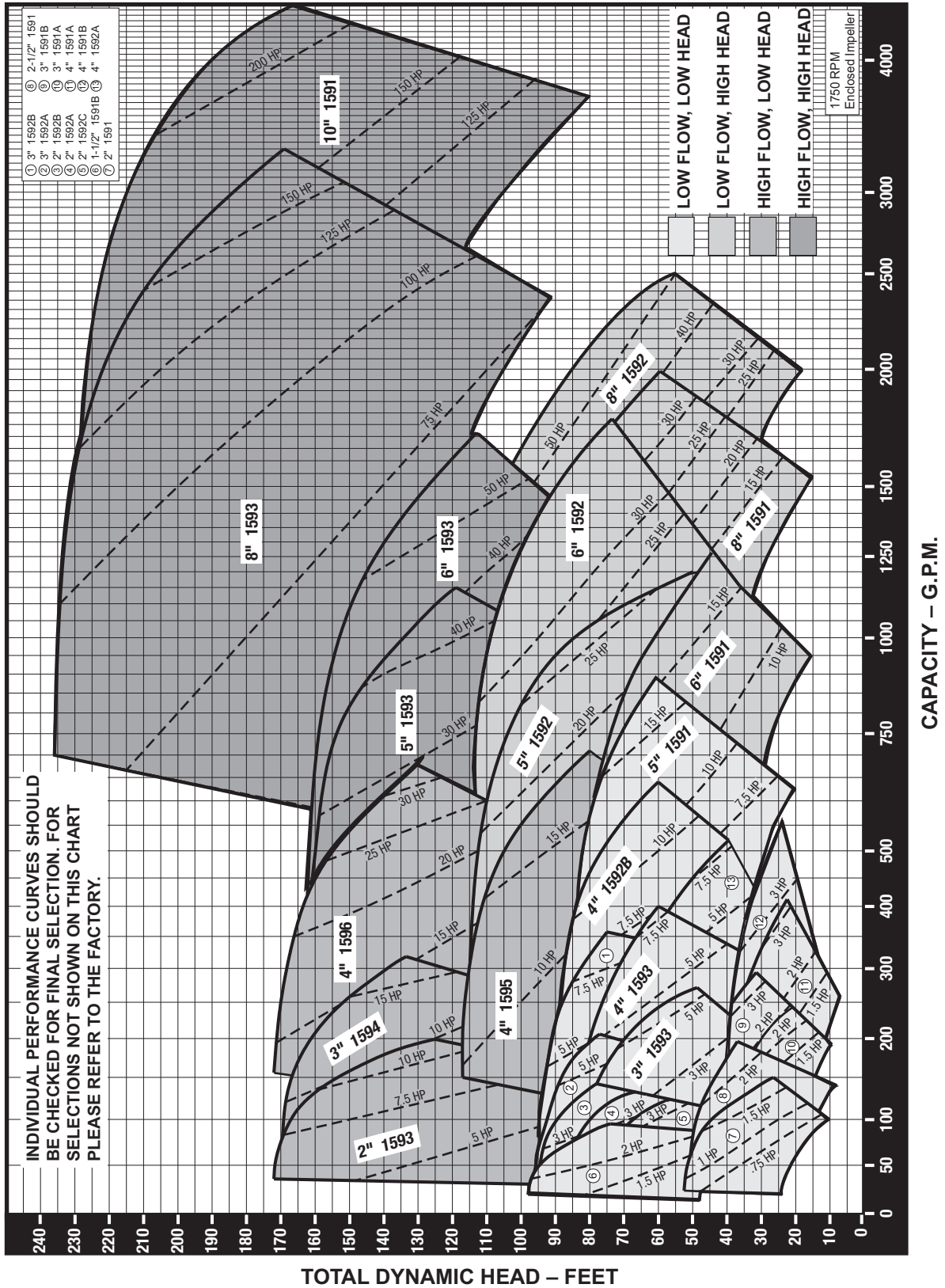

# 1590 Series Single Stage Vertical Inline Pumps Performance

## Table of Contents (Continued)

### 50 Hertz

#### Coverage Charts

1590 Series Coverage Chart 3000 RPM .....	005
1590 Series Coverage Chart 1500 RPM .....	006

#### 2880 RPM

2" 1591 (444A223/180A428) .....	037
2-1/2" 1591 (444A224/180A429) .....	037
2-1/2" 1592 (444230/180A430) .....	038
3" 1591A (444A039/180A206) .....	038
3" 1591B (444A226/180A206) .....	039
3" 1592A (444R230/180A207) .....	039
4" 1591A (444R314/180A210) .....	040
4" 1591B (444R282/180A210)	
Bronze Impellers Only .....	040
4" 1591B (444A282/180A210) .....	041

#### 1440 RPM

1-1/2" 1591B (444A227/180A203) .....	041
2" 1591 (444A223/180A428) .....	042
2" 1592A (444R228/180A204) .....	042
2" 1592B (3389/180A204) .....	043
2" 1593 (444R013/180A205) .....	043
2-1/2" 1591 (444A224/180A429) .....	044
2-1/2" 1592 (444A230/180A430) .....	044
3" 1591A (444R039/180A206) .....	045
3" 1591B (444A226/180A206) .....	045
3" 1592A (444R230/180A207) .....	046
3" 1592B (3-7-245/180A208) .....	046
3" 1594 (444A014/180A208) .....	047
4" 1591A (444R314/180A210) .....	047
4" 1591B (444A282/180A210)	
Bronze Impellers Only .....	048
4" 1591B (444A282/180A210) .....	048
4" 1592A (3-7-253/180A211) .....	049
4" 1592B (3-7-249/180A211) .....	049
4" 1595 (444A261/180A433) .....	050
4" 1596 (444A261/180A433) .....	050
5" 1591 (444A315/180A431) .....	051
5" 1592 (444R262/180A434) .....	051
5" 1593 (444A017/180A438) .....	052
6" 1591 (444A234/180A432) .....	052

6" 1592 (444A263/180A435) .....	053
6" 1593 (444A018/180A439) .....	053
8" 1591 (444A263/180A436) .....	054
8" 1592 (444R371/180A436) .....	054

#### 960 RPM

4" 1595 (444A261/180A433) .....	055
4" 1596 (444A016/180A437) .....	055
5" 1592 (444R262/180A434) .....	056
5" 1593 (444A014/180A438) .....	056
6" 1592 (444A263/180A435) .....	057
6" 1593 (444A018/180A439) .....	057
8" 1591 (444A263/180A436) .....	058
8" 1592 (444R371/180A436) .....	058

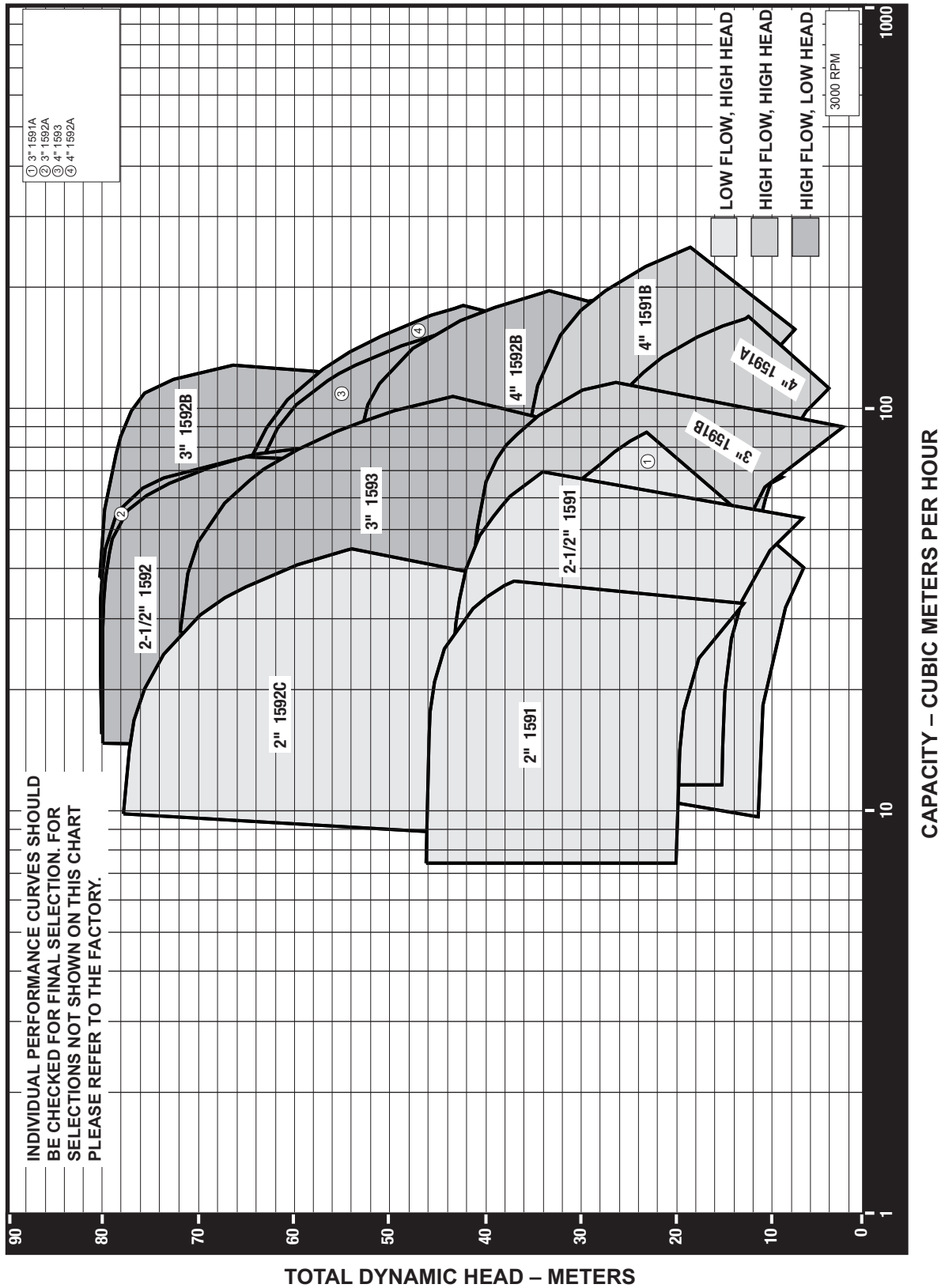

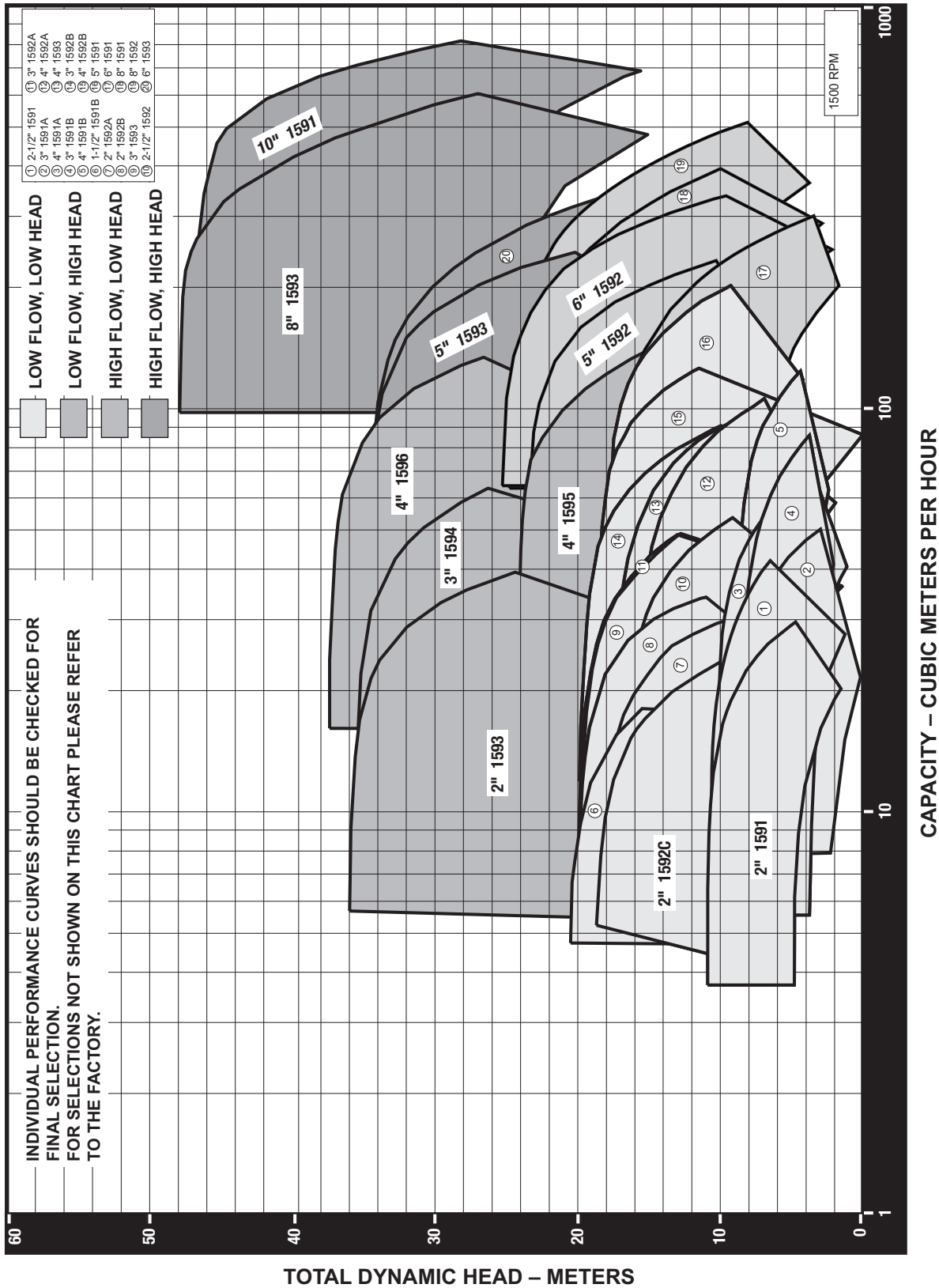

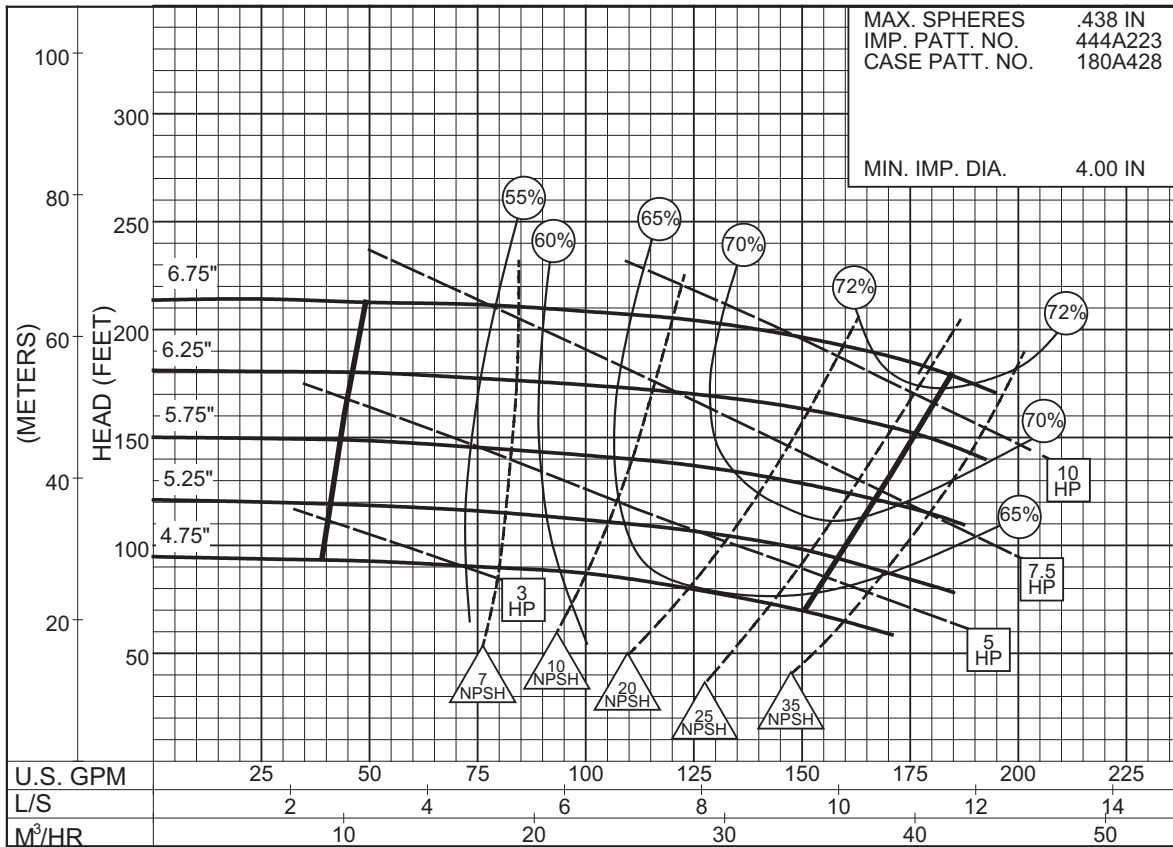

2"

1591

3500 RPM

Impeller  
444A223

PC-177171

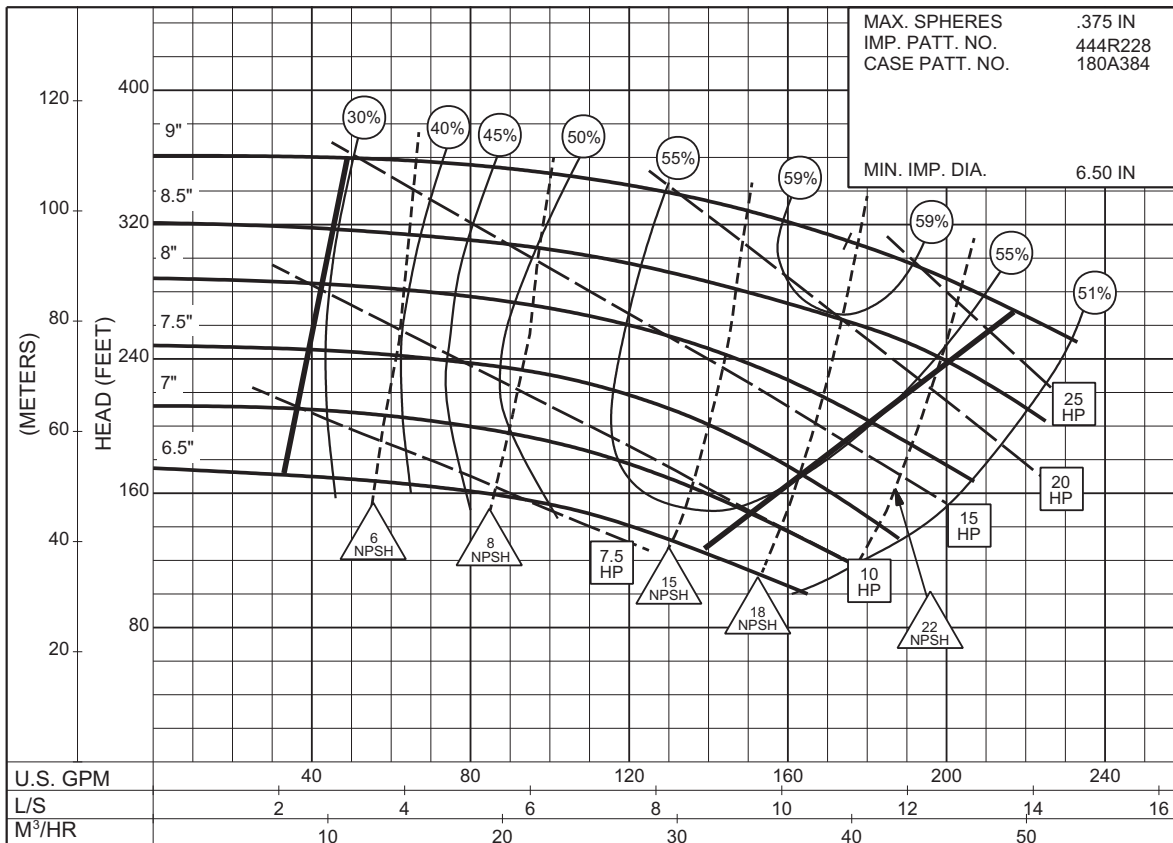

2"

1592C

3500 RPM

Impeller  
444R228

3PC-159191



**2-1/2"**  
**1591**  
**3500 RPM**

Impeller  
444A224

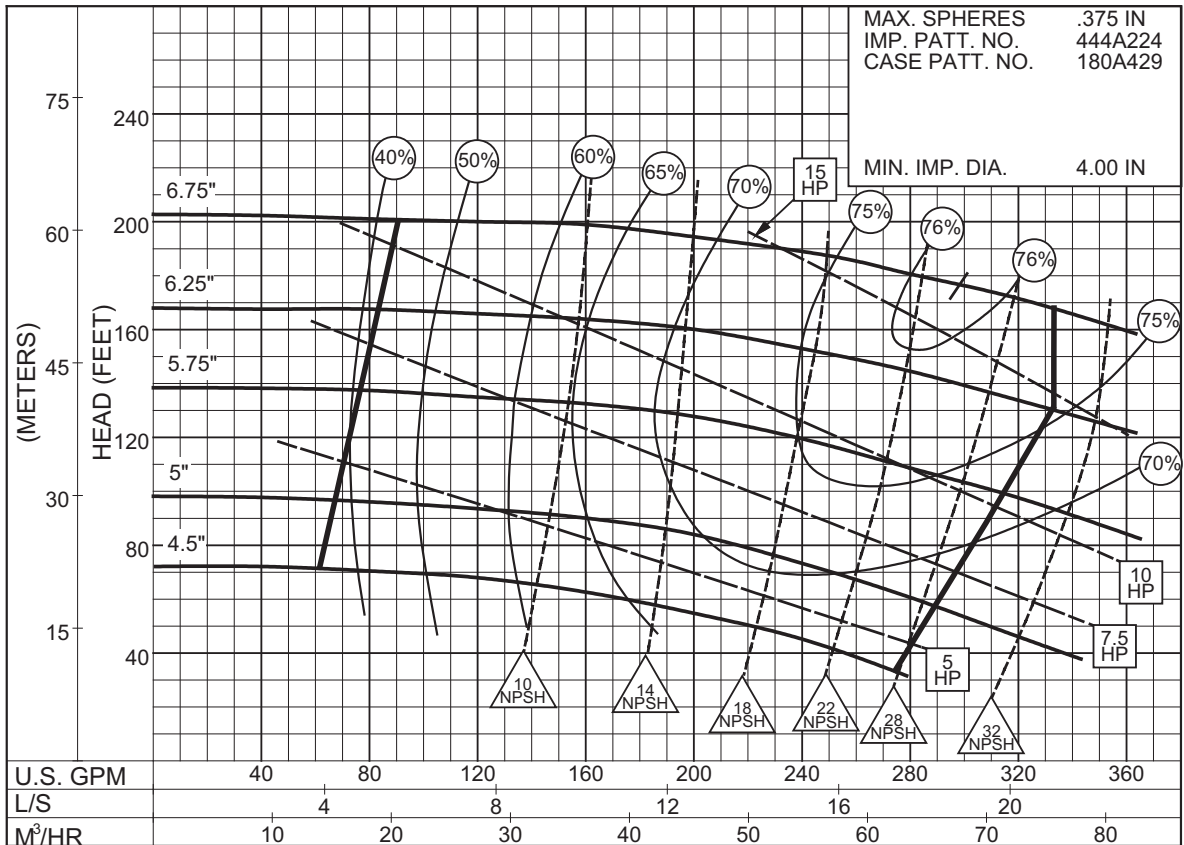

**PC-177175**

**2-1/2"**  
**1592**  
**3500 RPM**

Impeller  
444A230

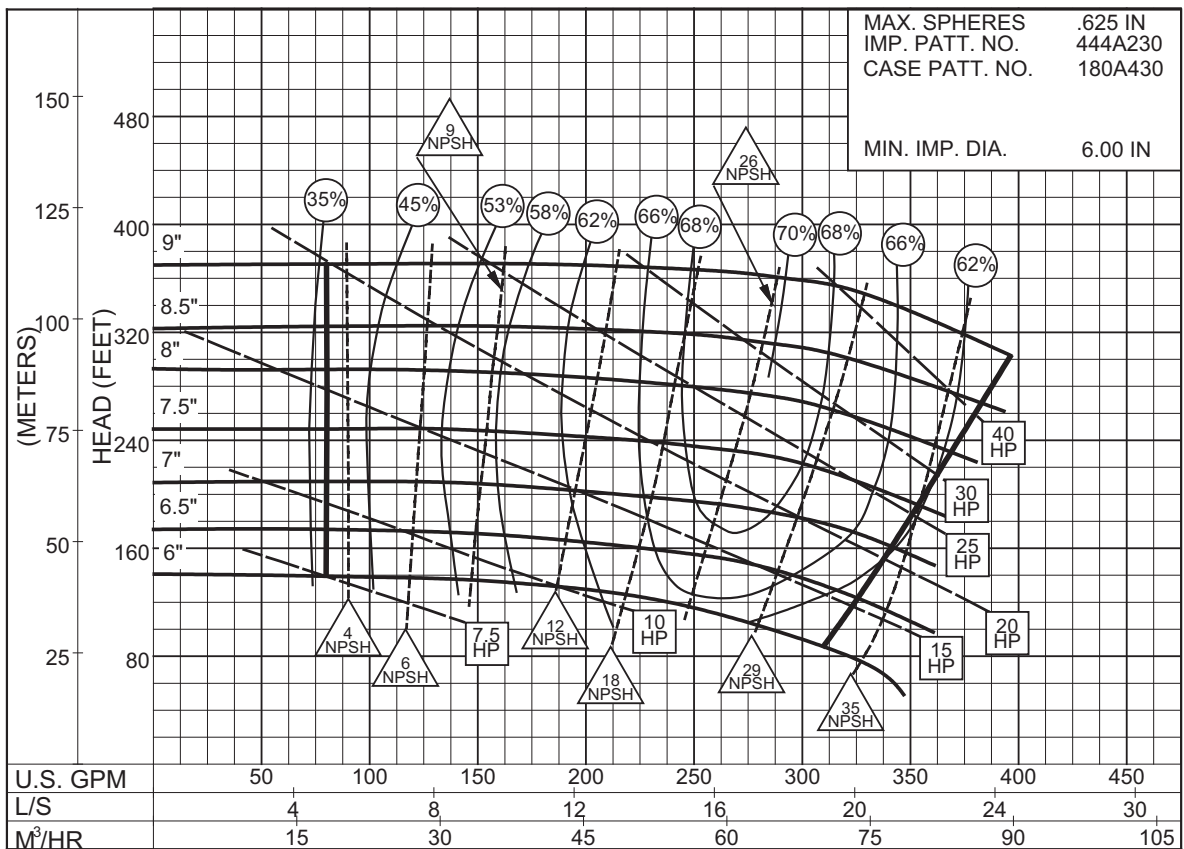

**3PC-177179**



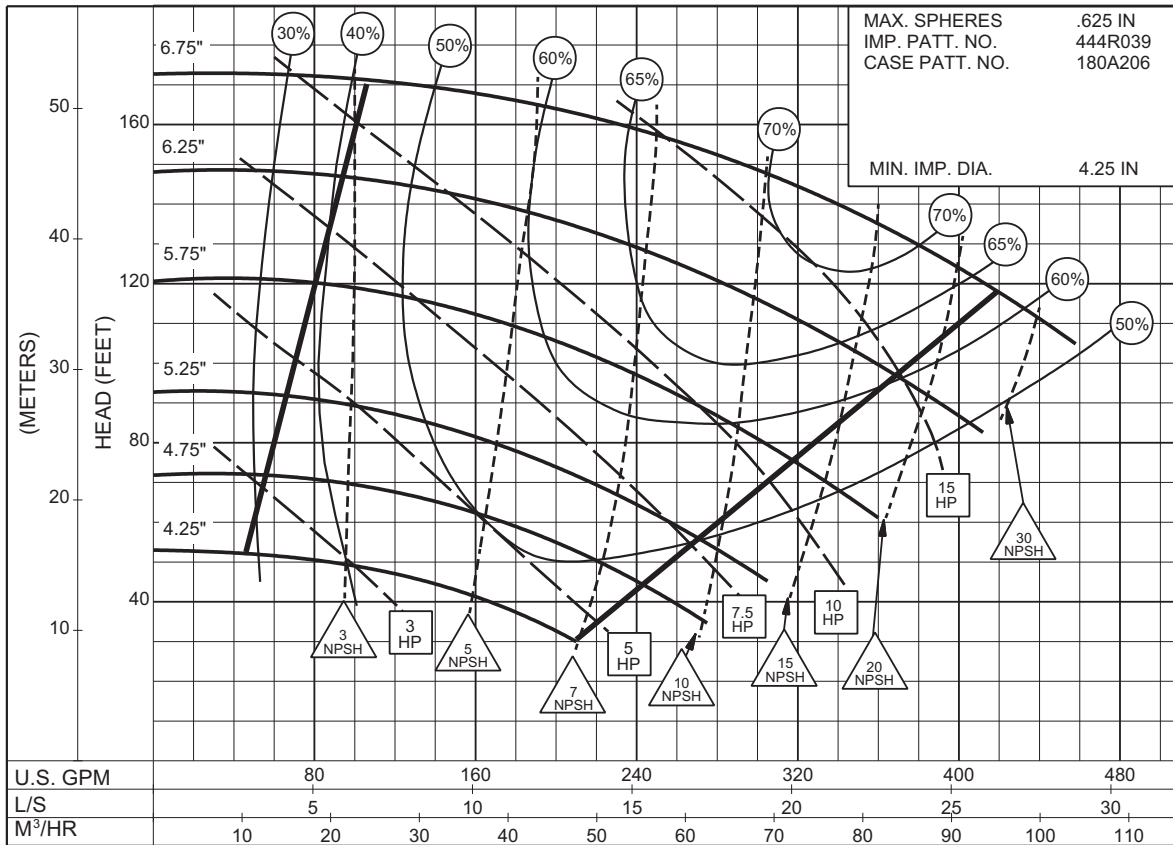

3"

1591A

3500 RPM

Impeller  
444R039

3PC-116290

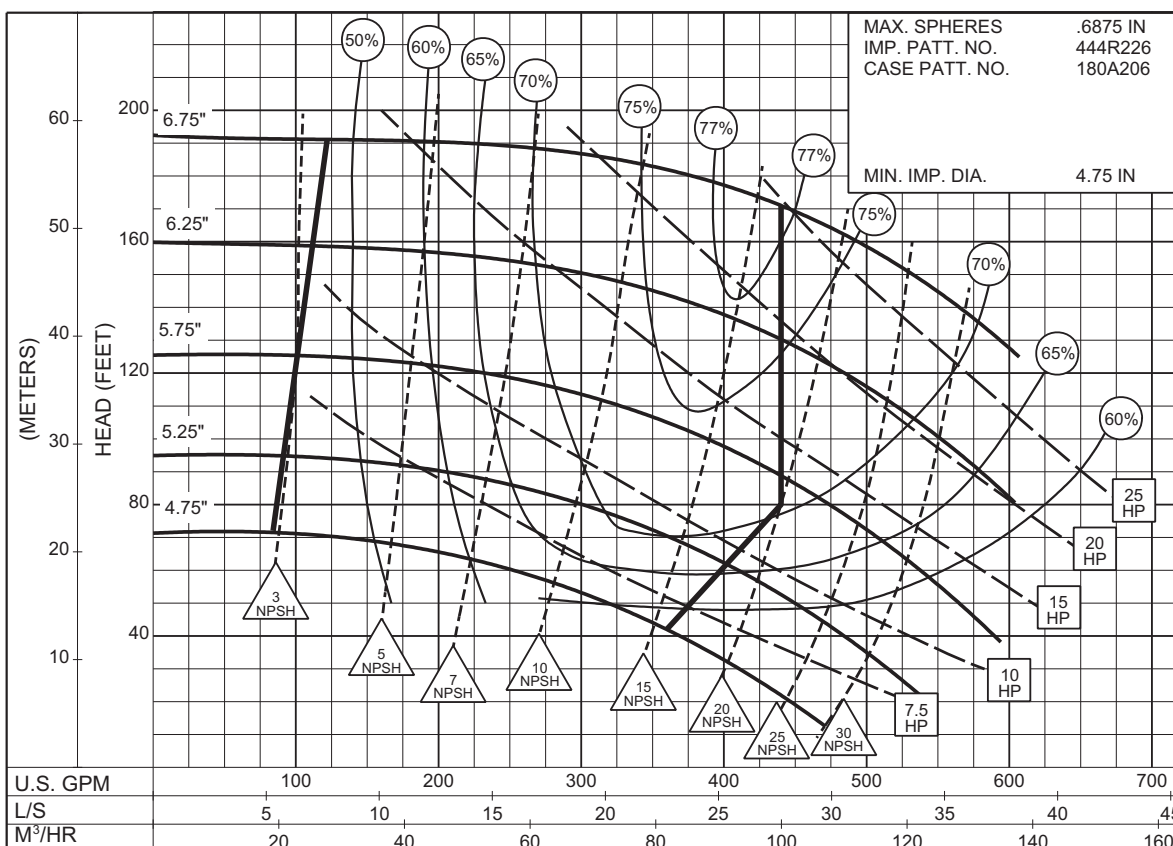

3"

1591B

3500 RPM

Impeller  
444R226

3PC-116292

**3"**  
**1592A**  
**3500 RPM**

Impeller  
444R230

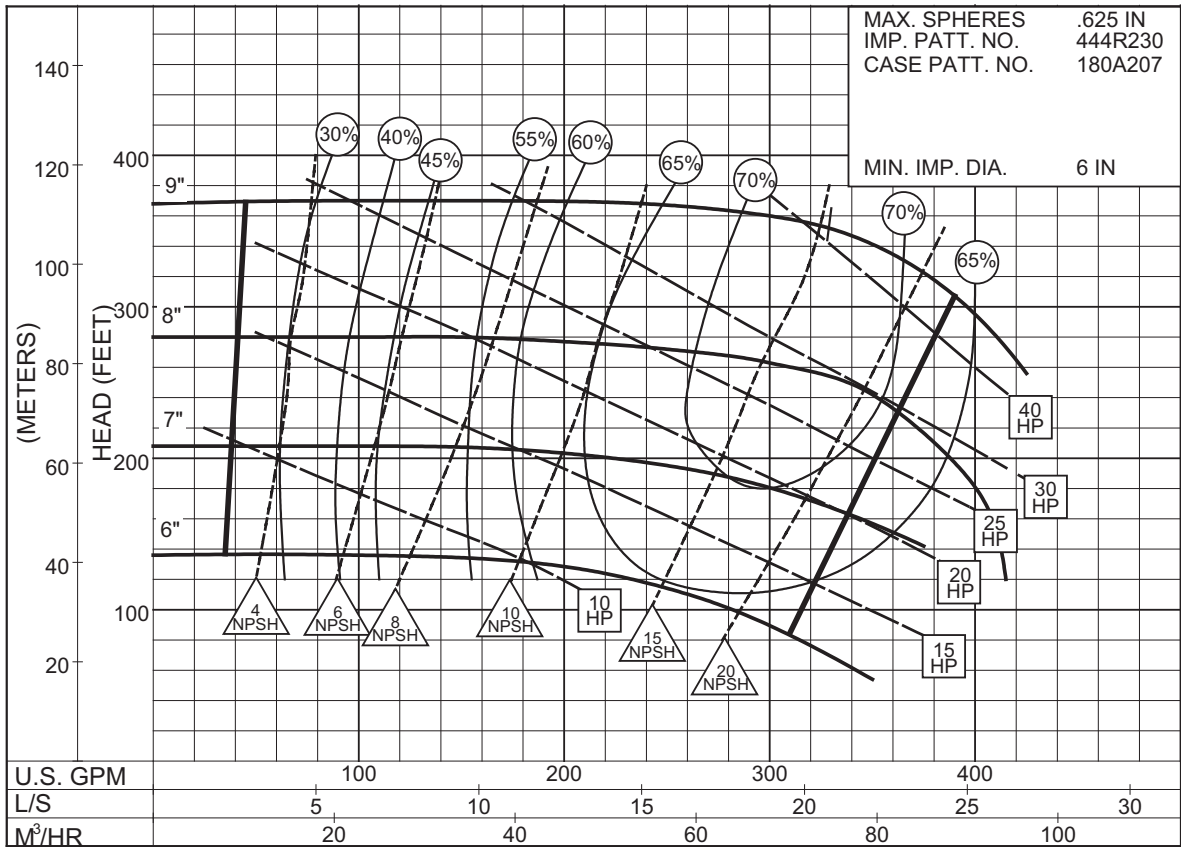

**3PC-159192**

**3"**  
**1592B**  
**3500 RPM**

Impeller  
444R231

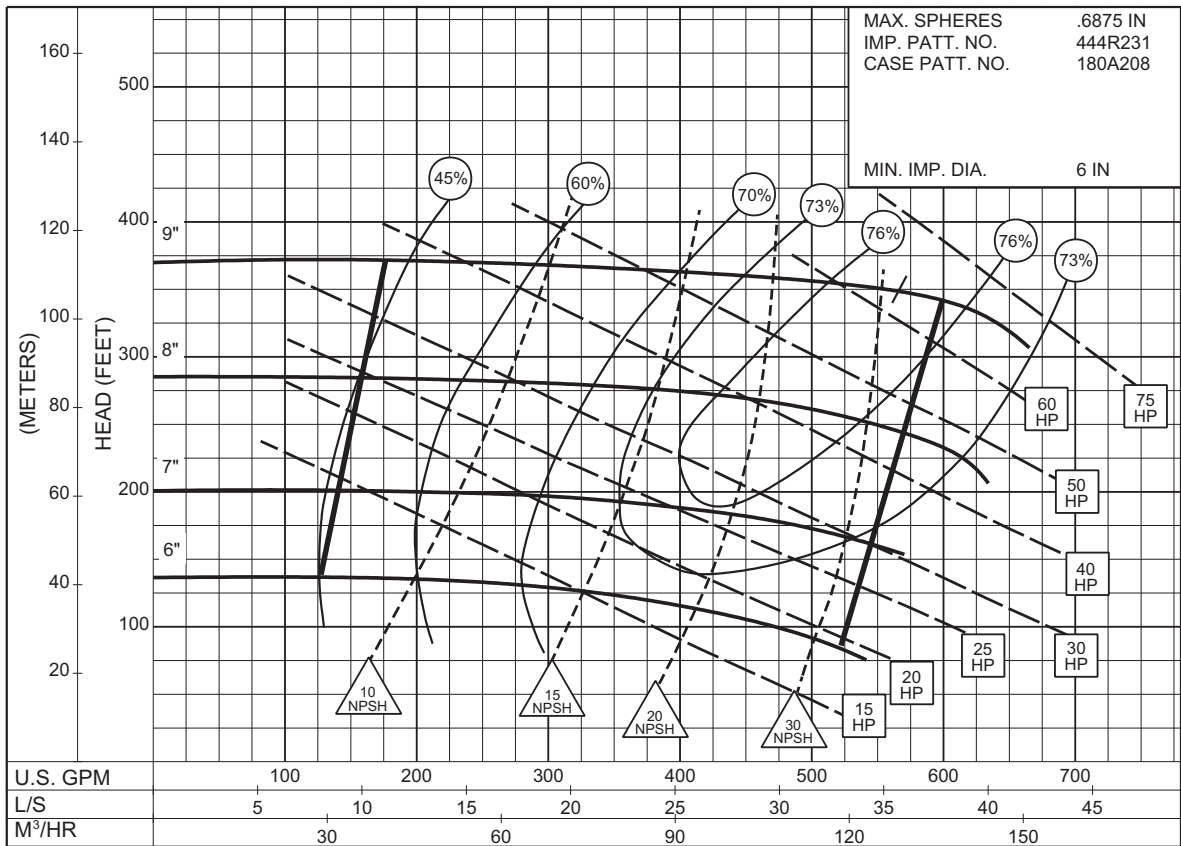

**3PC-140728**

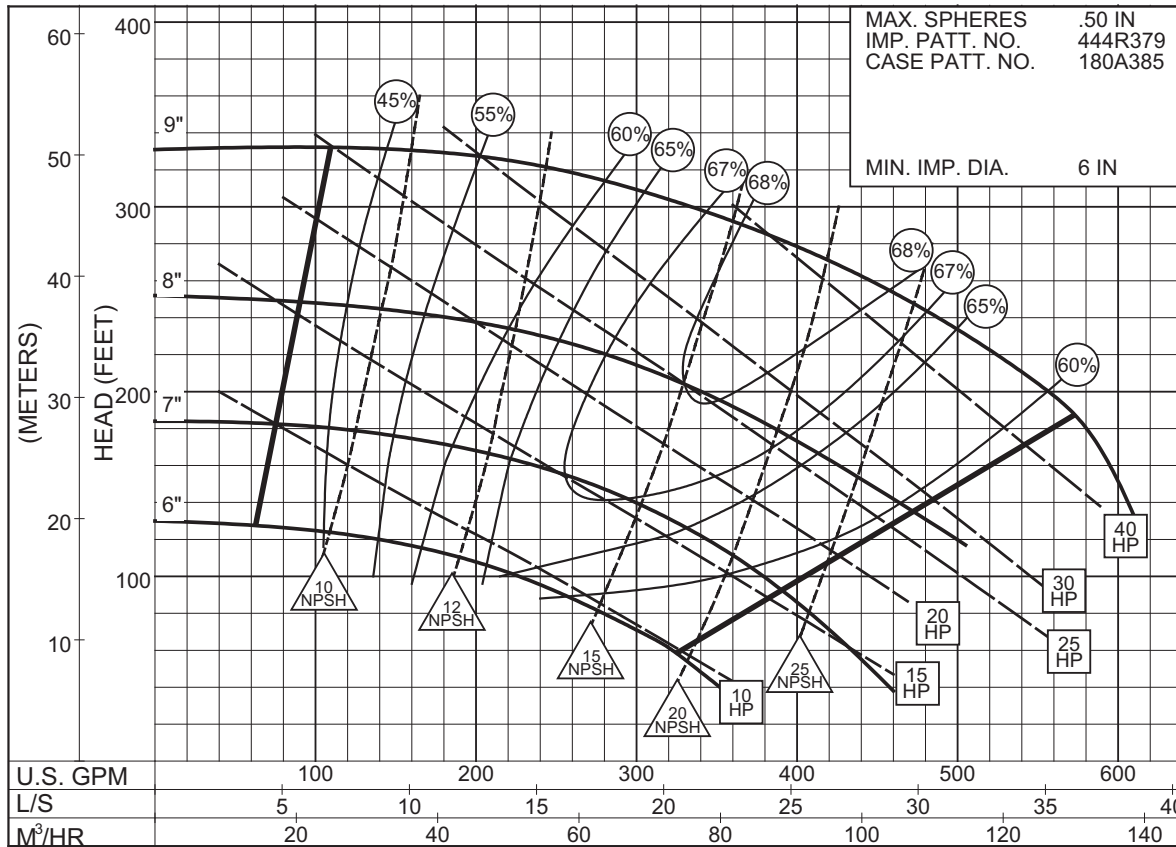

3PC-159193

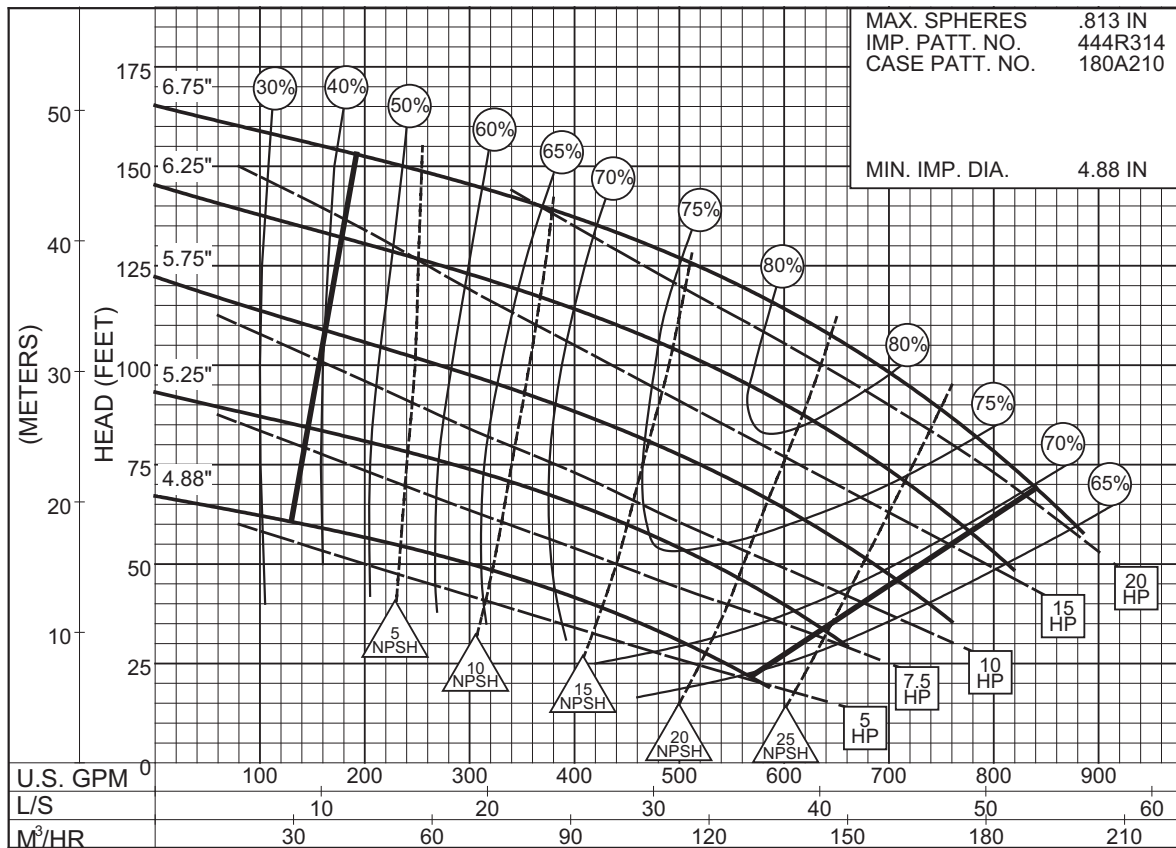

3PC-116305

**4"**  
**1591B**  
**3500 RPM**  
Impeller  
444R282

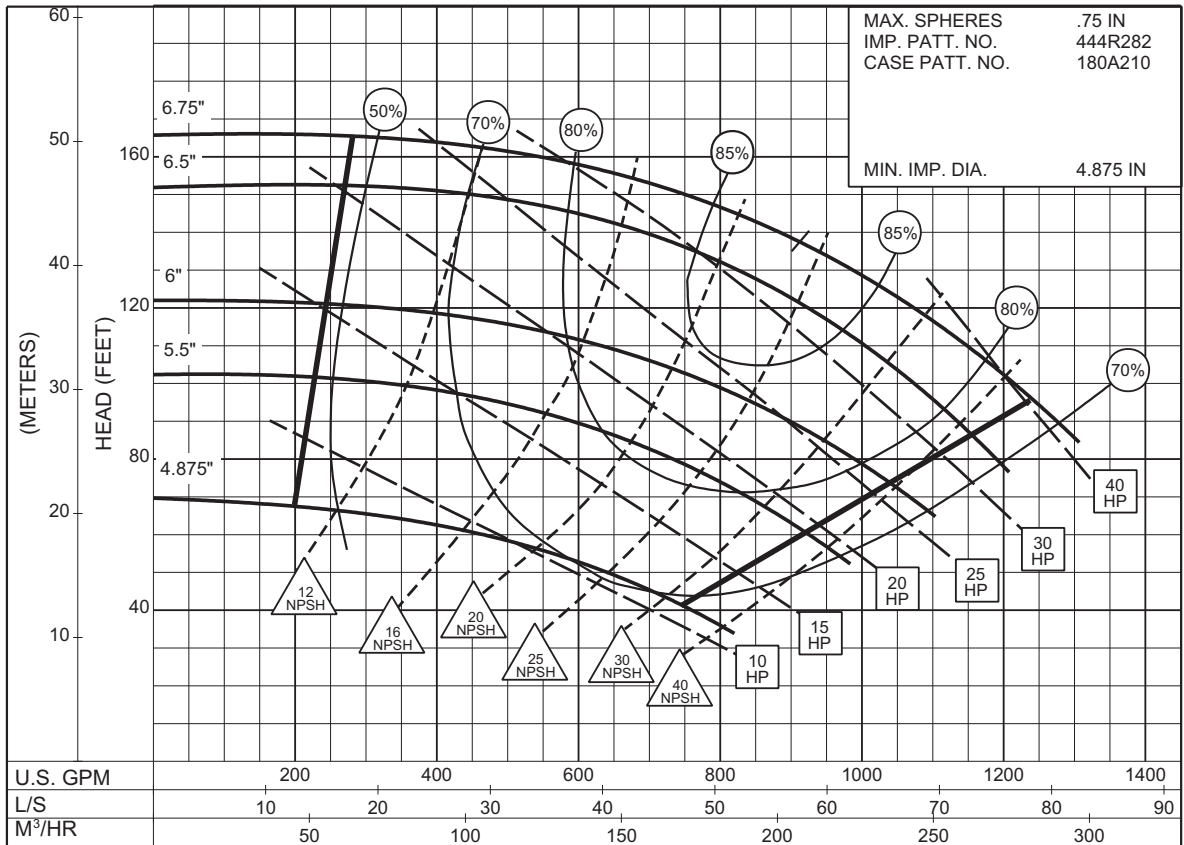

**3PC-116307A**

**4"**  
**1592A**  
**3500 RPM**  
Impeller  
444R232

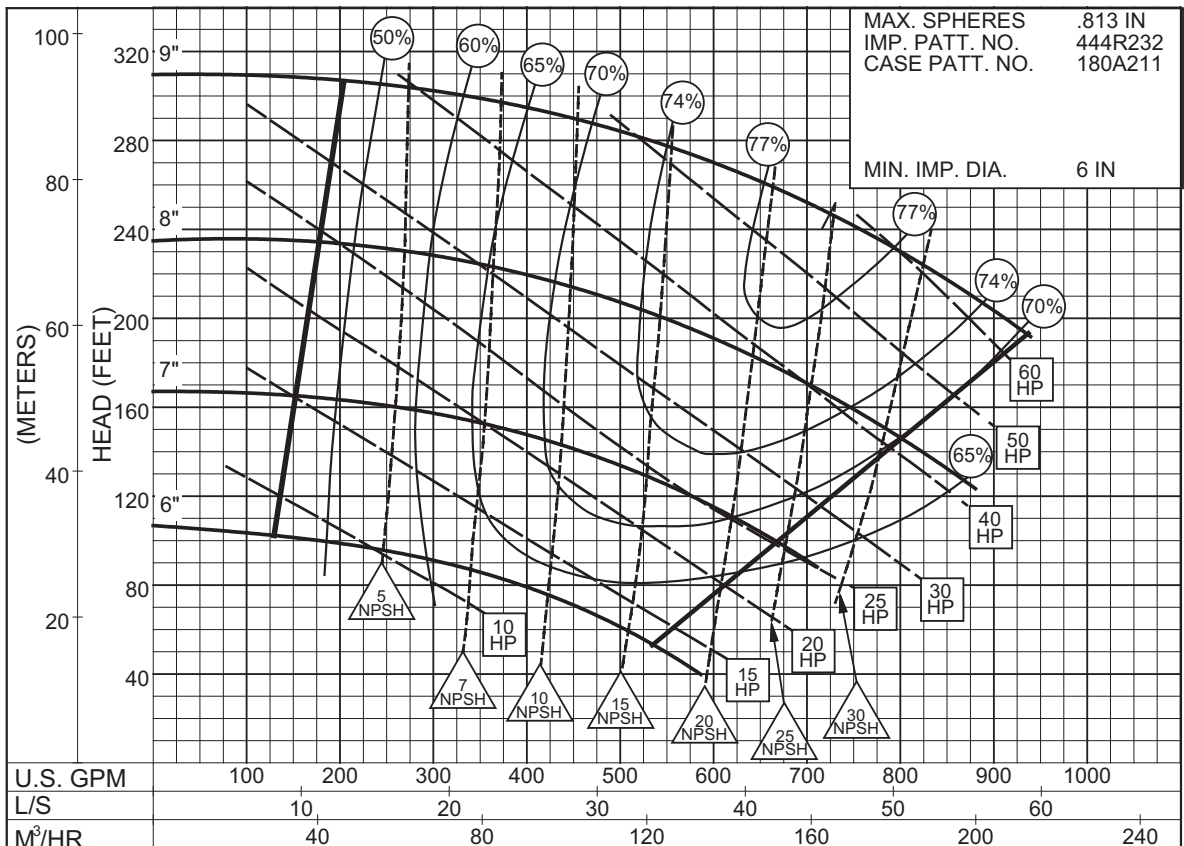

**3PC-142439**

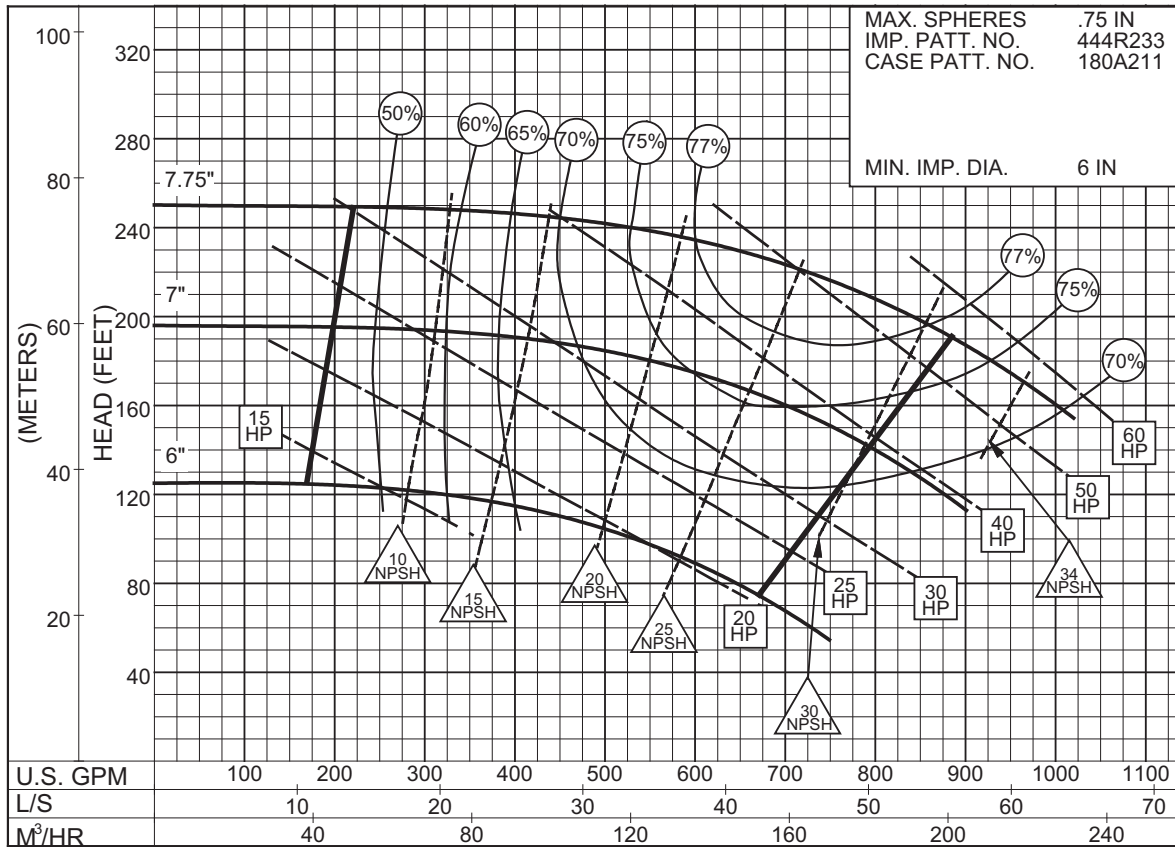

4"

1592B

3500 RPM

Impeller  
444R233

3PC-142441A

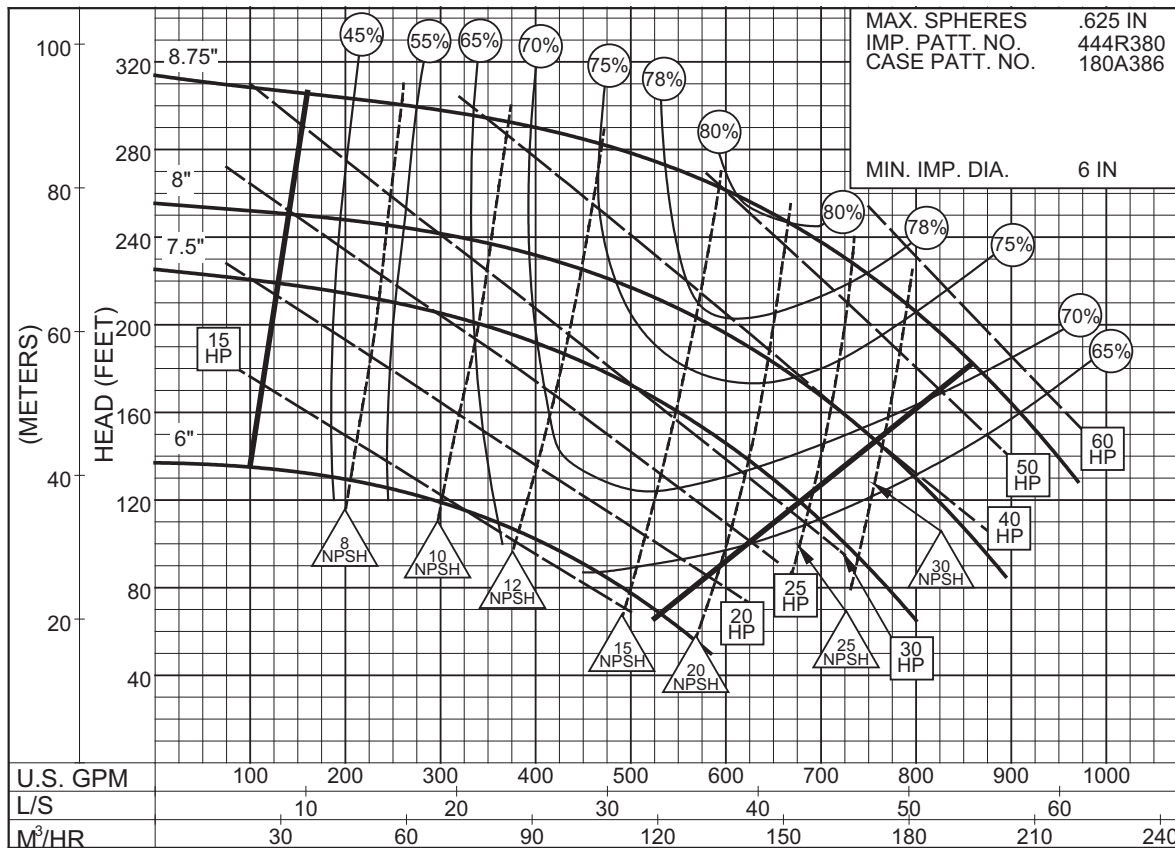

4"

1593

3500 RPM

Impeller  
444R380

3PC-159195A

**1-1/2"**  
**1591B**  
**1750 RPM**

Impeller  
444R227

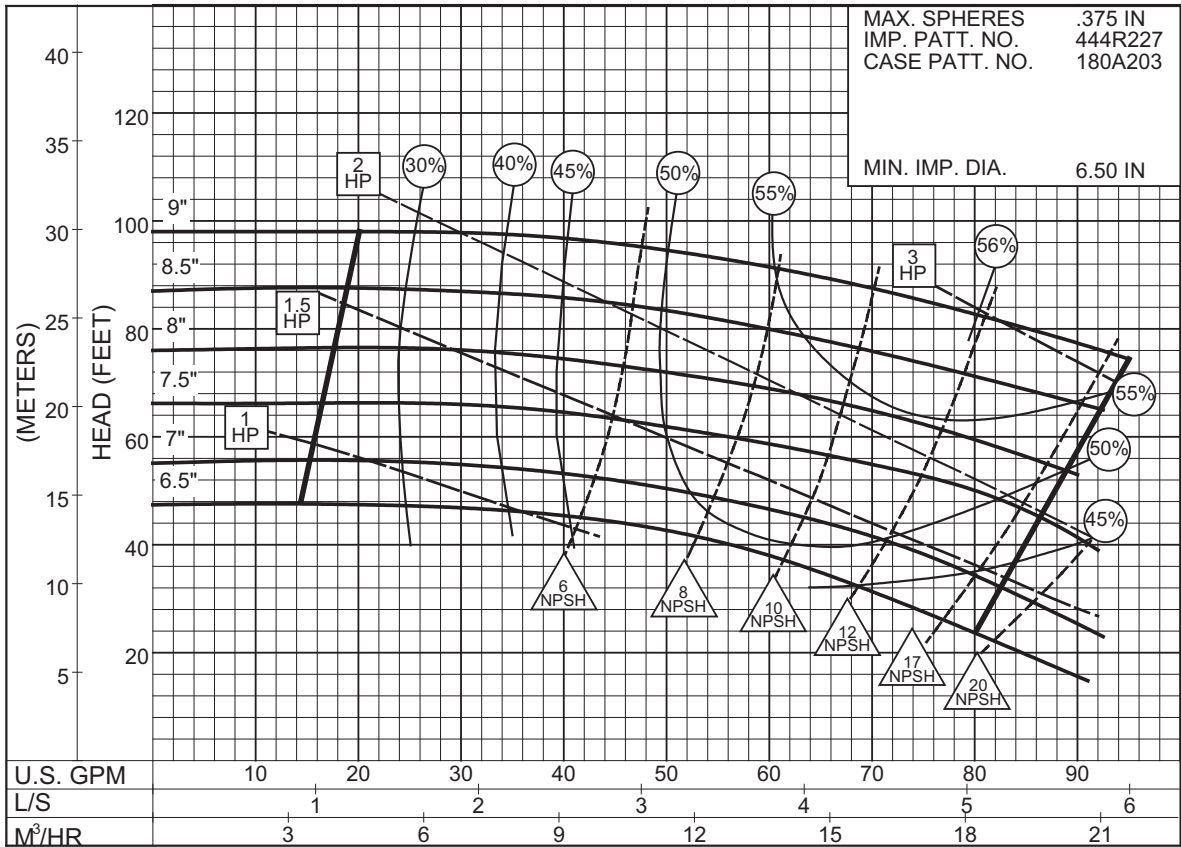

**3PC-116274A**

**2"**  
**1591**  
**1750 RPM**

Impeller  
444A223

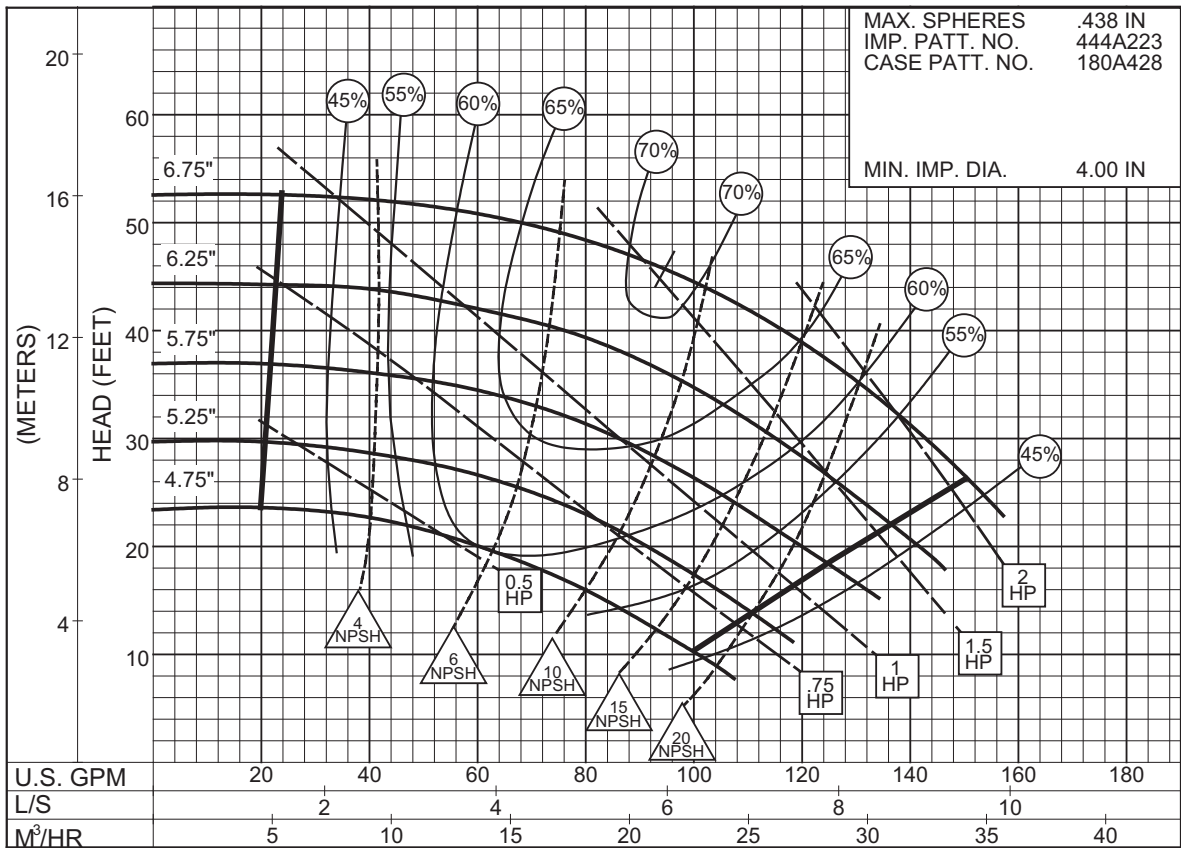

**PC-177172**



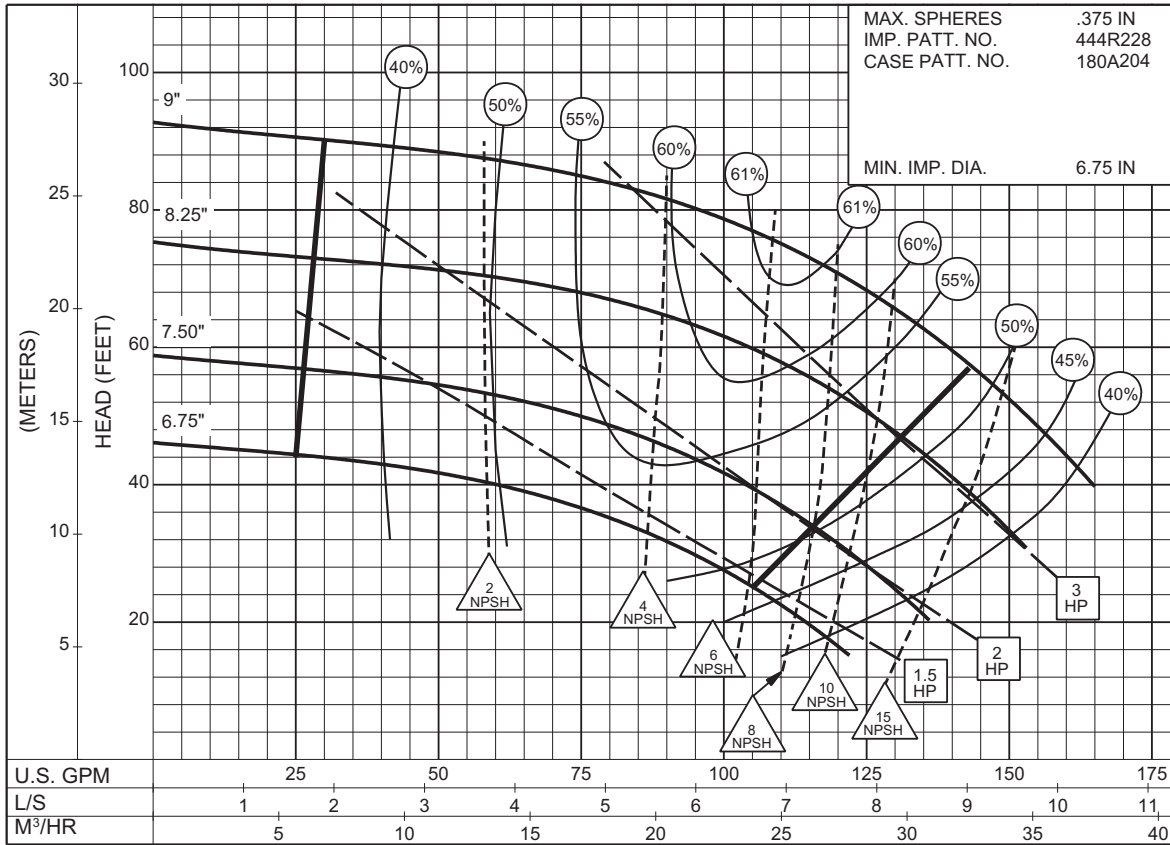

2"

1592A

1750 RPM

Impeller  
444R228

3PC-116331

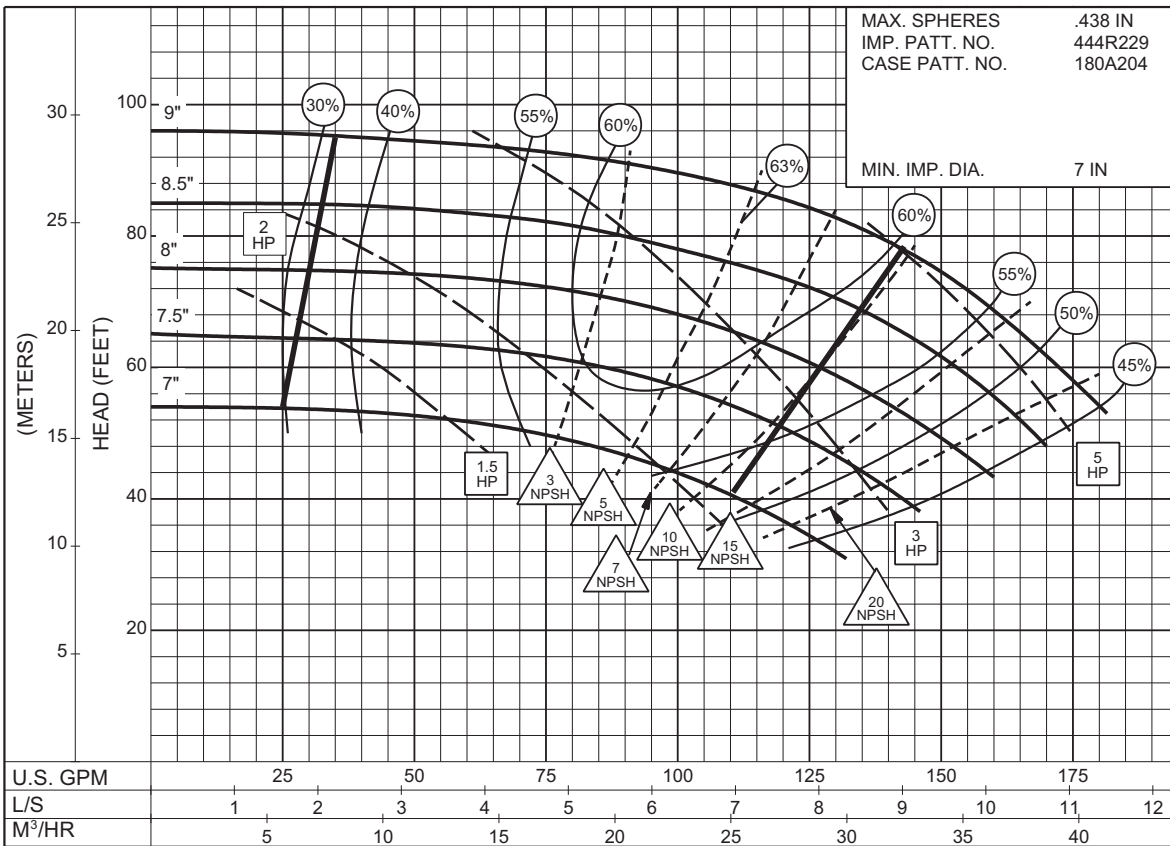

2"

1592B

1750 RPM

Impeller  
444R229

3PC-116277



**2"**  
**1592C**  
**1750 RPM**  
  
Impeller  
444R228

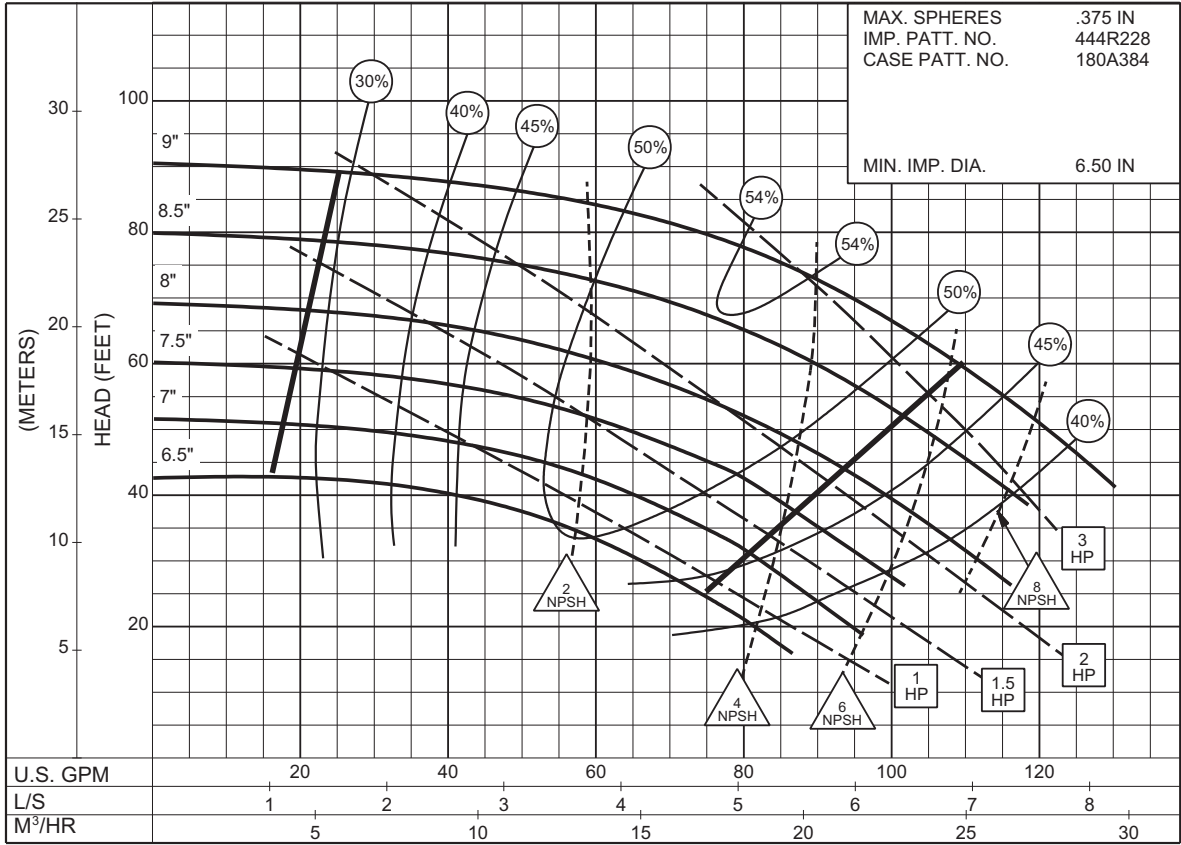

**3PC-116279**

**2"**  
**1593**  
**1750 RPM**  
  
Impeller  
444R013

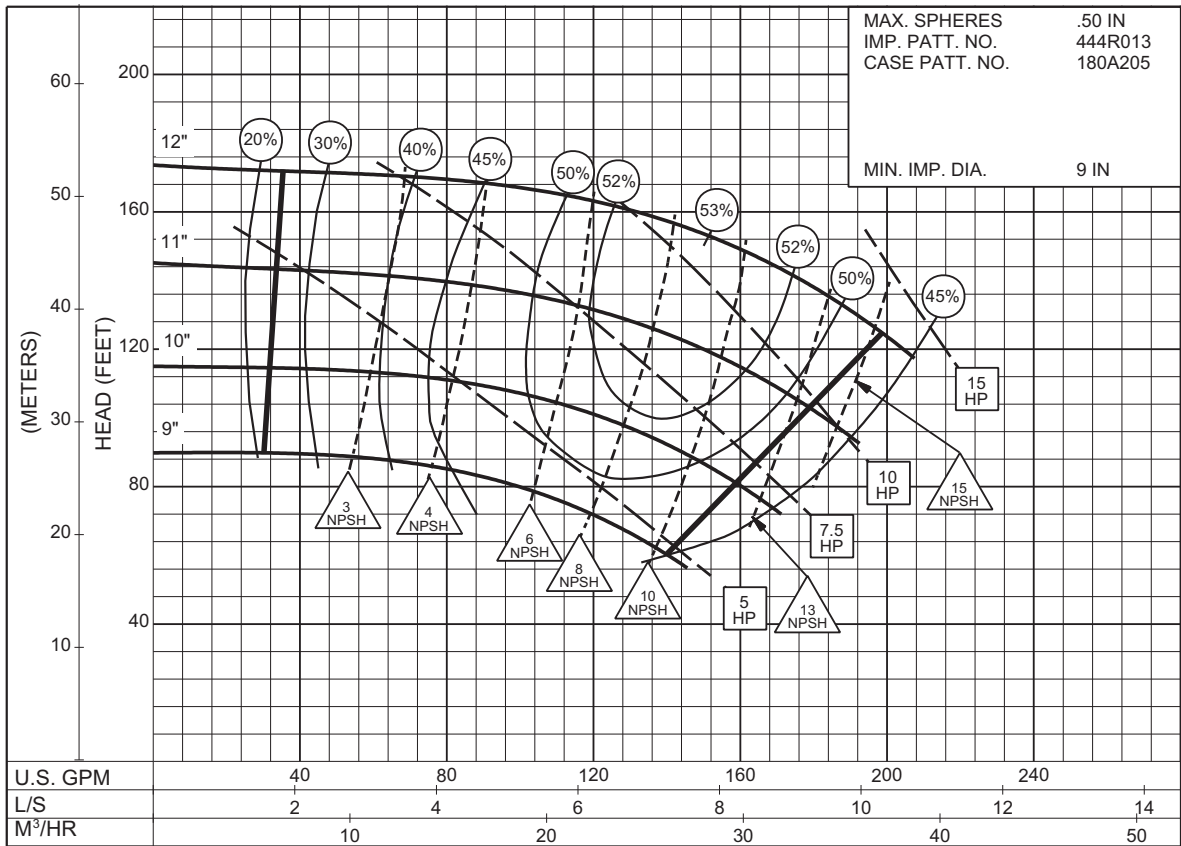

**3PC-116280A**

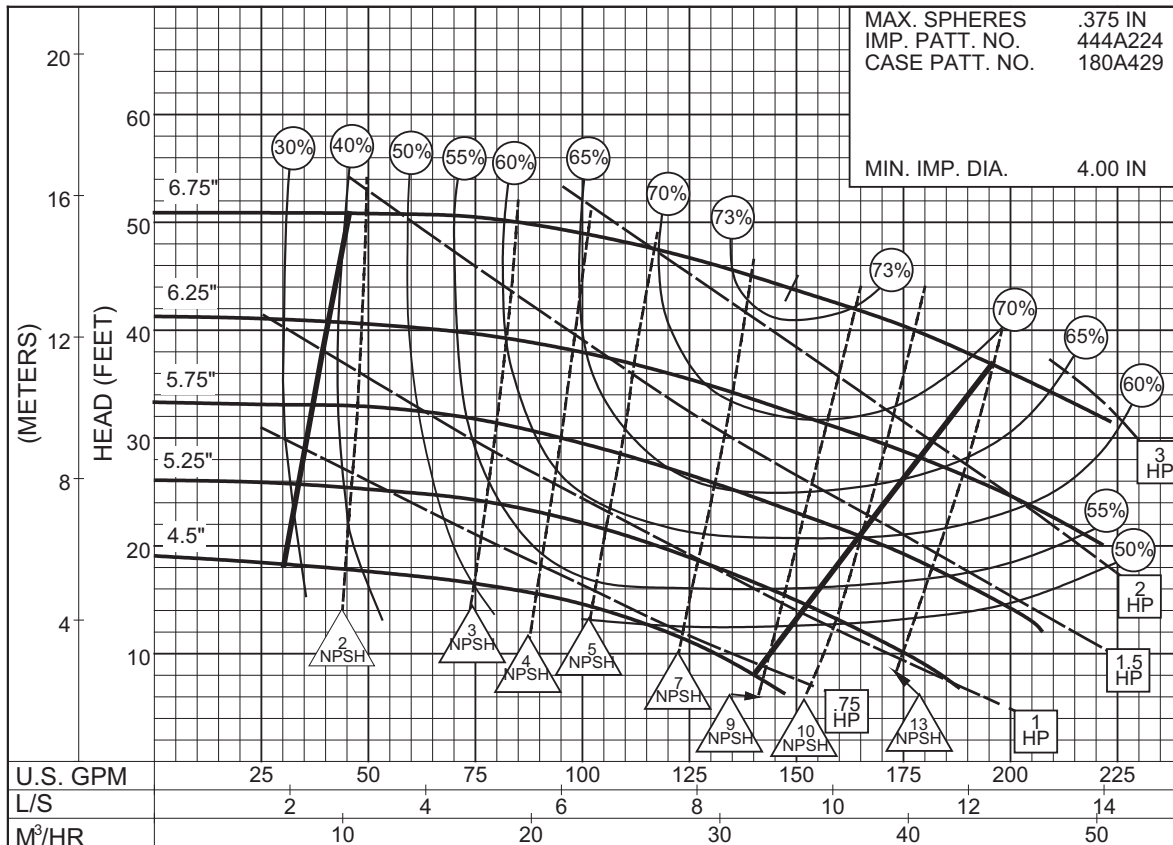

**3PC-177176**

**2-1/2"**

**1591**

**1750 RPM**

Impeller  
444A224

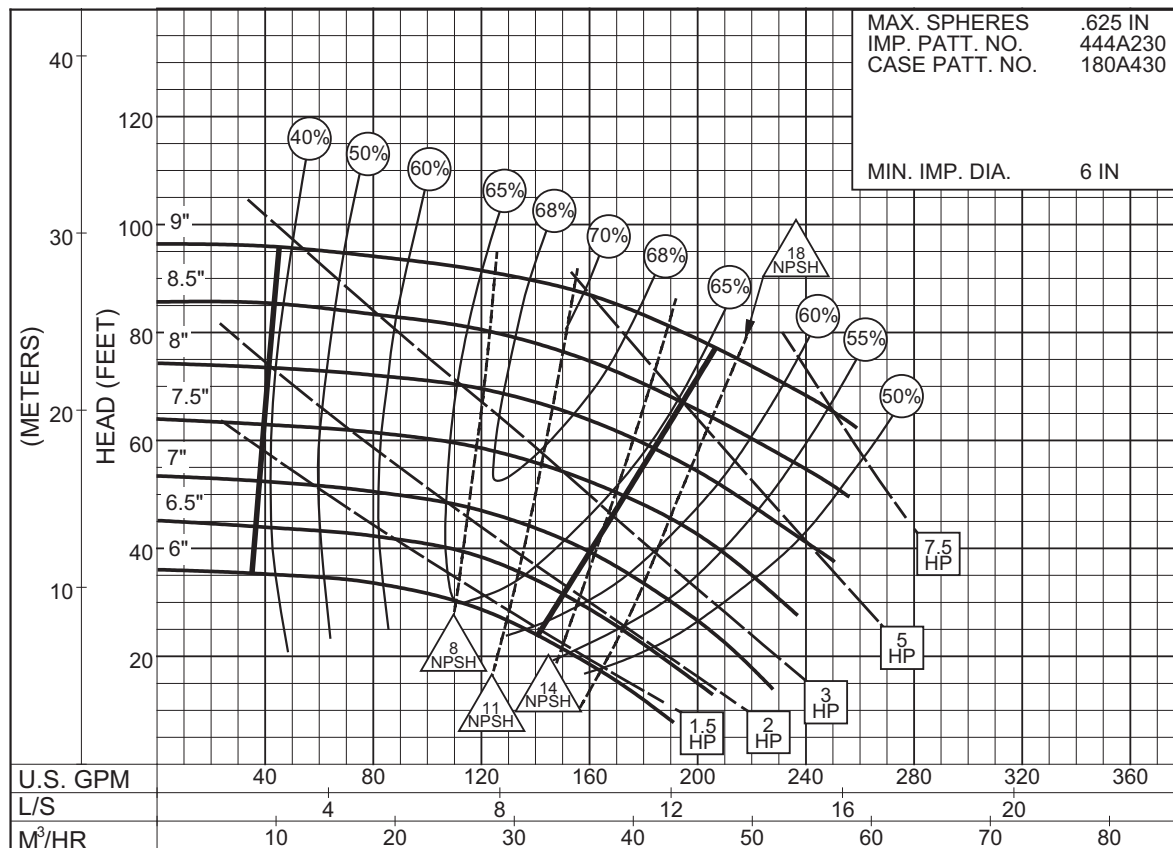

**3PC-177180**

**2-1/2"**

**1592**

**1750 RPM**

Impeller  
444A230

**3"**  
**1591A**  
**1750 RPM**  
  
Impeller  
444R039

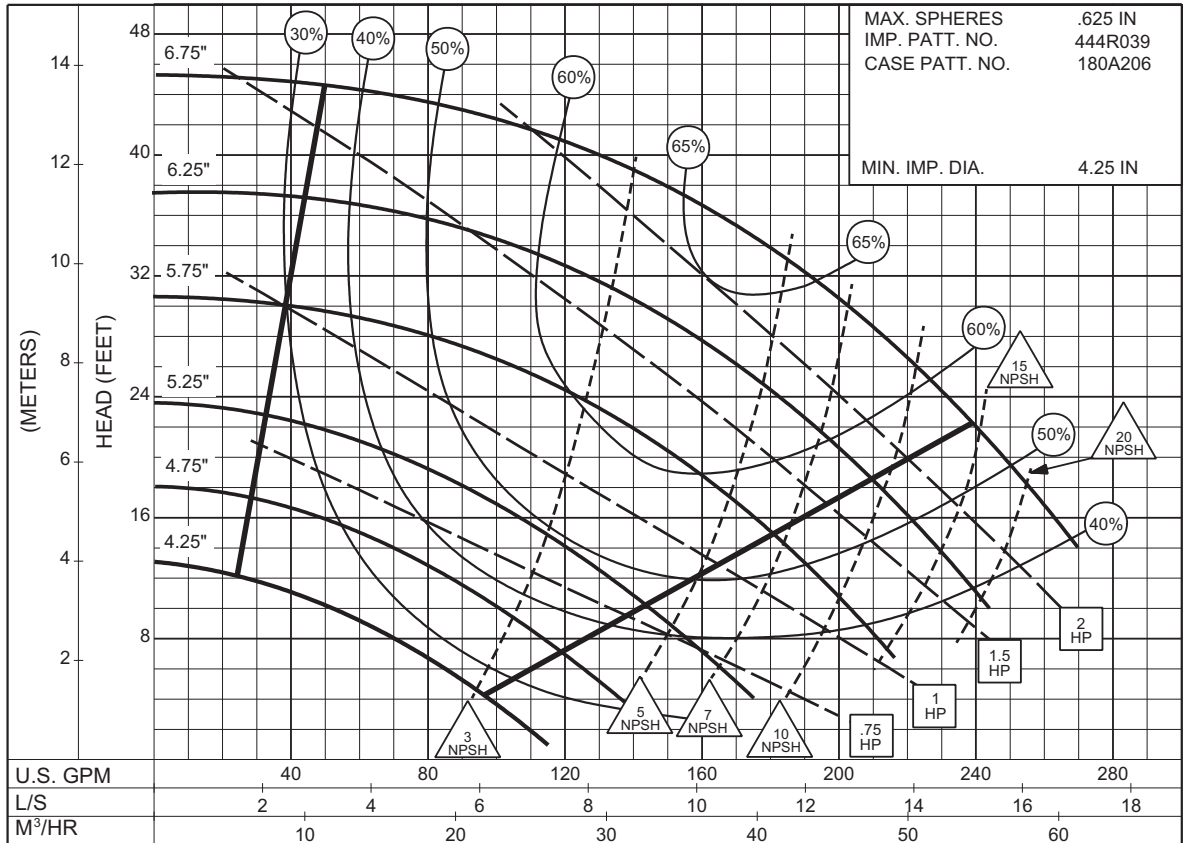

**3PC-116291**

**3"**  
**1591B**  
**1750 RPM**  
  
Impeller  
444R226

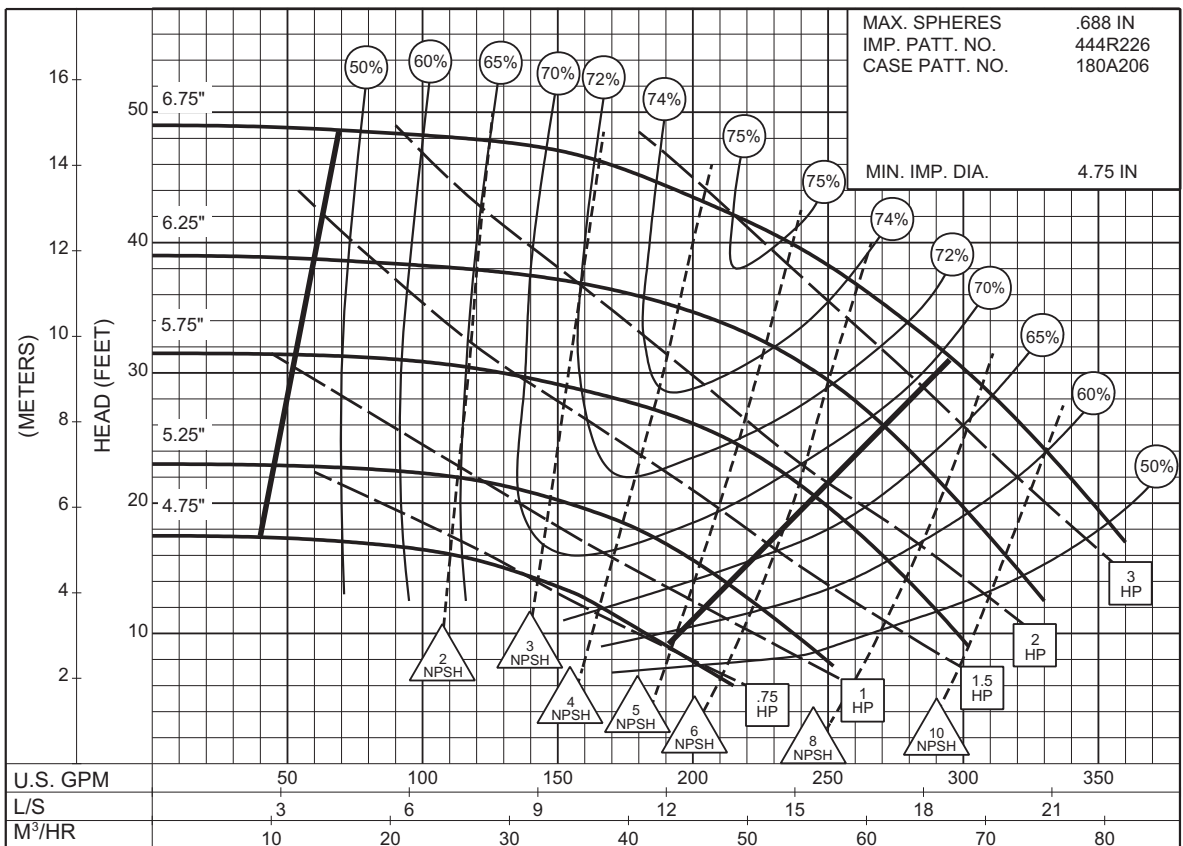

**3PC-116293**

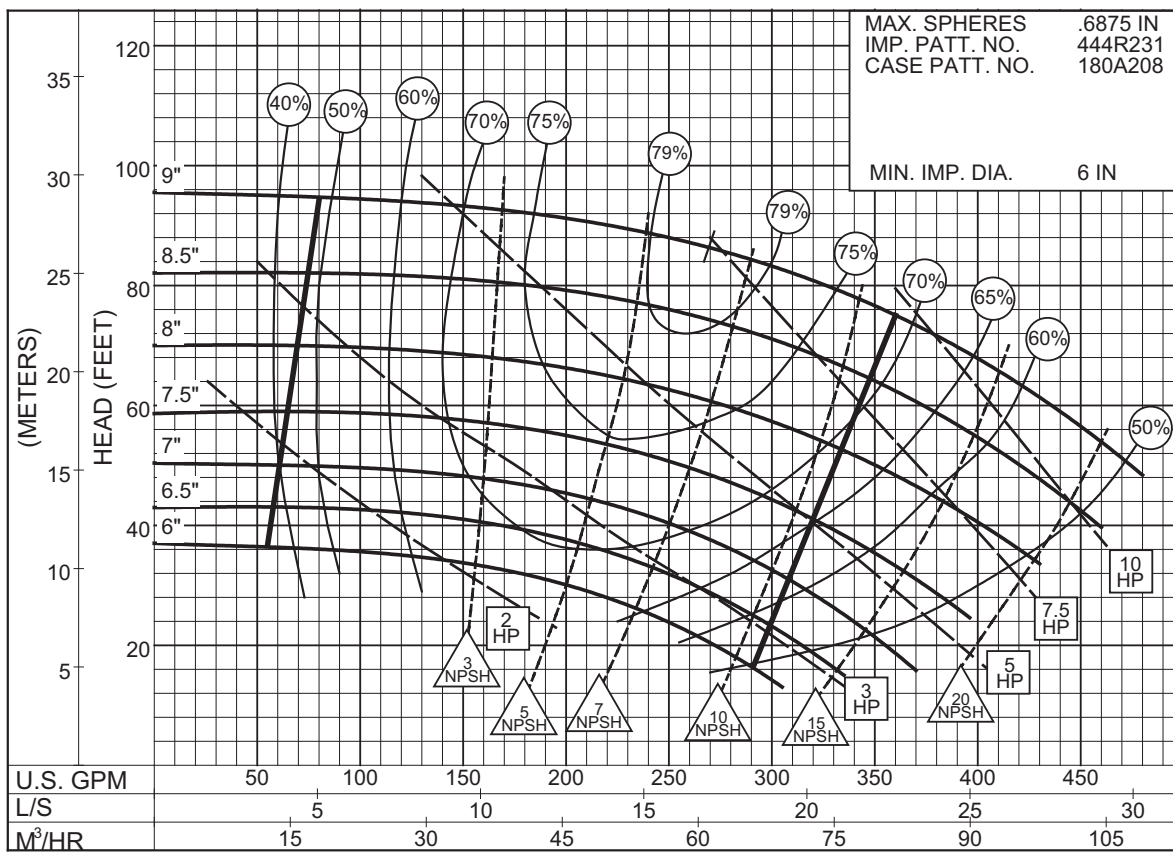
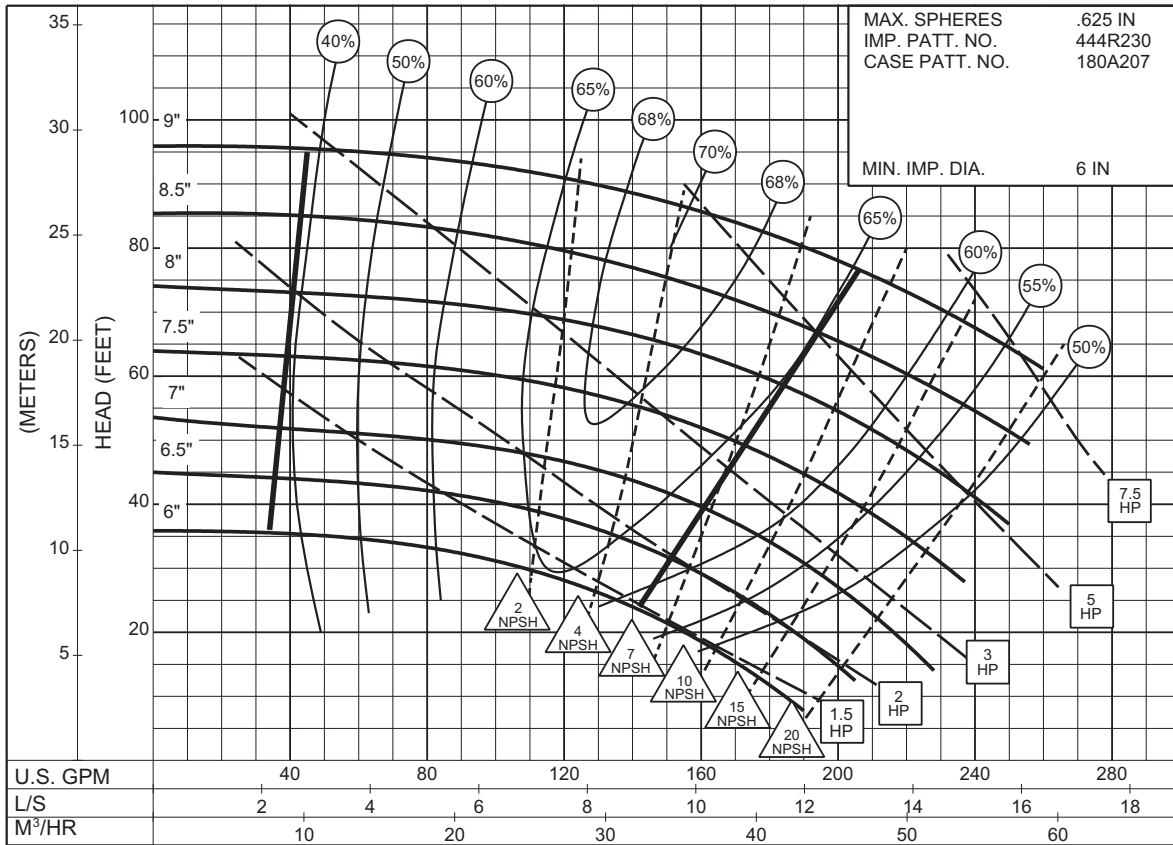

**3"**  
**1593**  
**1750 RPM**

Impeller  
444R379

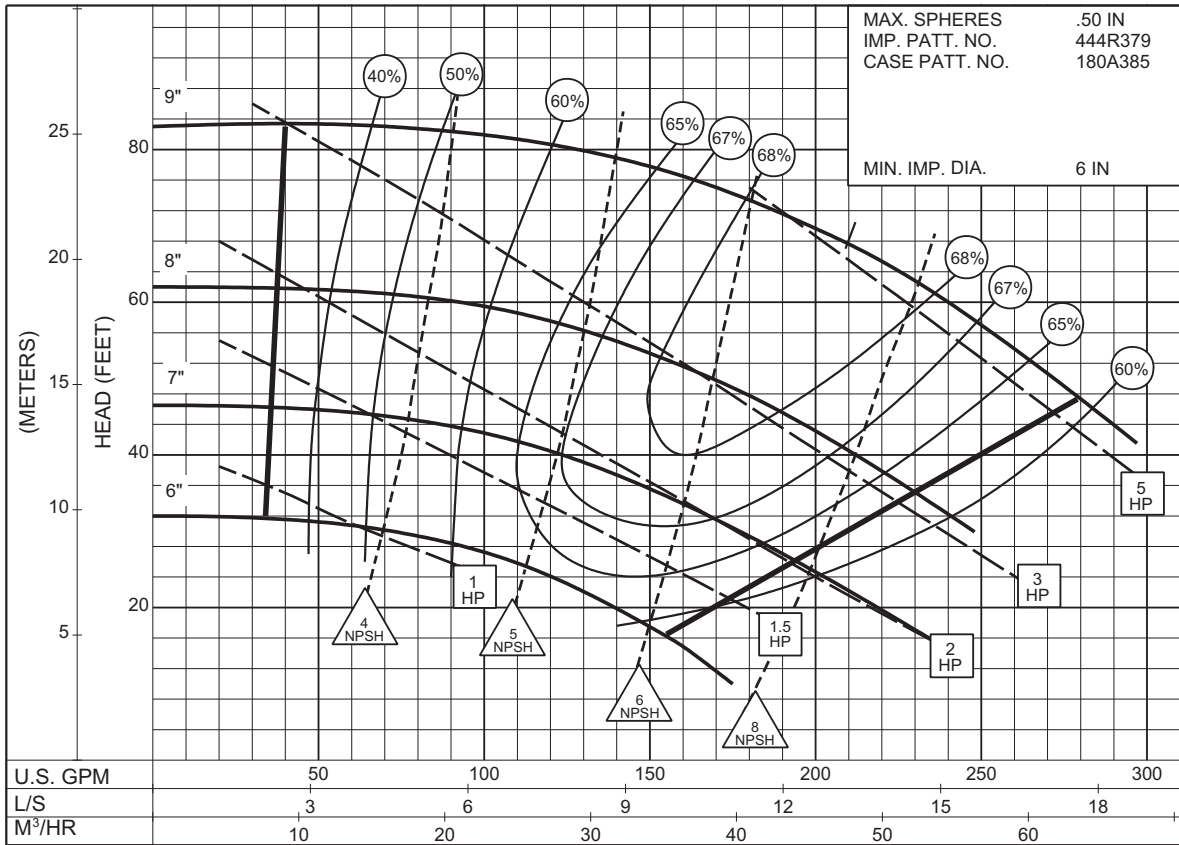

**3PC-159194**

**3"**  
**1594**  
**1750 RPM**

Impeller  
444R014

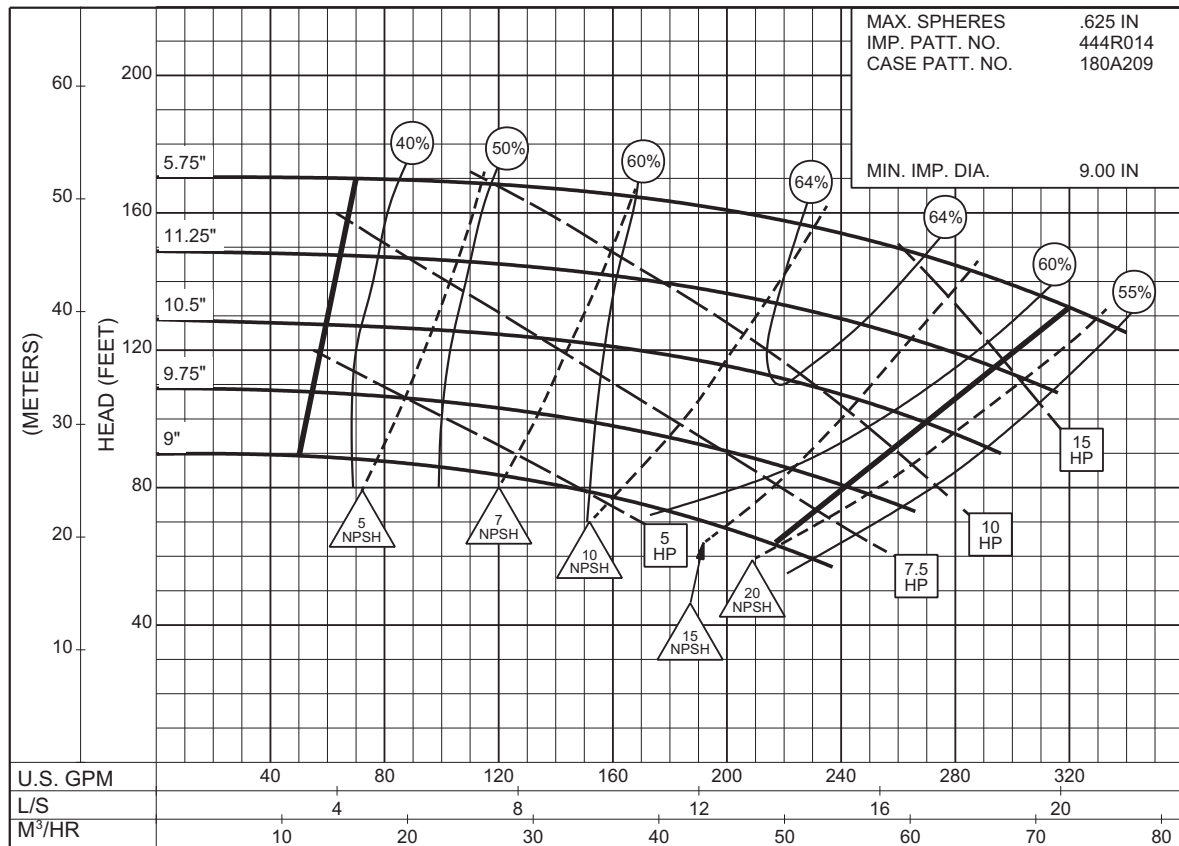

**3PC-116288**

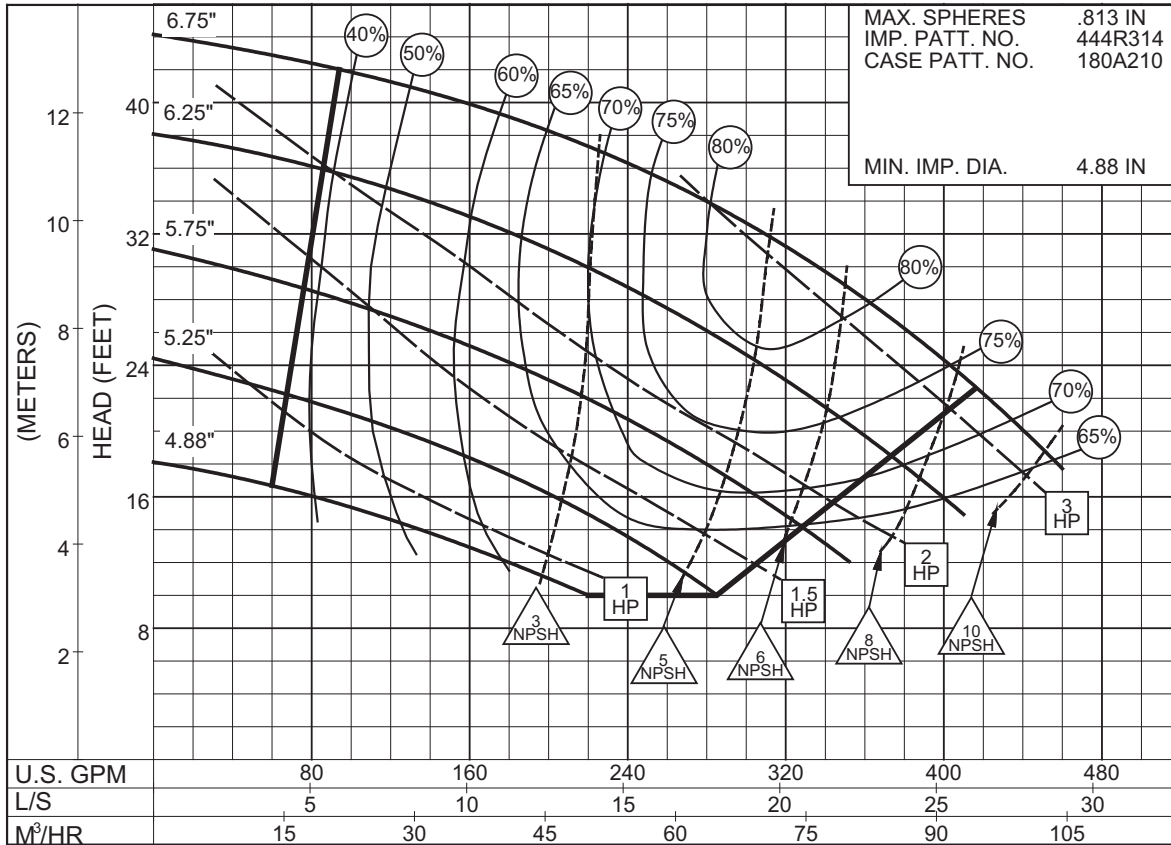

PC-116306

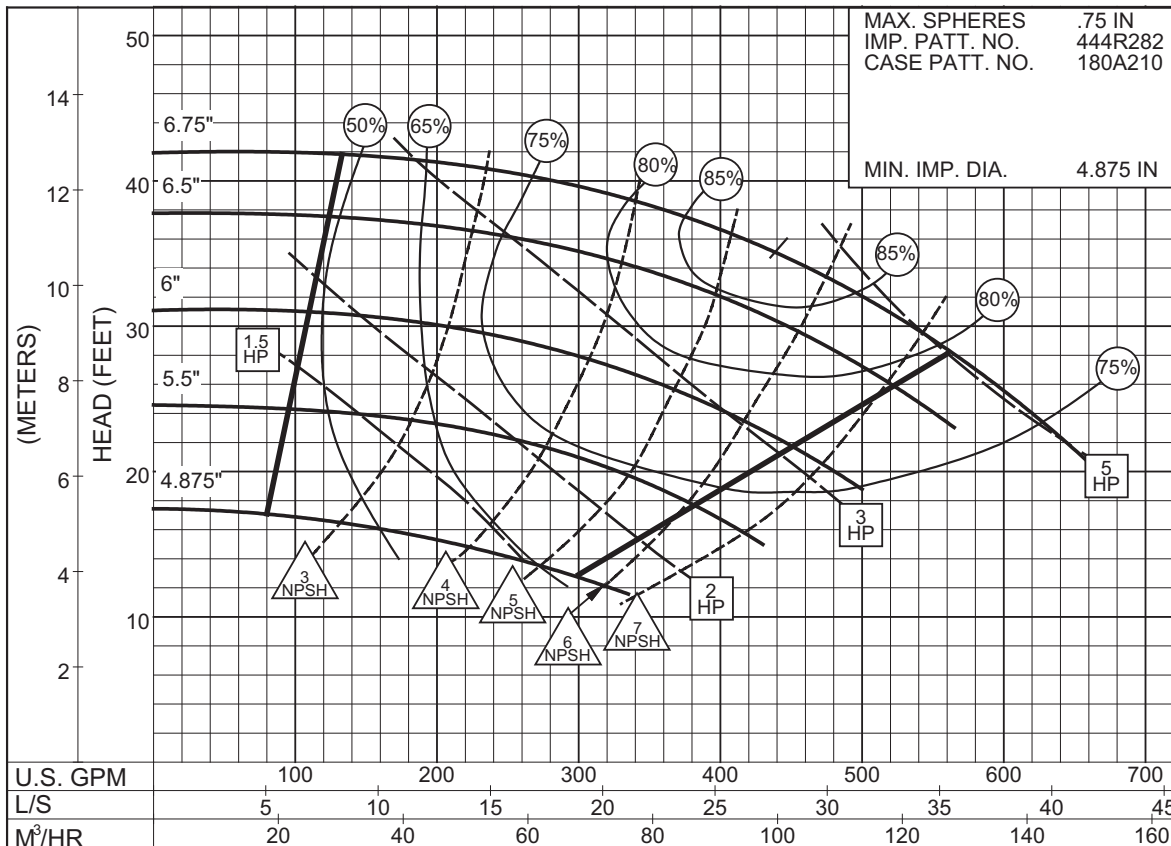

3PC-116308A



**4"**  
**1592A**  
**1750 RPM**  
  
Impeller  
444R232

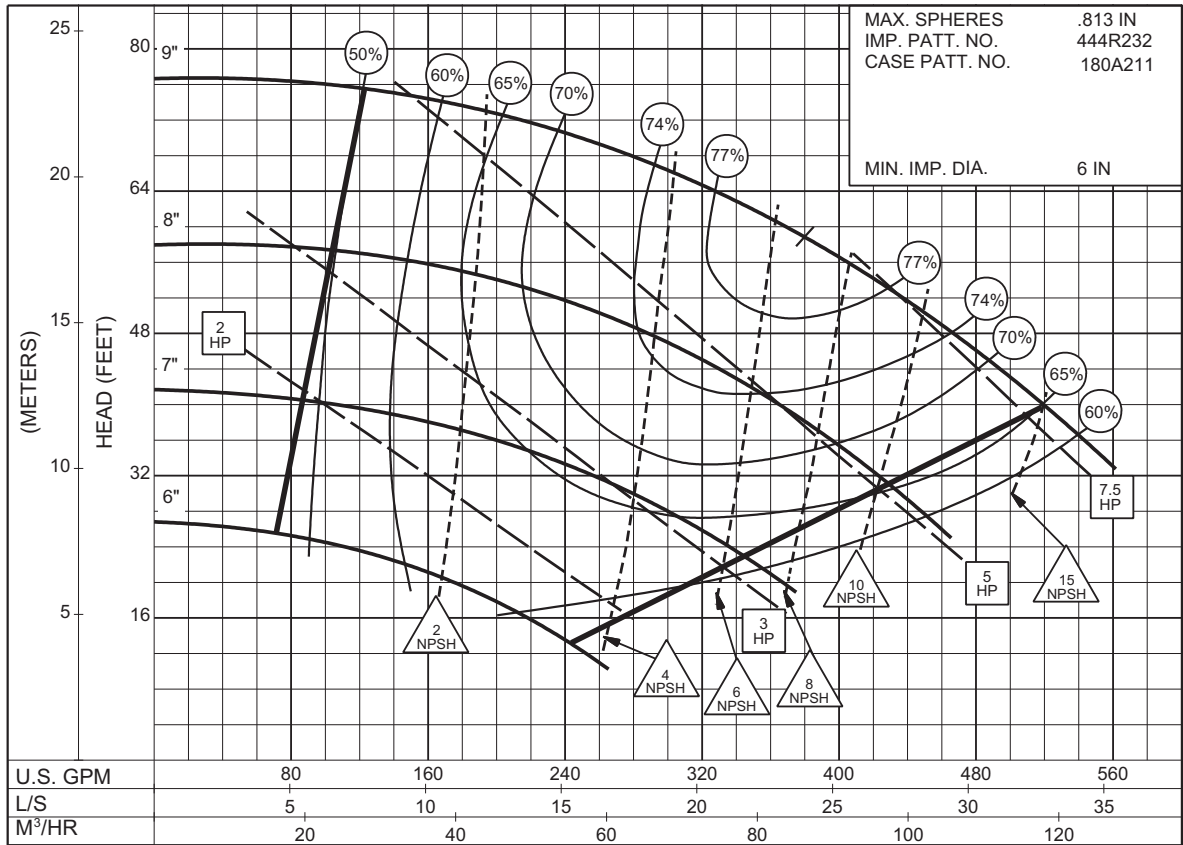

**PC-142438**

**4"**  
**1592B**  
**1750 RPM**  
  
Impeller  
444R233

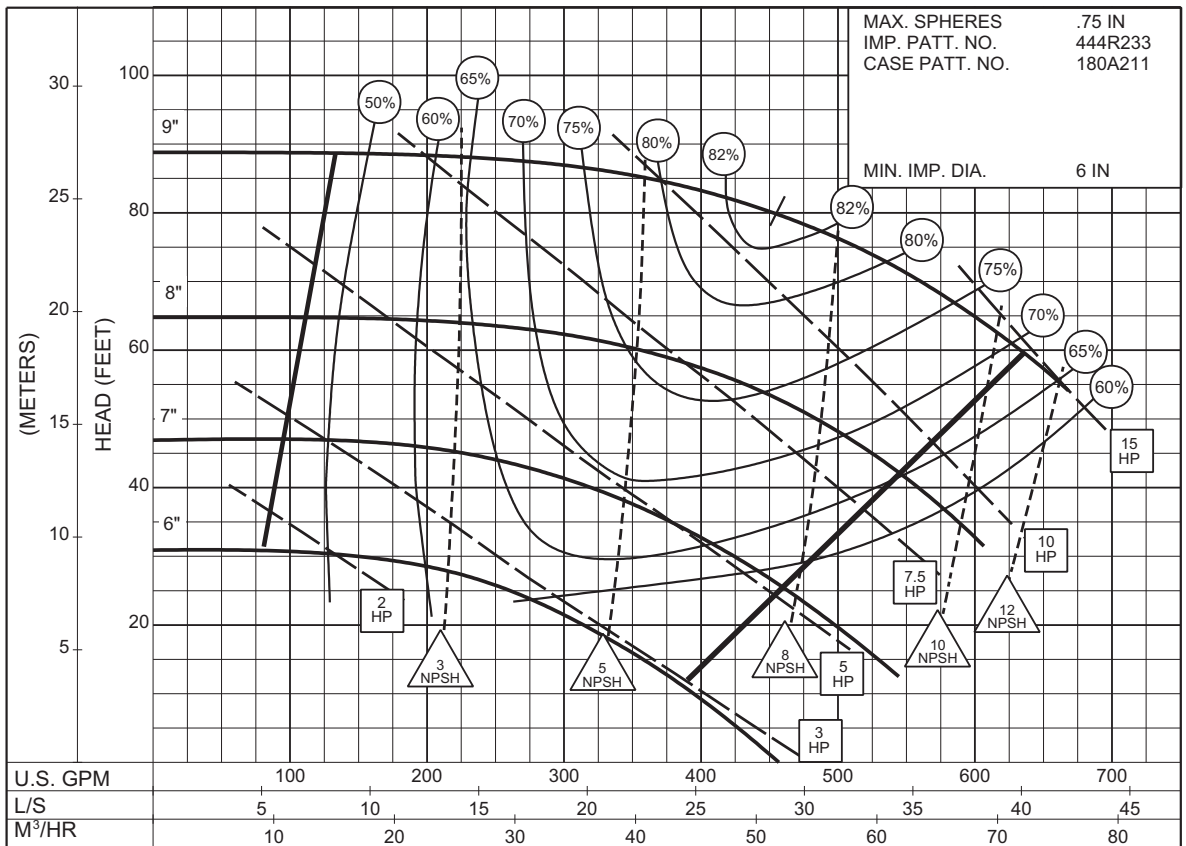

**3PC-142440**



# Hydraulic Coverage Chart – 1590 Series Single Stage Vertical Inline Pump

## 1590 Series Coverage Chart 3500 RPM

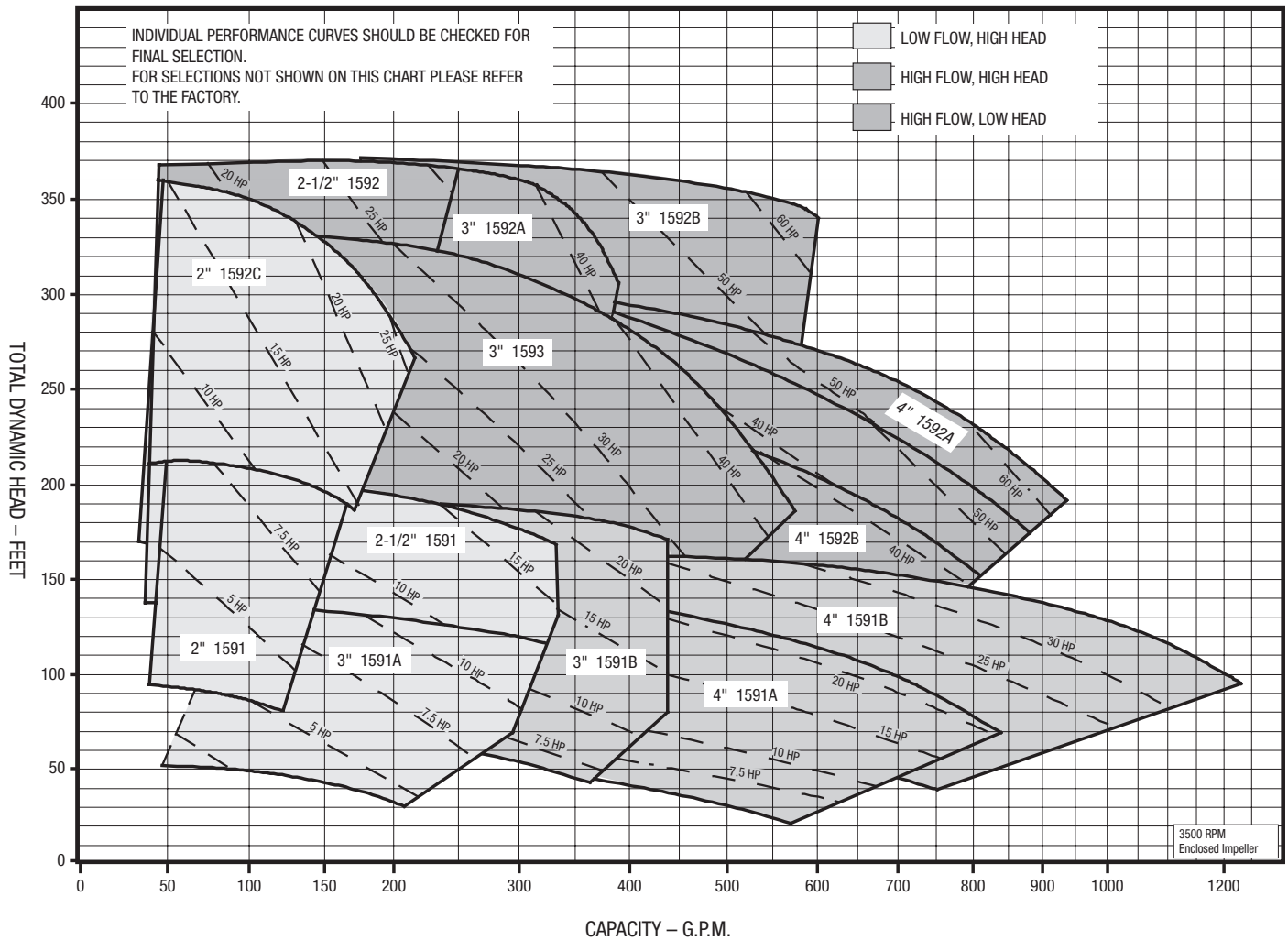

# Hydraulic Coverage Chart – 1590 Series Single Stage Vertical Inline Pump

## 1590 Series Coverage Chart 1750 RPM

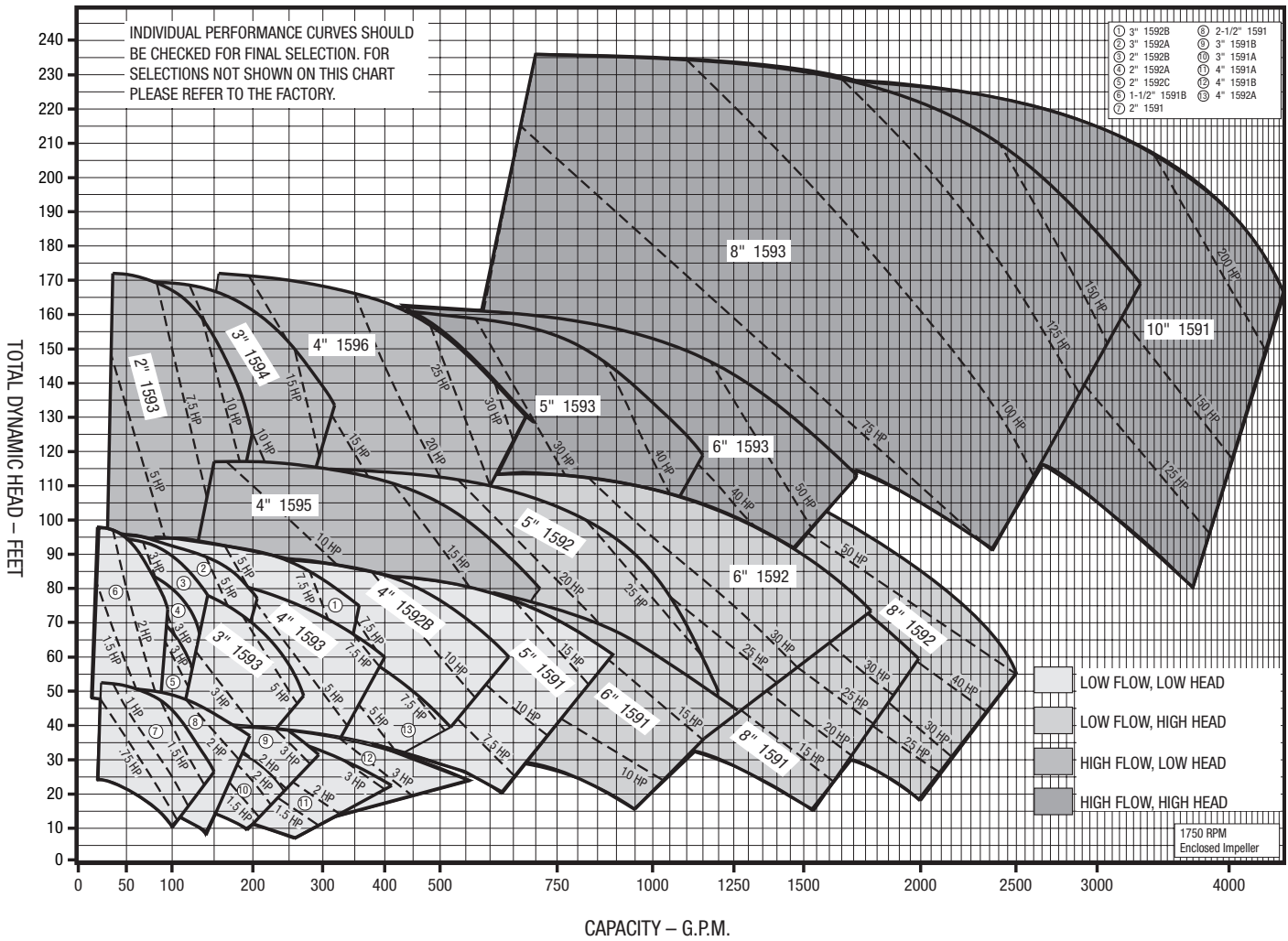

# Hydraulic Coverage Chart – 1590 Series Single Stage Vertical Inline Pump 1590 Series Coverage Chart 3000 RPM

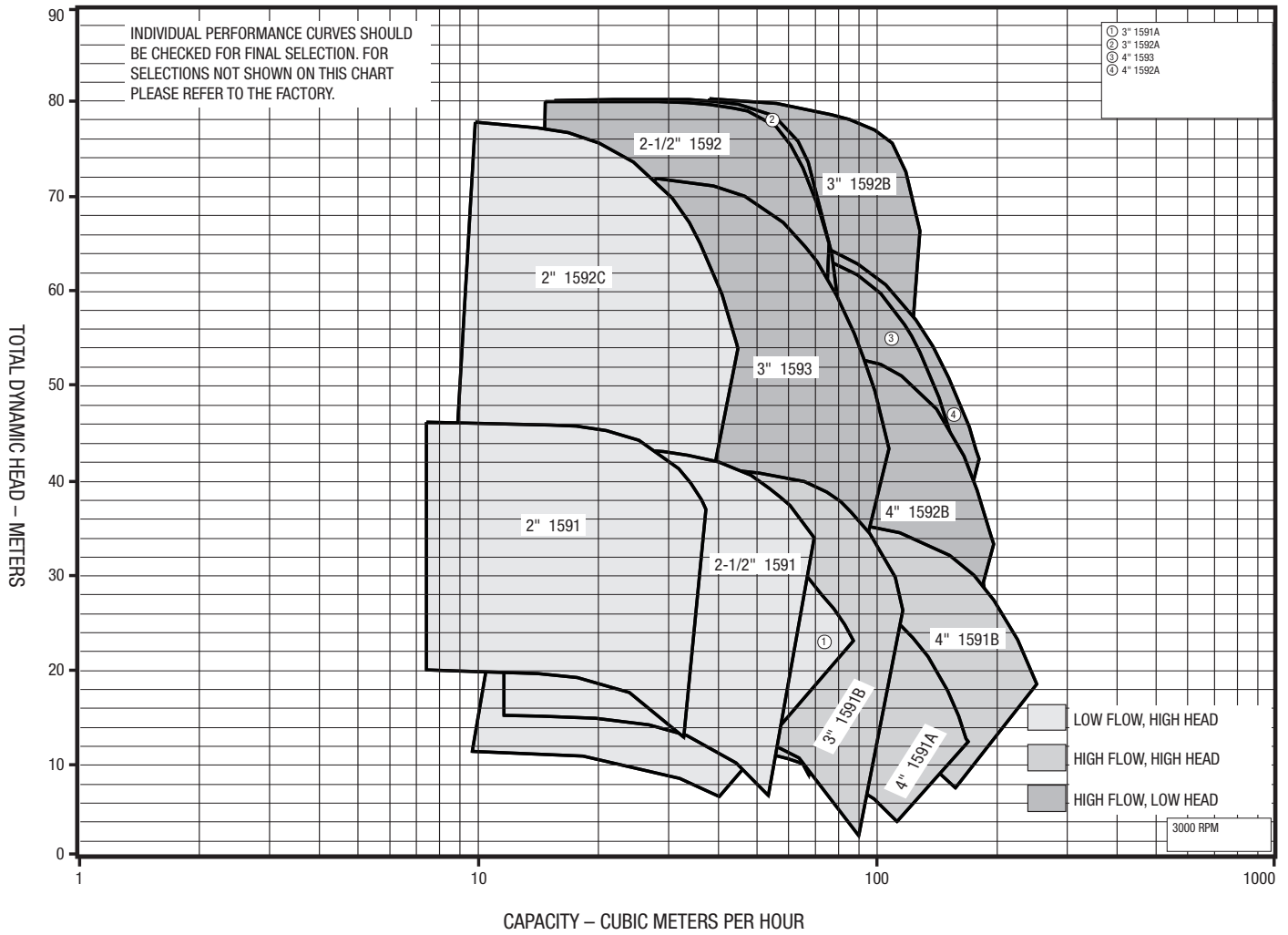

# Hydraulic Coverage Chart – 1590 Series Single Stage Vertical Inline Pump

## 1590 Series Coverage Chart 1500 RPM

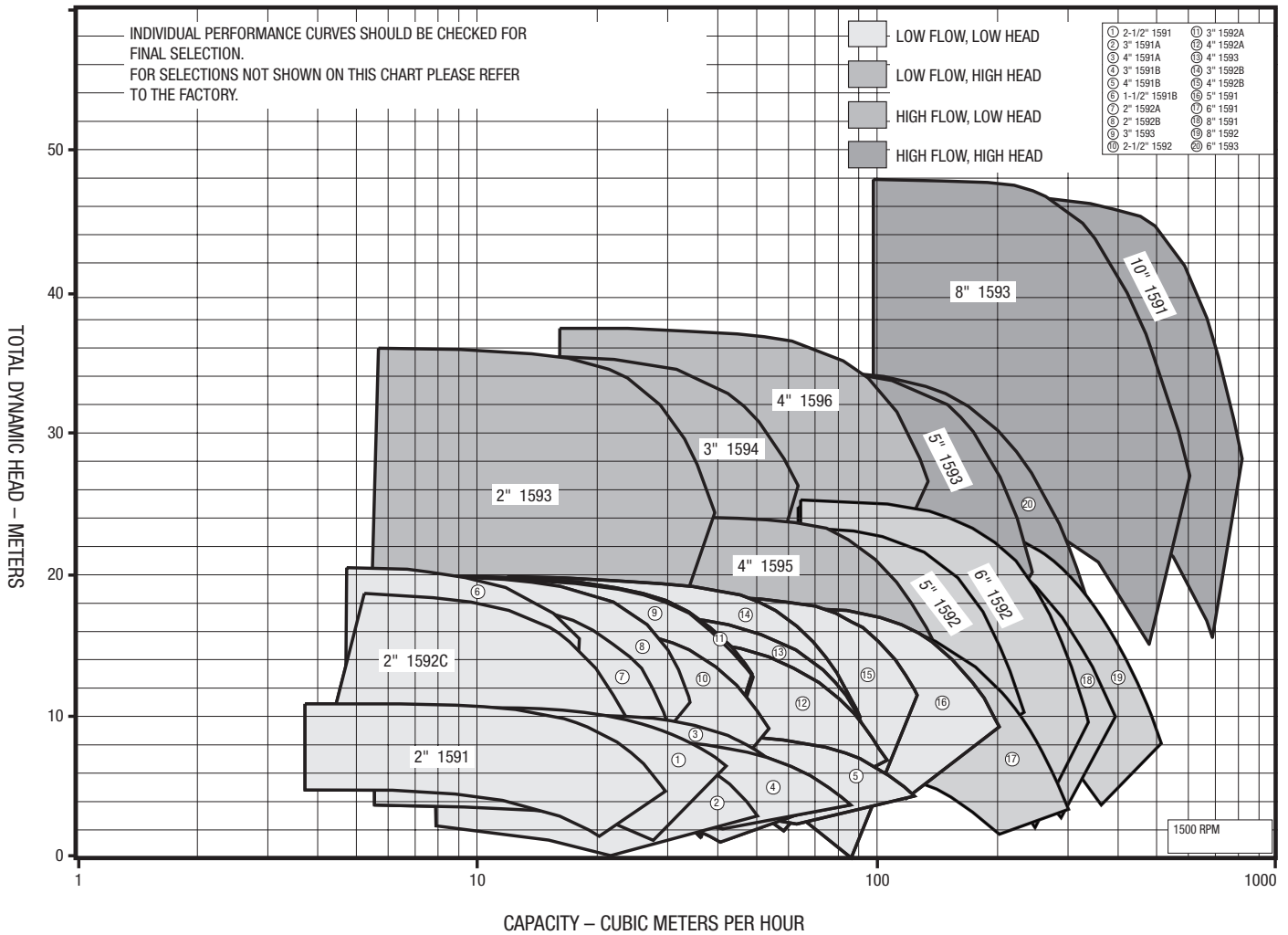

# Performance Curve – 2" 1591

IMPELLER: 444A223

RPM: 3500 SOLIDS: .438"

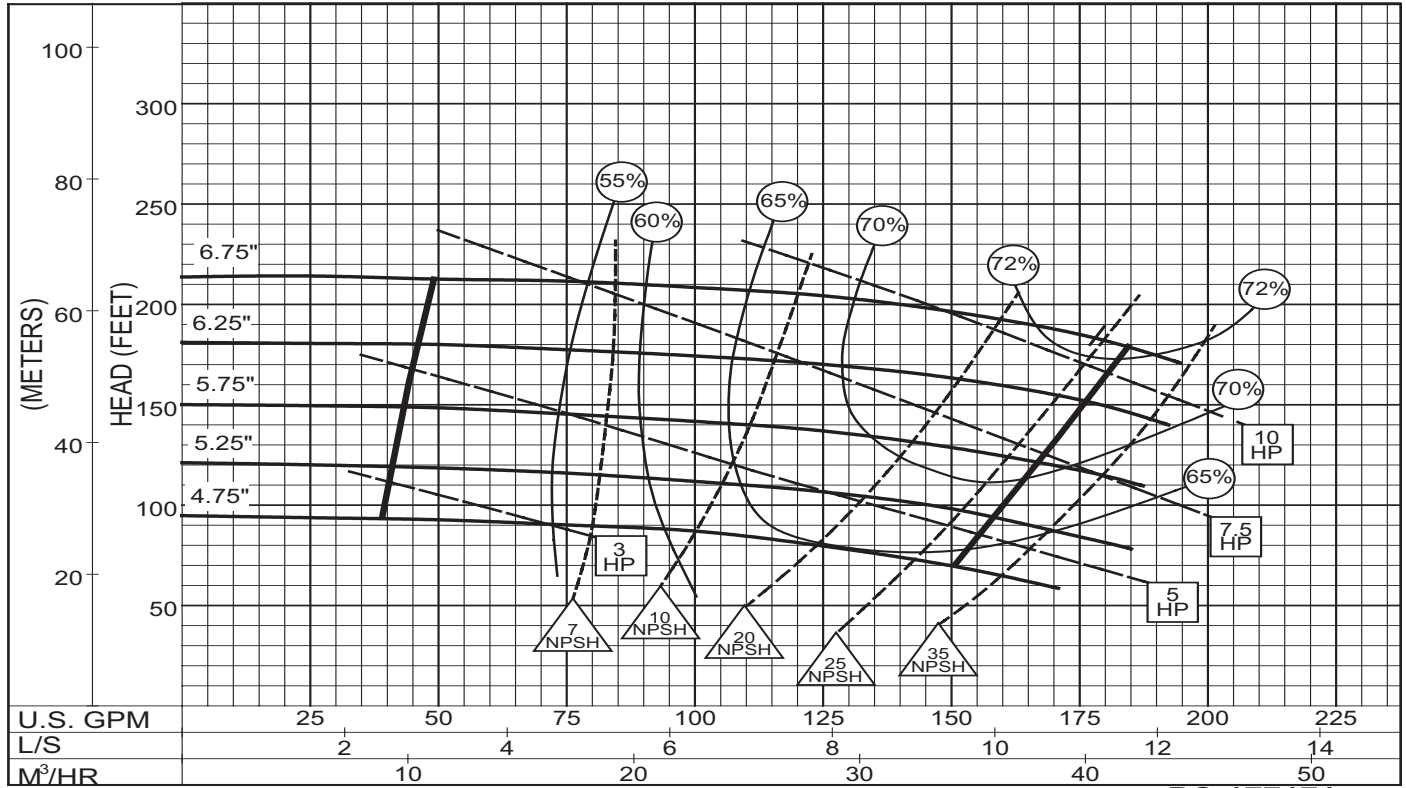

PC-177171

# Performance Curve – 2" 1592C

IMPELLER: 444R228

RPM: 1592C SOLIDS: .375"

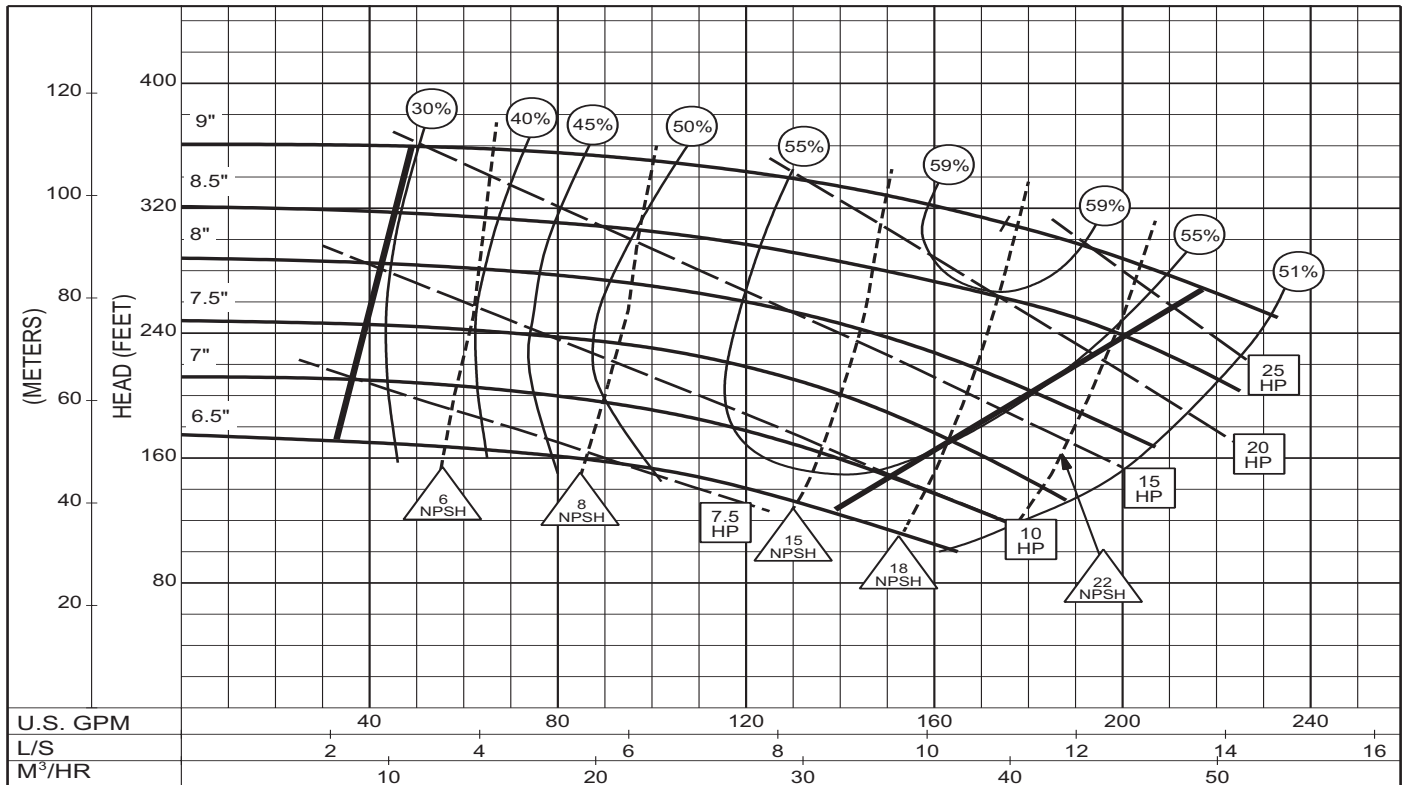

3PC-159191

# Performance Curve - 2-1/2" 1591

RPM: **3500** SOLIDS: **.375"**

IMPELLER: **444A224**

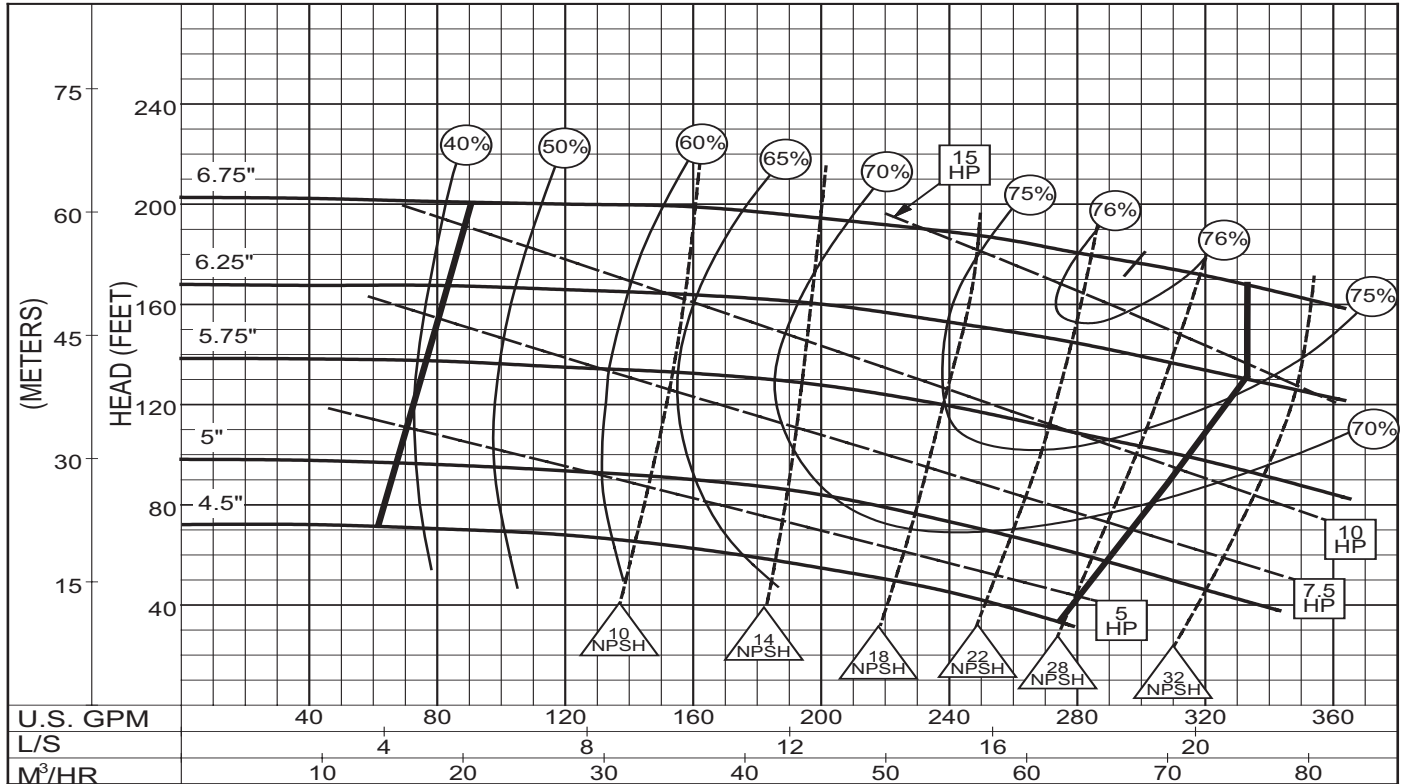

**PC-177175**

# Performance Curve - 2-1/2" 1592

RPM: **3500** SOLIDS: **.625"**

IMPELLER: **444A230**

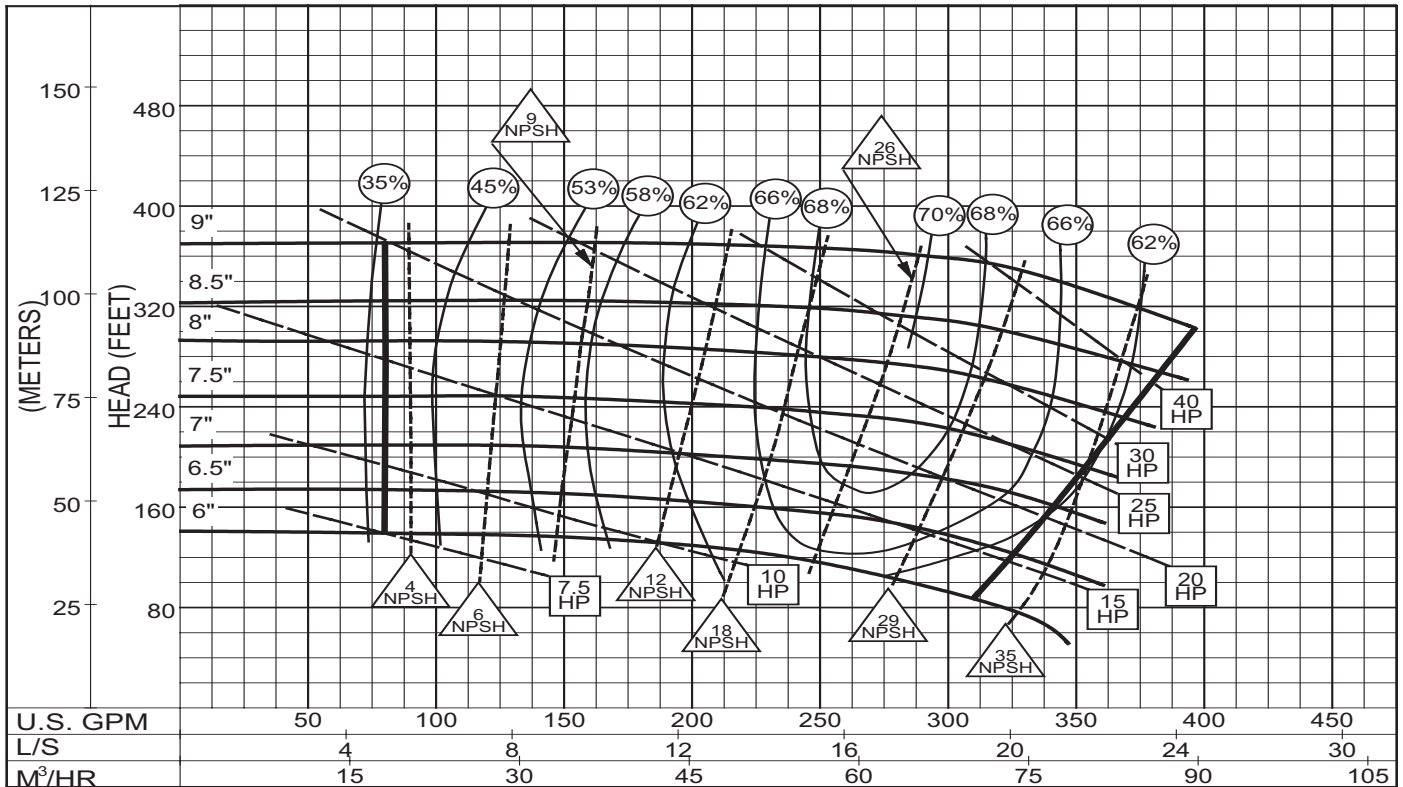

**3PC-177179**

# Performance Curve – 3" 1591A

IMPELLER: 444R039

RPM: 3500 SOLIDS: .625"

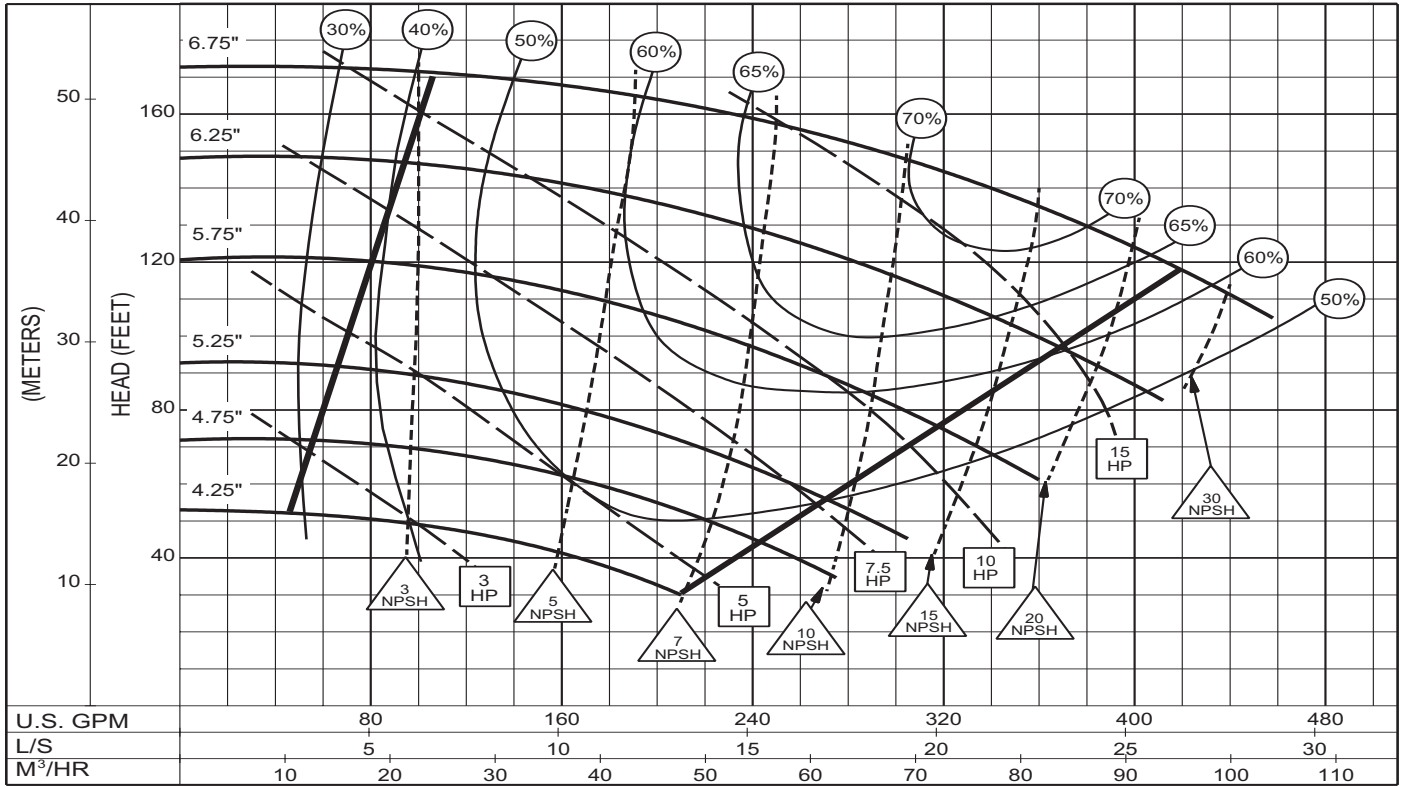

# Performance Curve – 3" 1591B

IMPELLER: 444R226

RPM: 1591B SOLIDS: .6875"

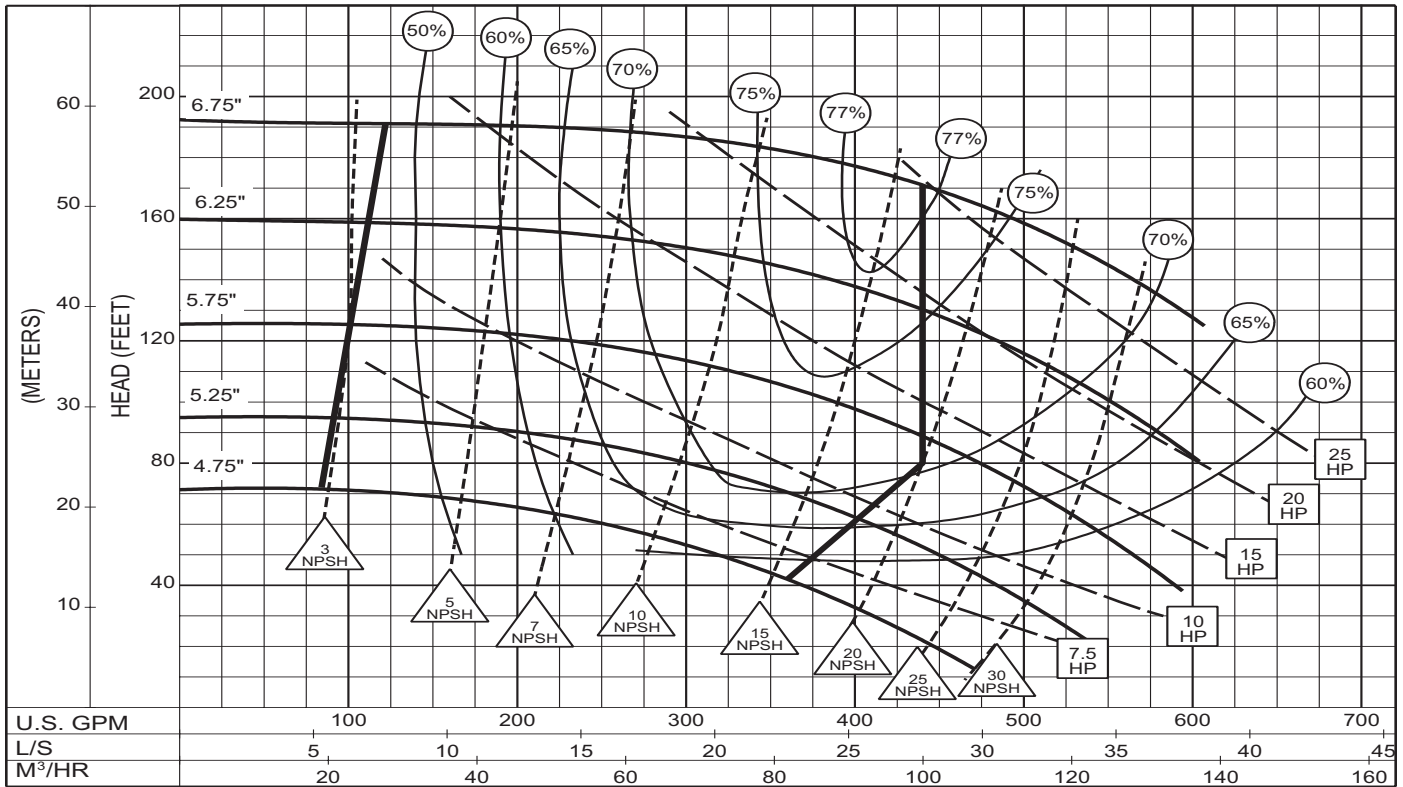



# Performance Curve - 3" 1592A

IMPELLER: 444R230

RPM: 3500 SOLIDS: .625"

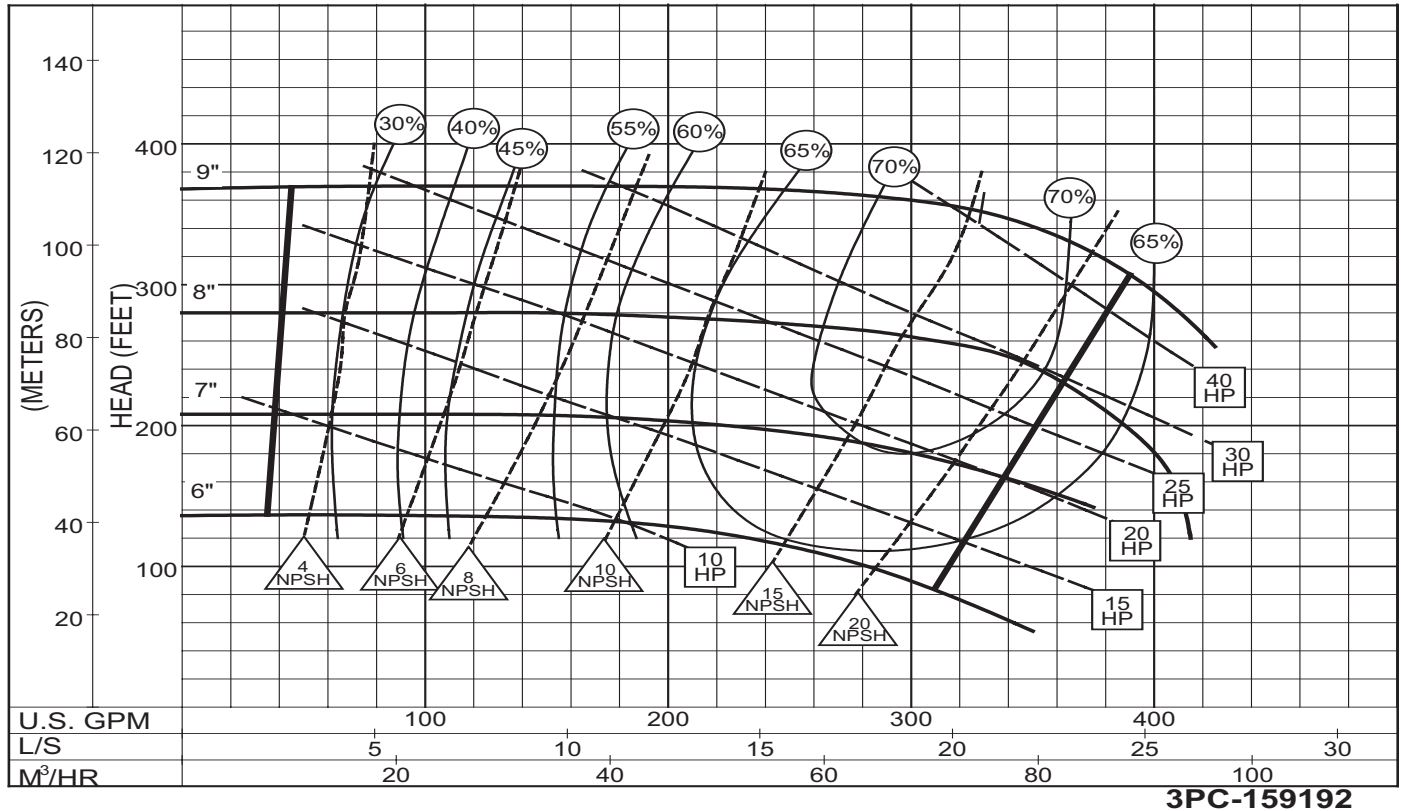

# Performance Curve - 3" 1592B

IMPELLER: 444R231

RPM: 3500 SOLIDS: .6875"

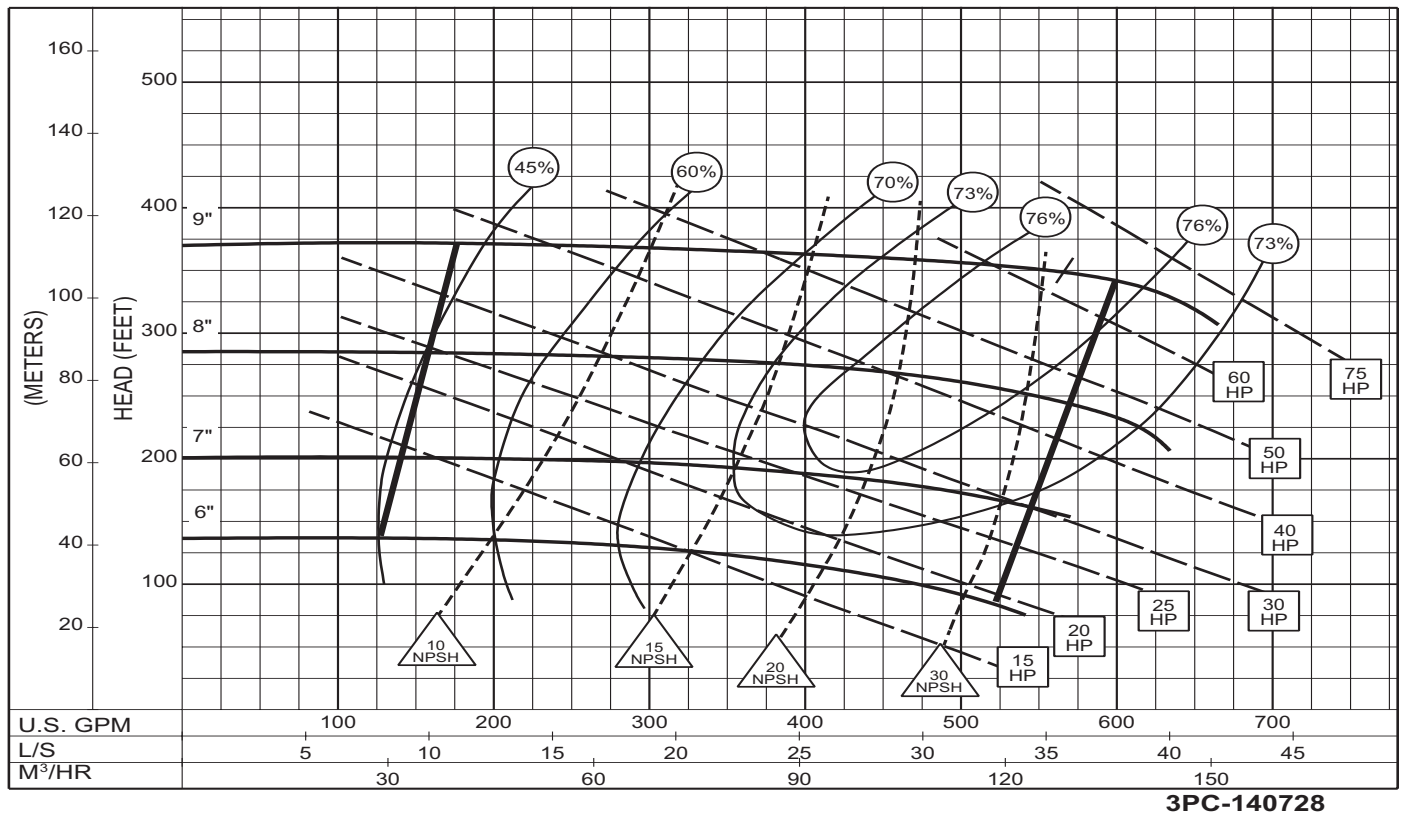

# Performance Curve - 3" 1593

IMPELLER: 444R379

RPM: 3500 SOLIDS: .50"

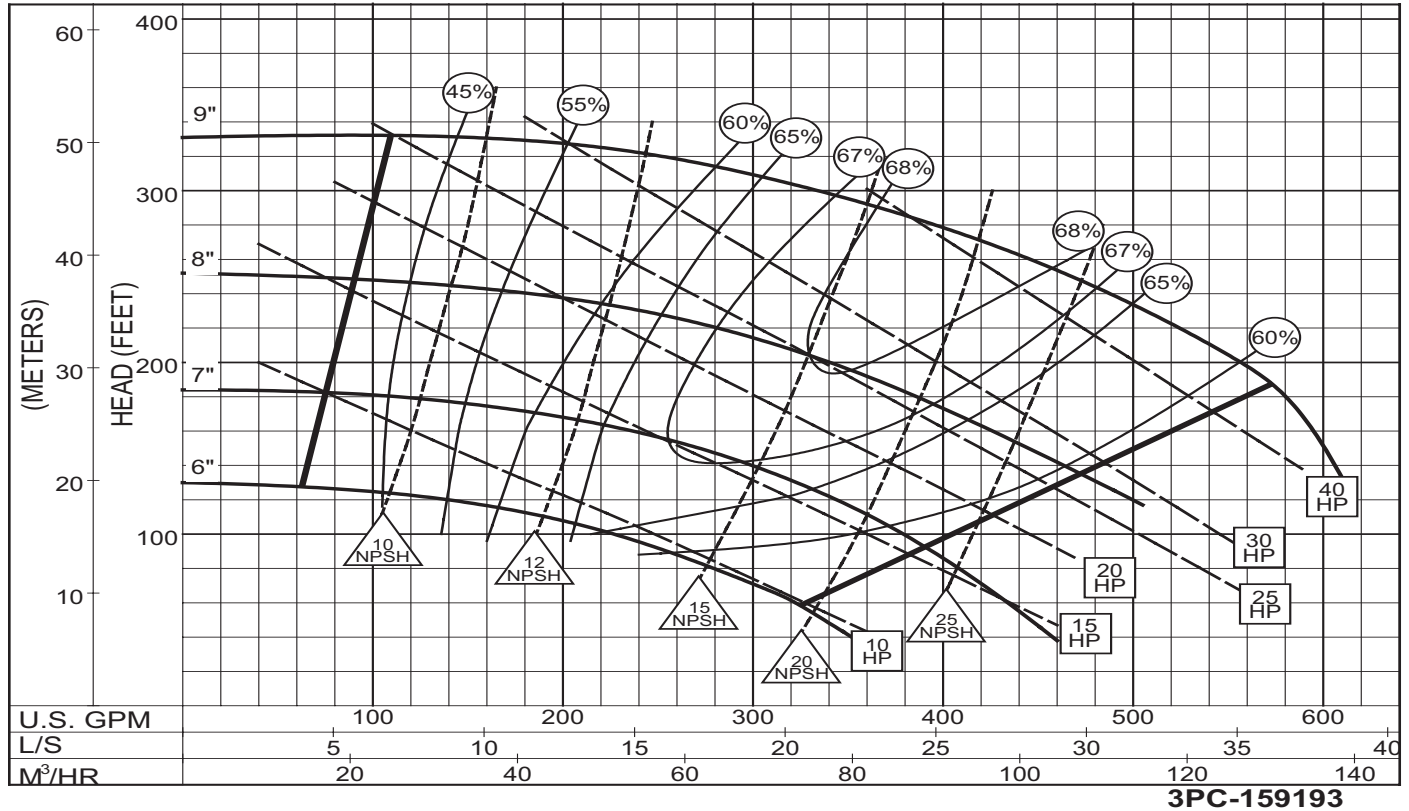

# Performance Curve - 4" 1591A

IMPELLER: 444R314

RPM: 3500 SOLIDS: .813"

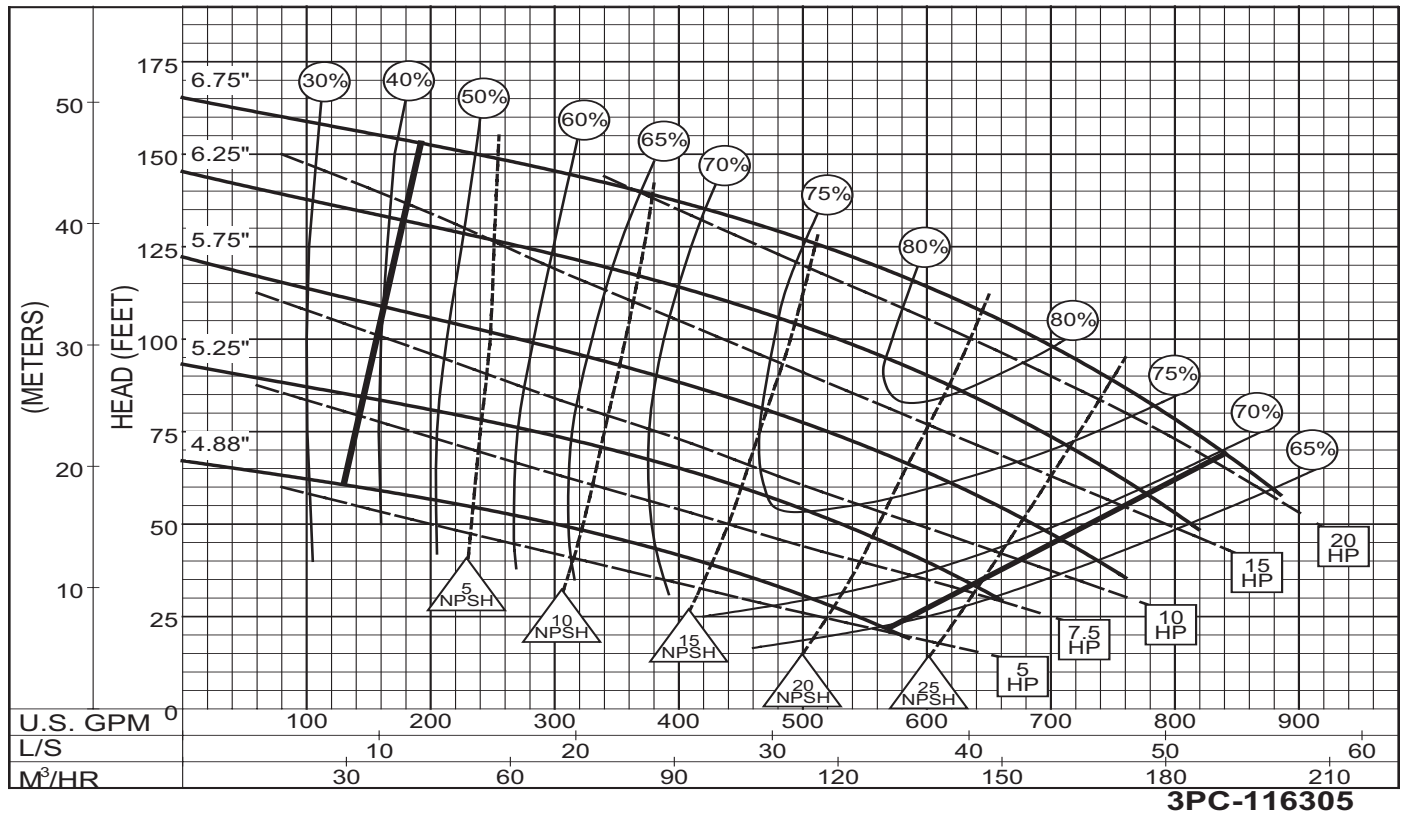

# Performance Curve - 4" 1591B

RPM: **3500** SOLIDS: **.75"**

IMPELLER: **444R282**

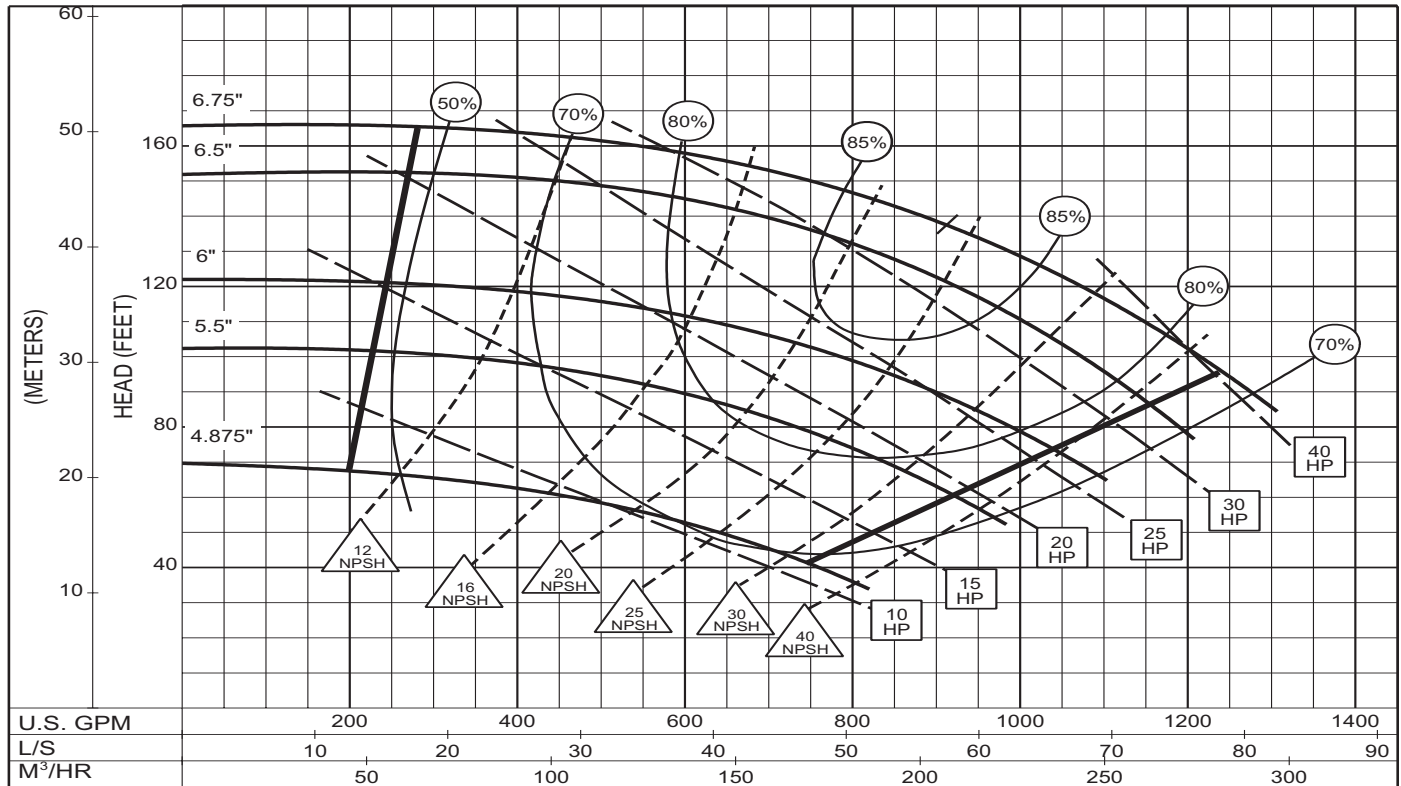

**3PC-116307A**

# Performance Curve - 4" 1592A

RPM: **3500** SOLIDS: **.813"**

IMPELLER: **444R232**

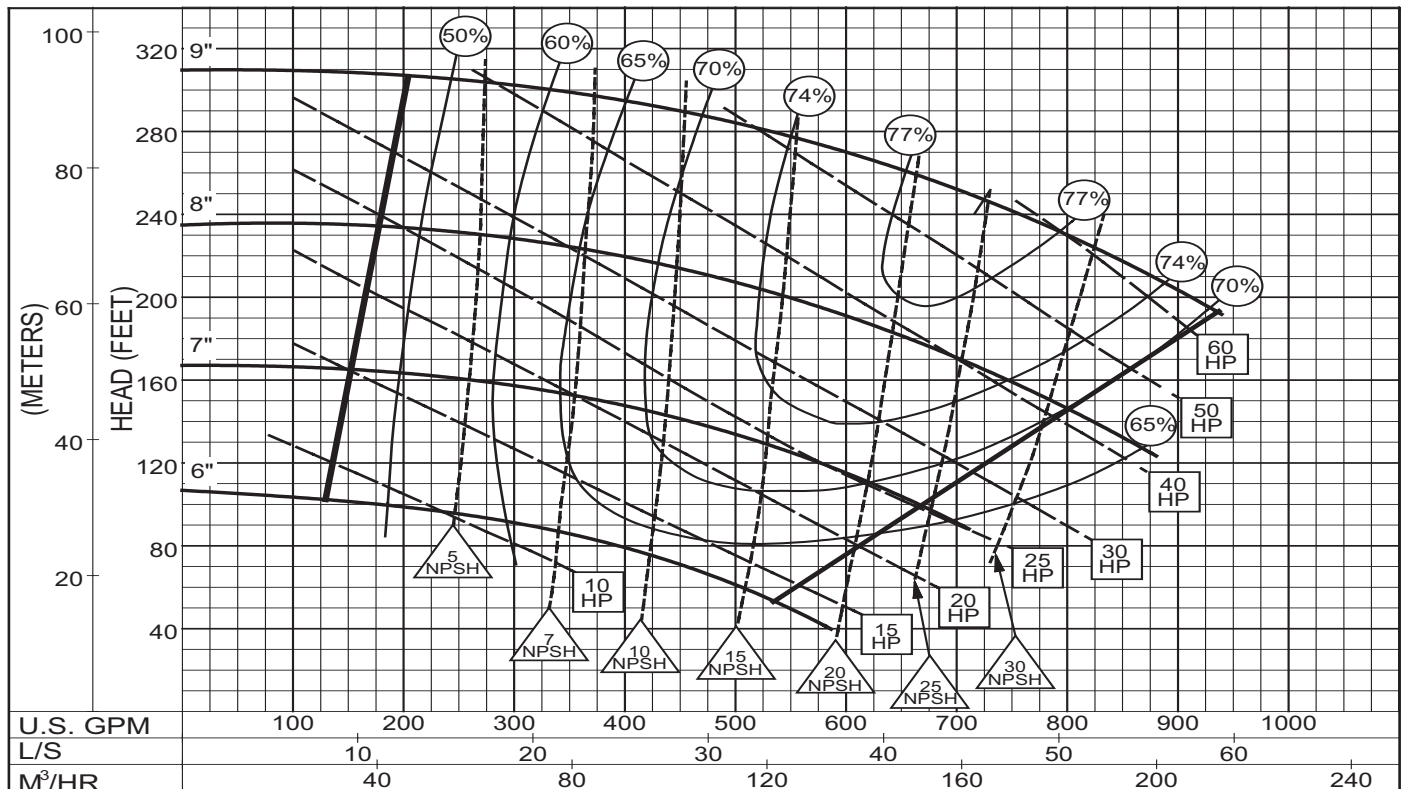

**3PC-142439**

# Performance Curve - 4" 1592B

RPM: **3500** SOLIDS: **.75"**

IMPELLER: **444R232**

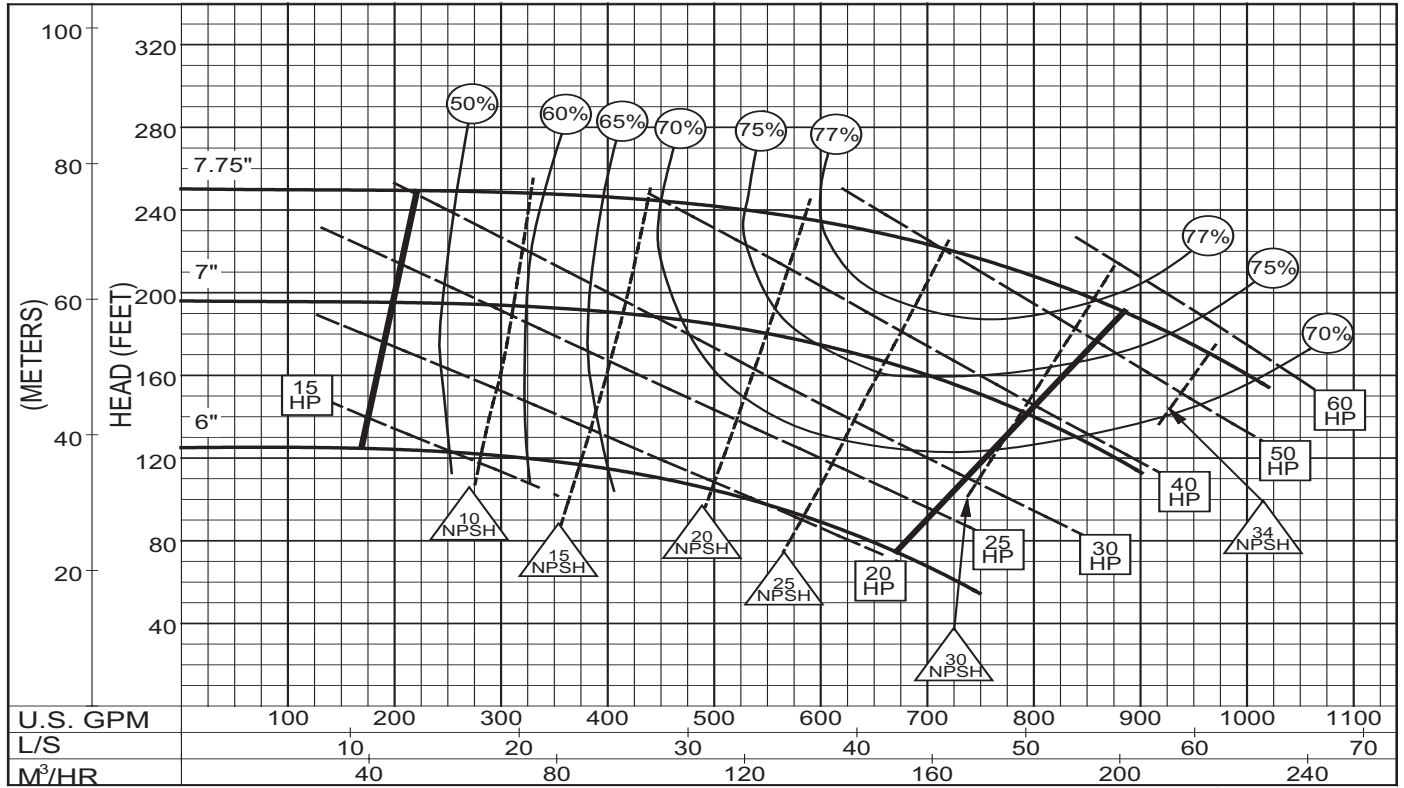

**3PC-14241A**

# Performance Curve - 4" 1593

RPM: **3500** SOLIDS: **.625"**

IMPELLER: **444R380**

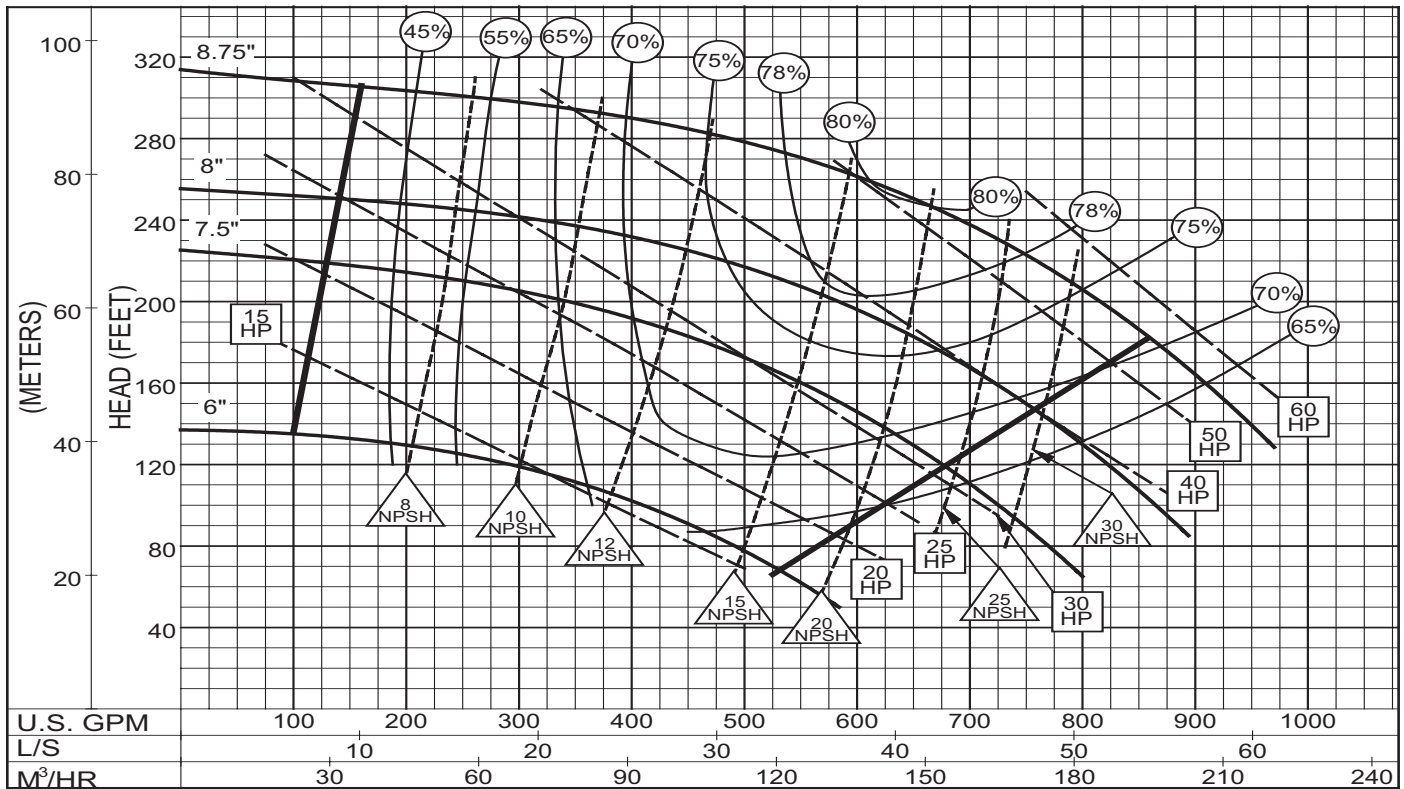

**3PC-159195A**

# Performance Curve - 1-1/2" 1591B

RPM: 1750 SOLIDS: .375"

IMPELLER: 444R227

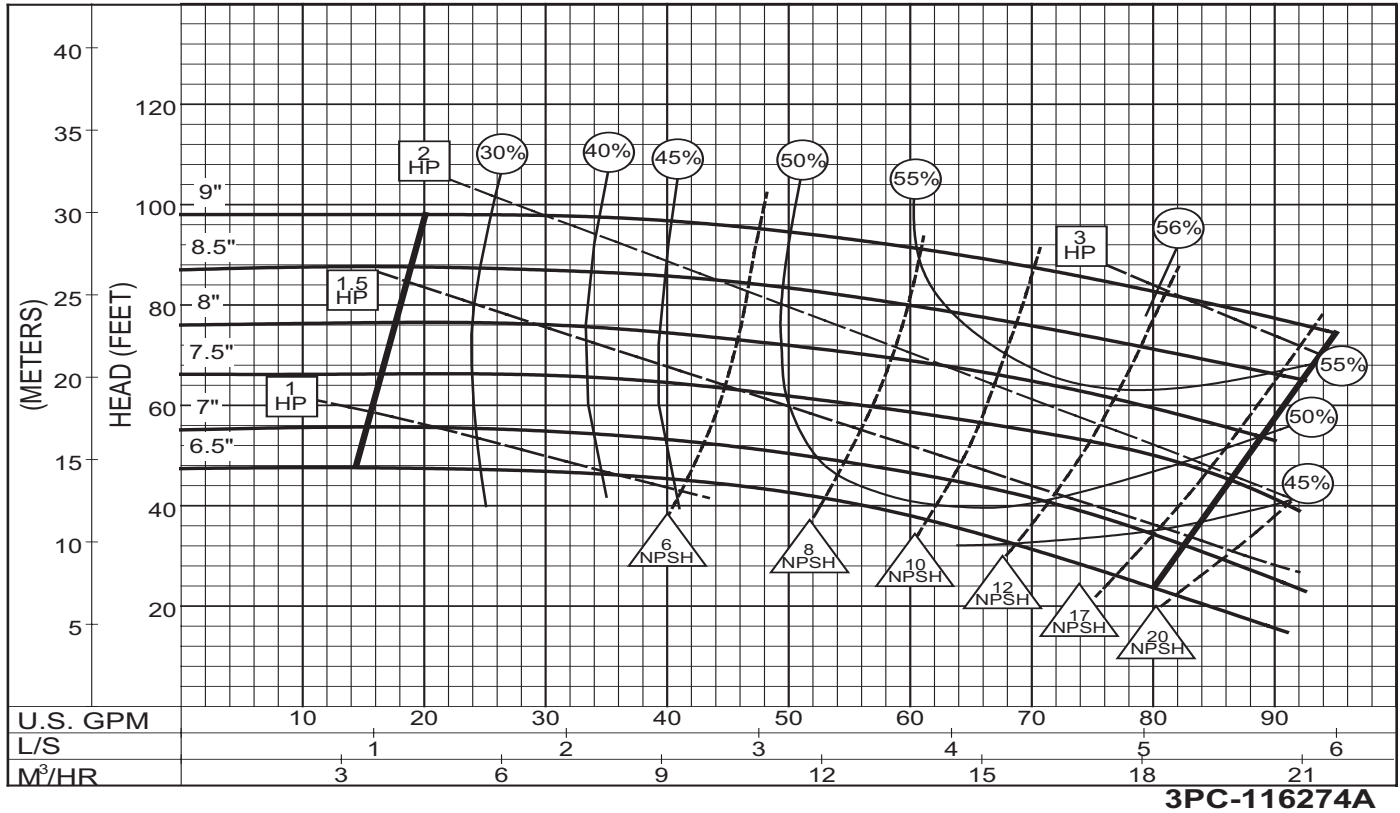

# Performance Curve - 2" 1591

RPM: 1750 SOLIDS: .438"

IMPELLER: 444A223

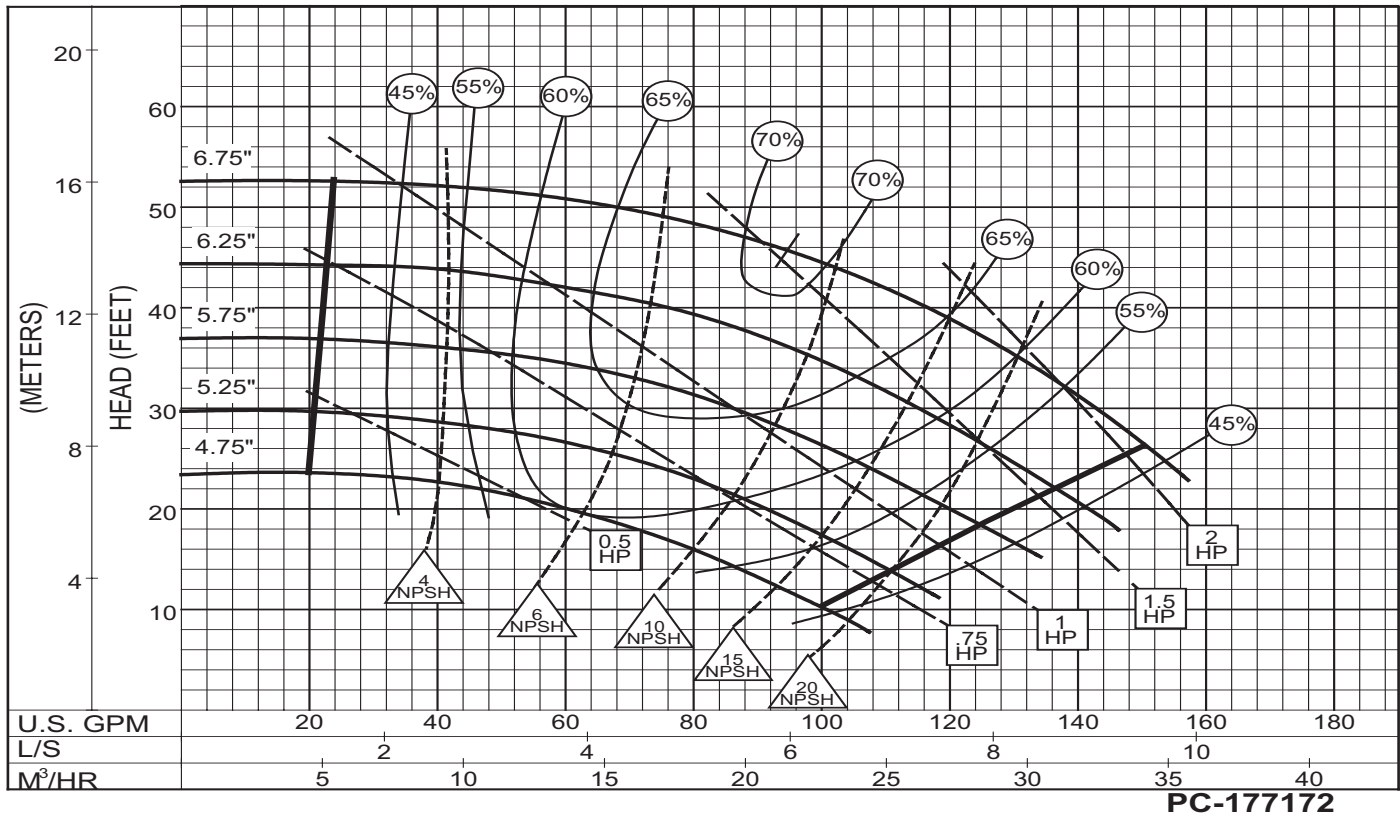

# Performance Curve – 2" 1592A

IMPELLER: 444R228

RPM: 1750 SOLIDS: .375"

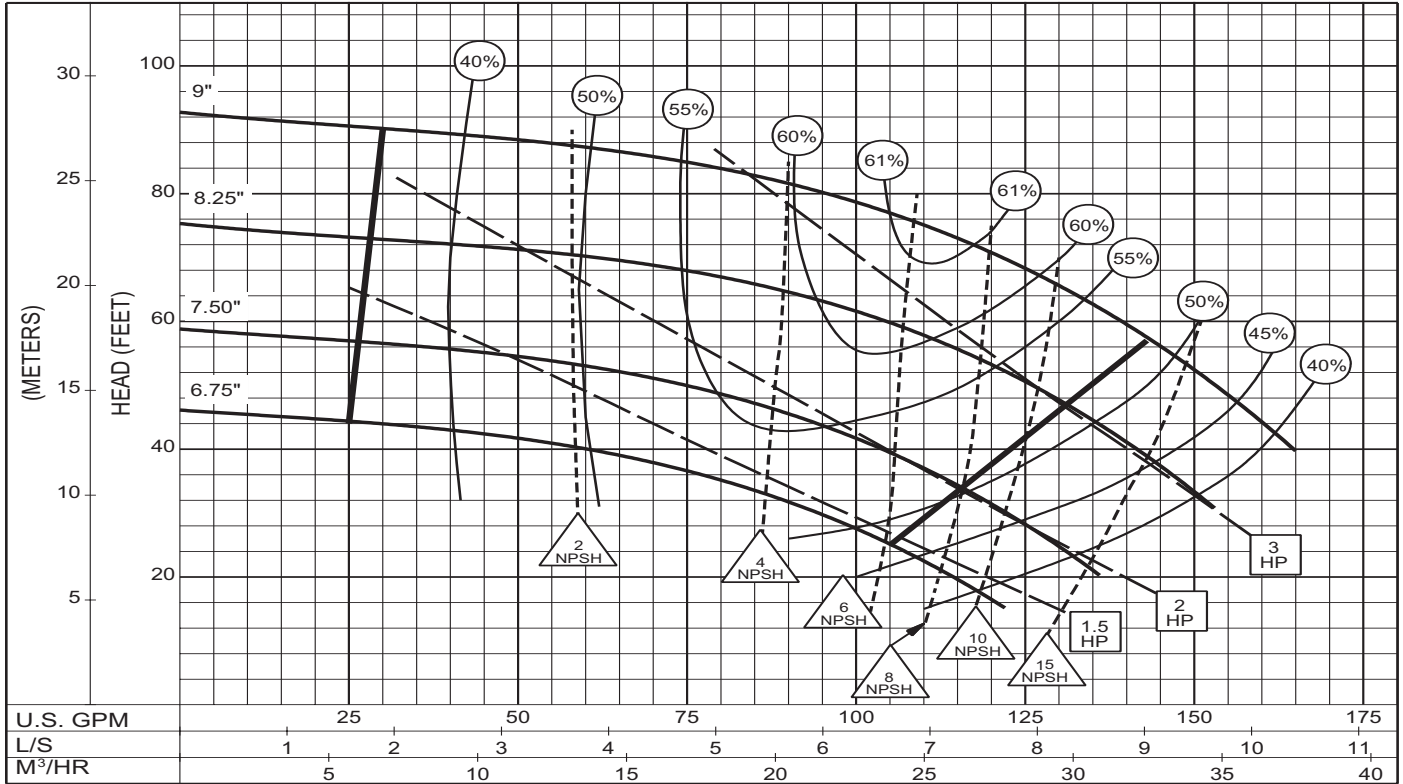

3PC-116331

# Performance Curve – 2" 1592B

IMPELLER: 444R229

RPM: 1750 SOLIDS: .438"

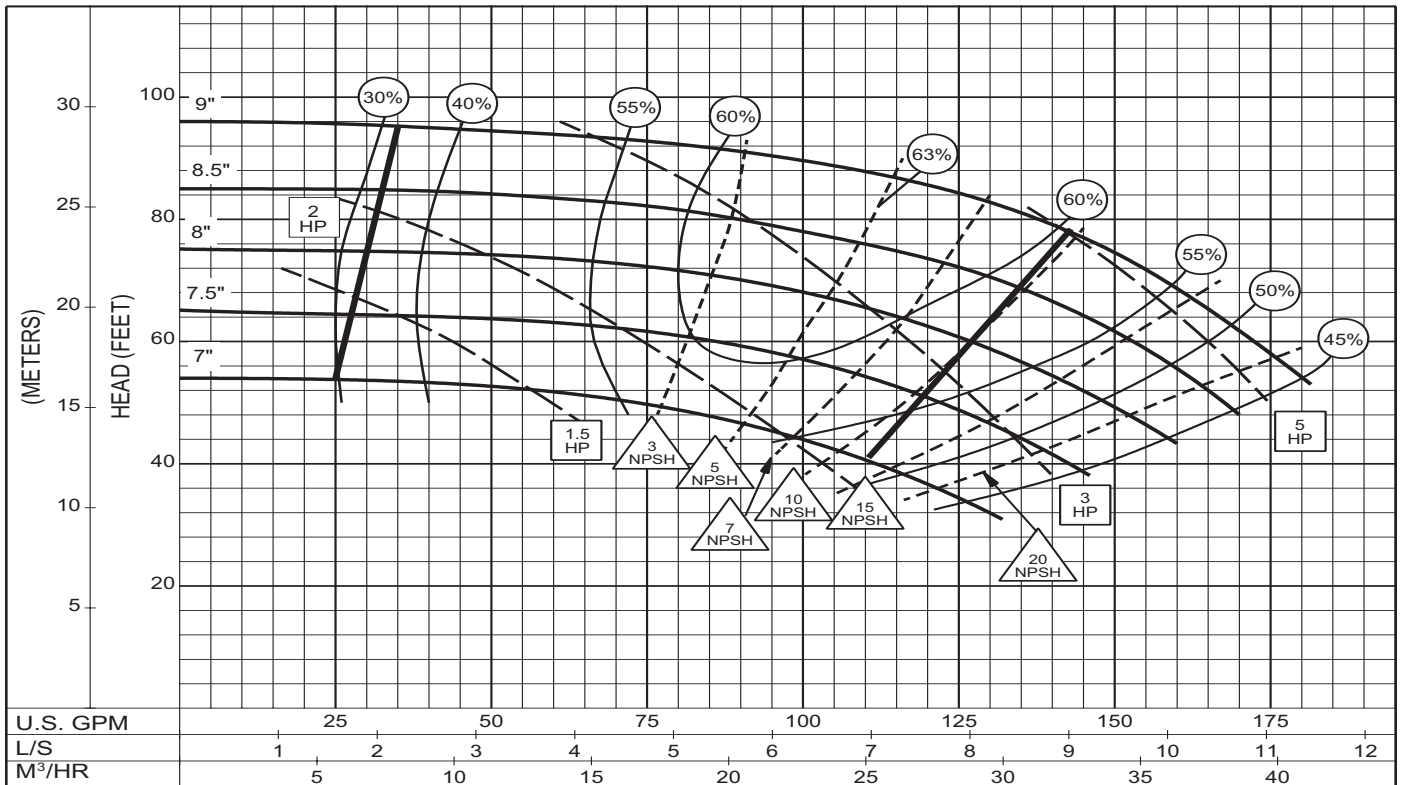

3PC-116277



# Performance Curve - 2" 1592C

IMPELLER: 444R228

RPM: 1750 SOLIDS: .375"

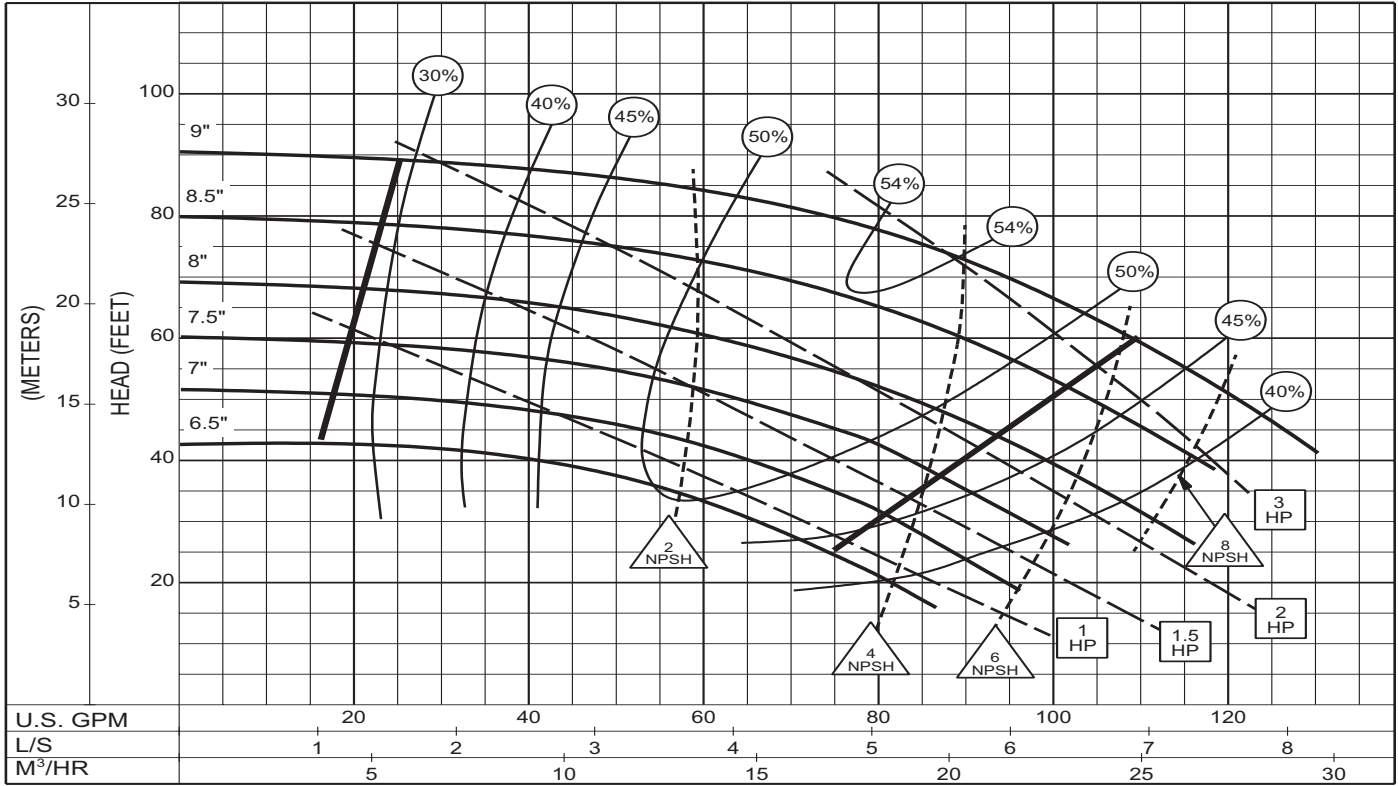

3PC-116279

# Performance Curve - 2" 1593

IMPELLER: 444R013

RPM: 1750 SOLIDS: .50"

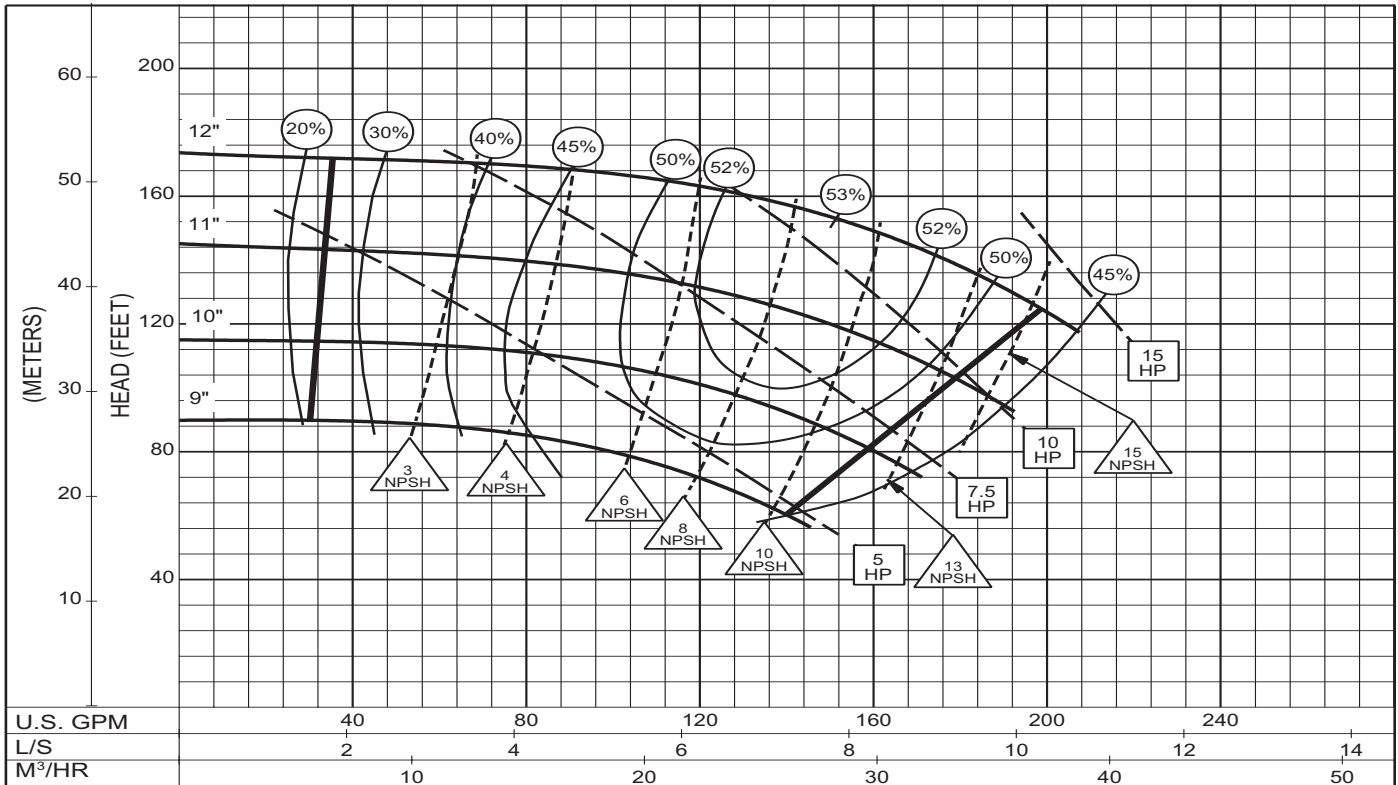

3PC-116280A



# Performance Curve – 2-1/2" 1591

IMPELLER: 444A224

RPM: 1750 SOLIDS: .375"

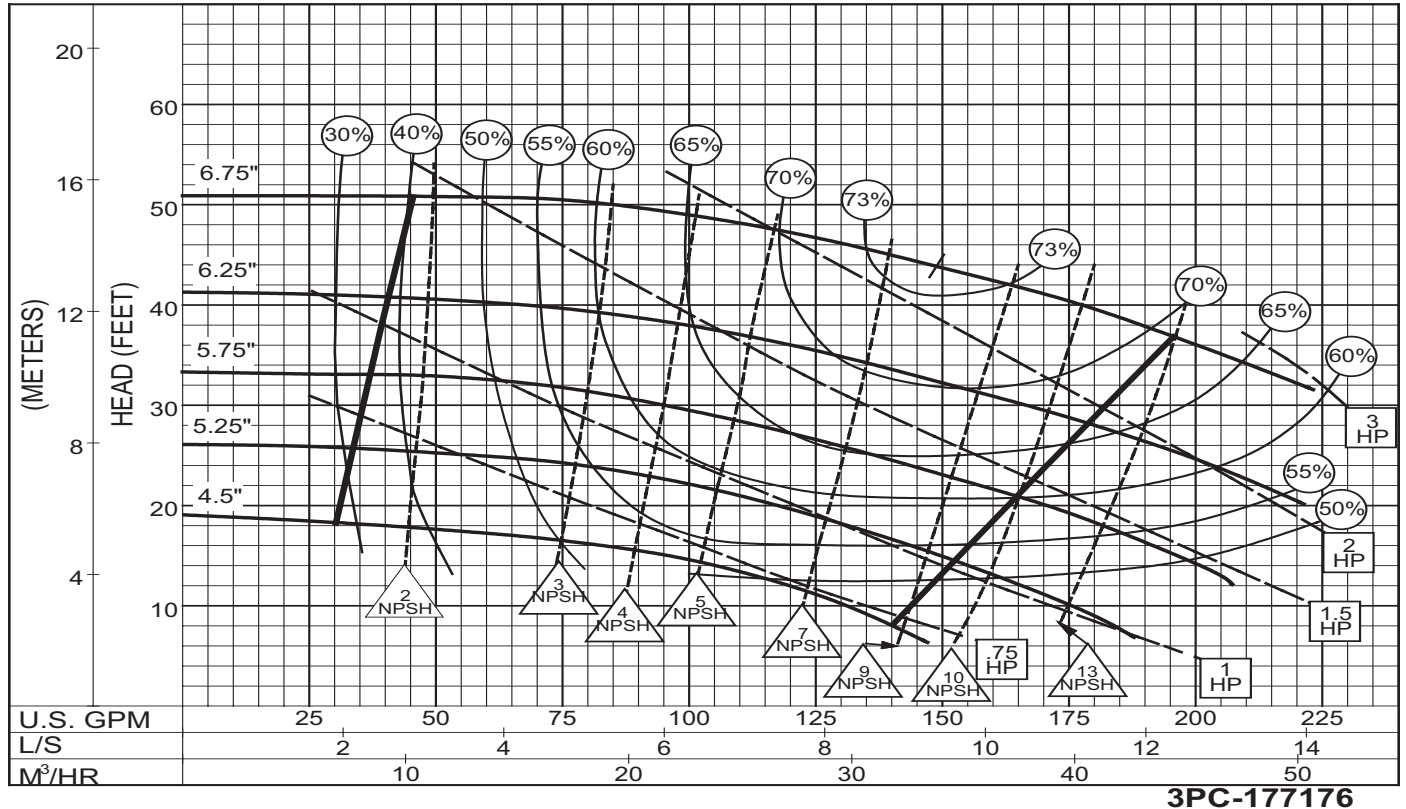

# Performance Curve – 2-1/2" 1592

IMPELLER: 444A230

RPM: 1750 SOLIDS: .625"

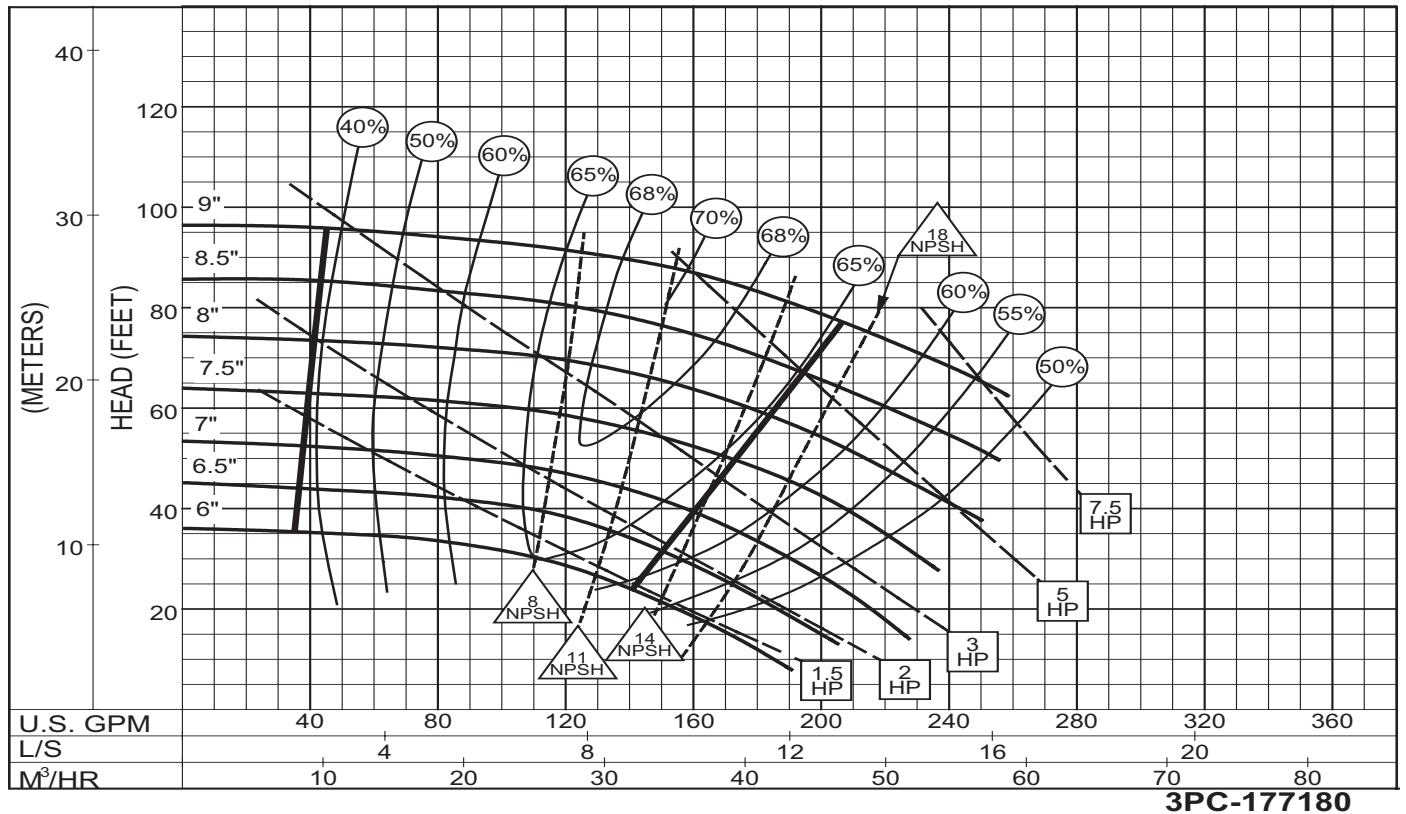

# Performance Curve - 3" 1591A

RPM: 1750 SOLIDS: .625"

IMPELLER: 444R039

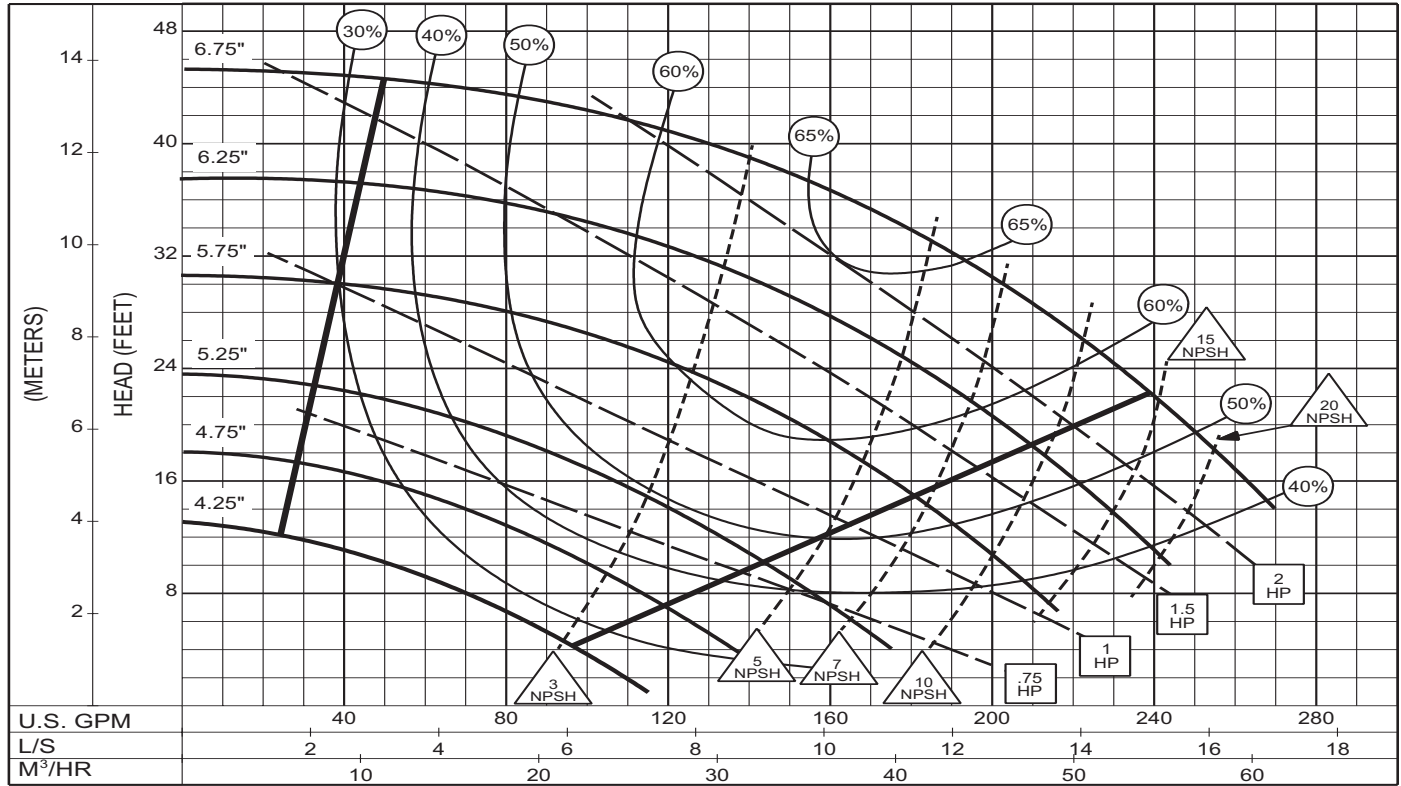

3PC-116291

# Performance Curve - 3" 1591B

RPM: 1750 SOLIDS: .688"

IMPELLER: 444R226

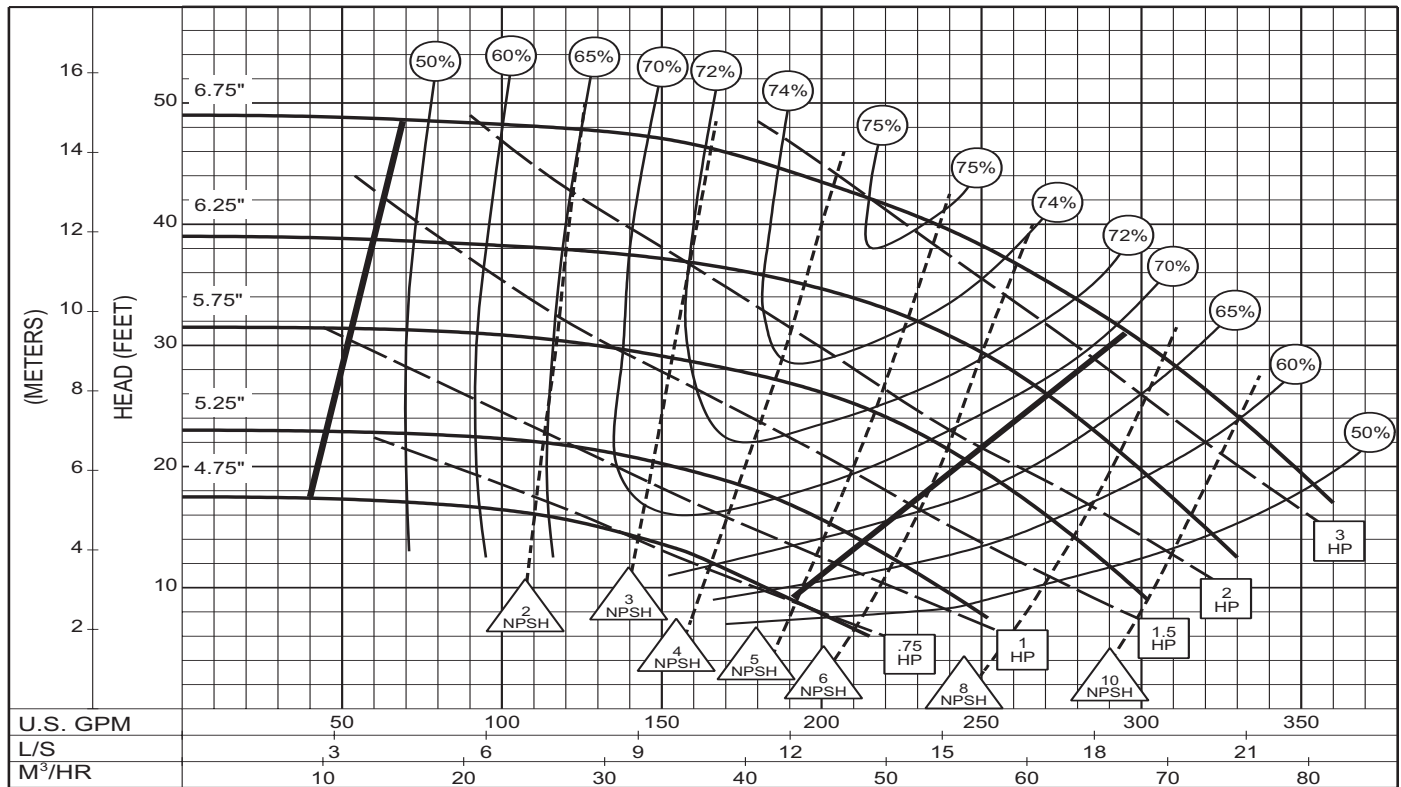

3PC-116293

# Performance Curve – 3" 1592A

IMPELLER: 444R230

RPM: 1750 SOLIDS: .625"

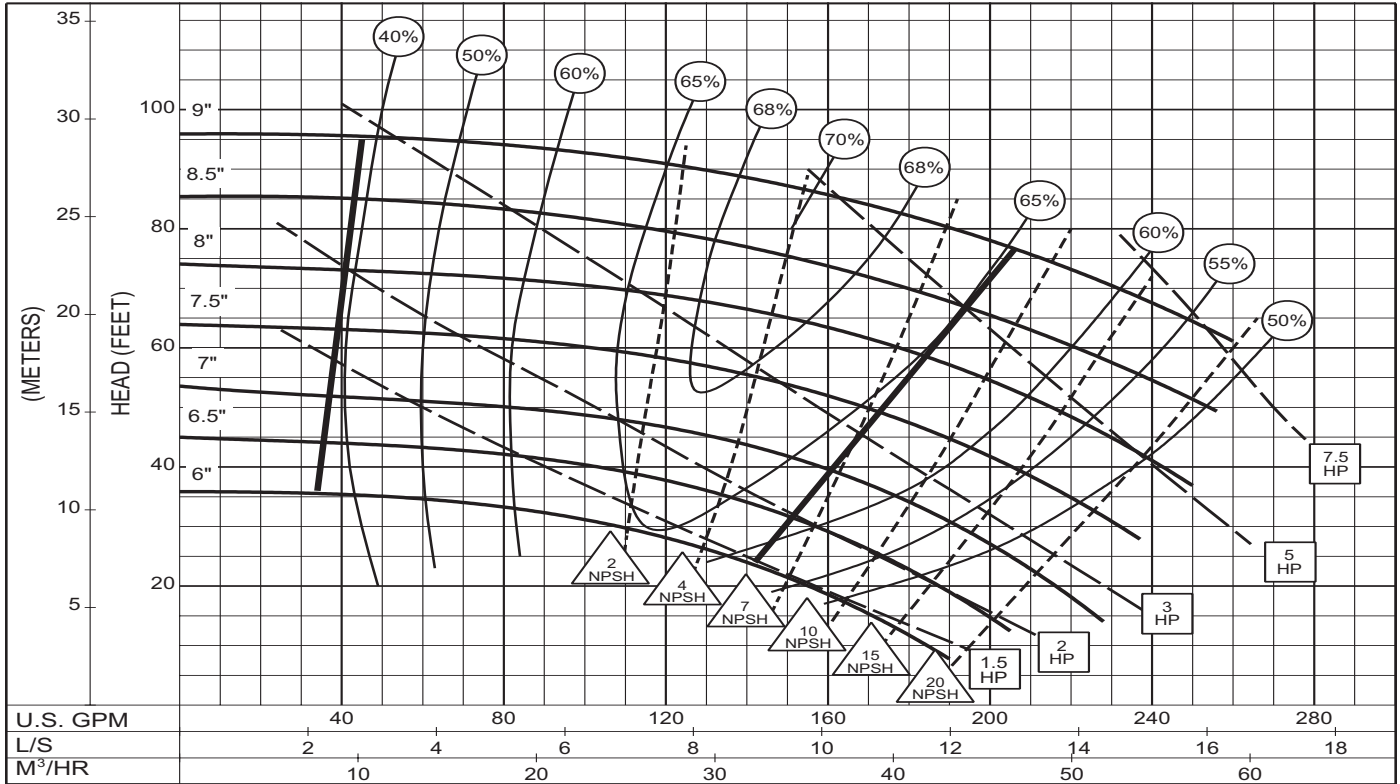

3PC-116287

# Performance Curve – 3" 1592B

IMPELLER: 444R231

RPM: 1750 SOLIDS: .6875"

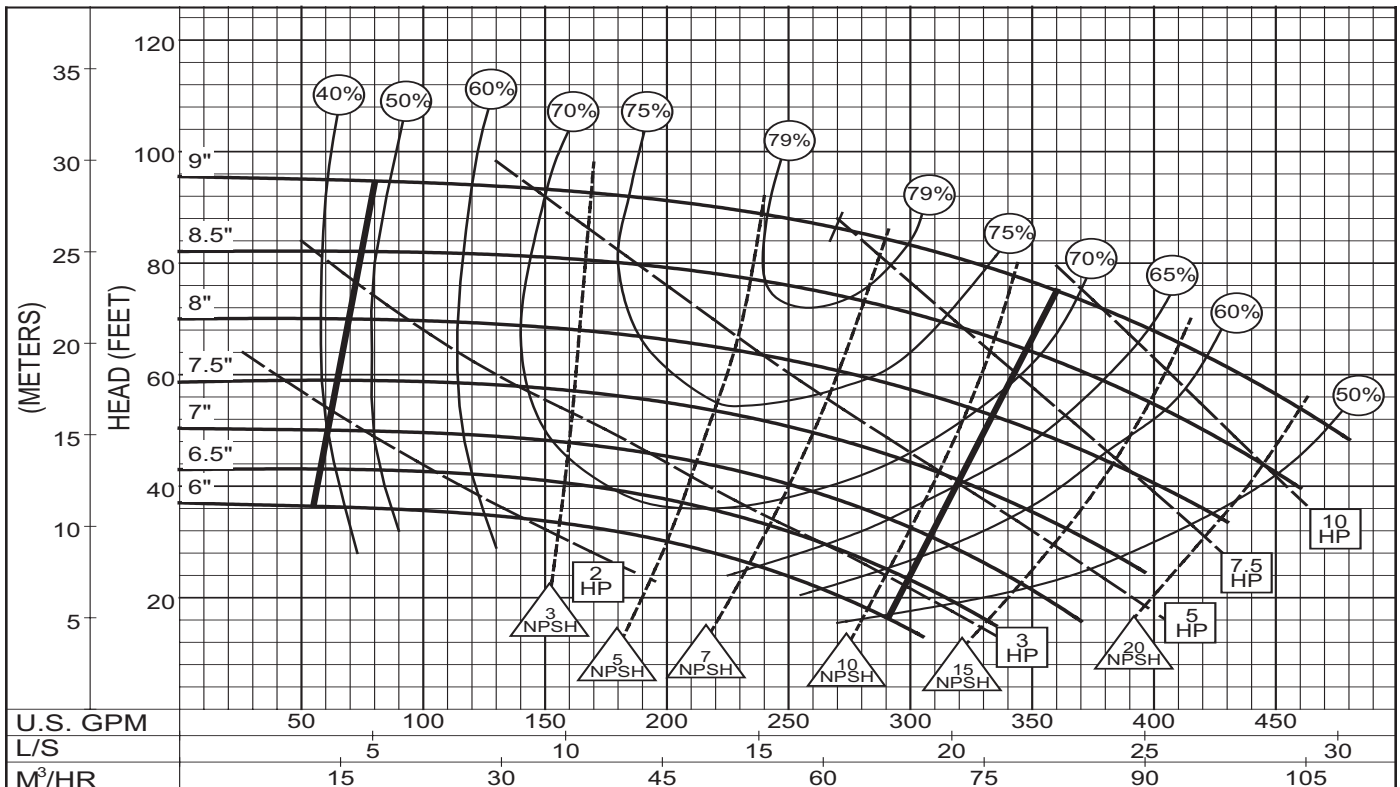

3PC-116295

# Performance Curve - 3" 1593

IMPELLER: 444R379

RPM: 1750 SOLIDS: .50"

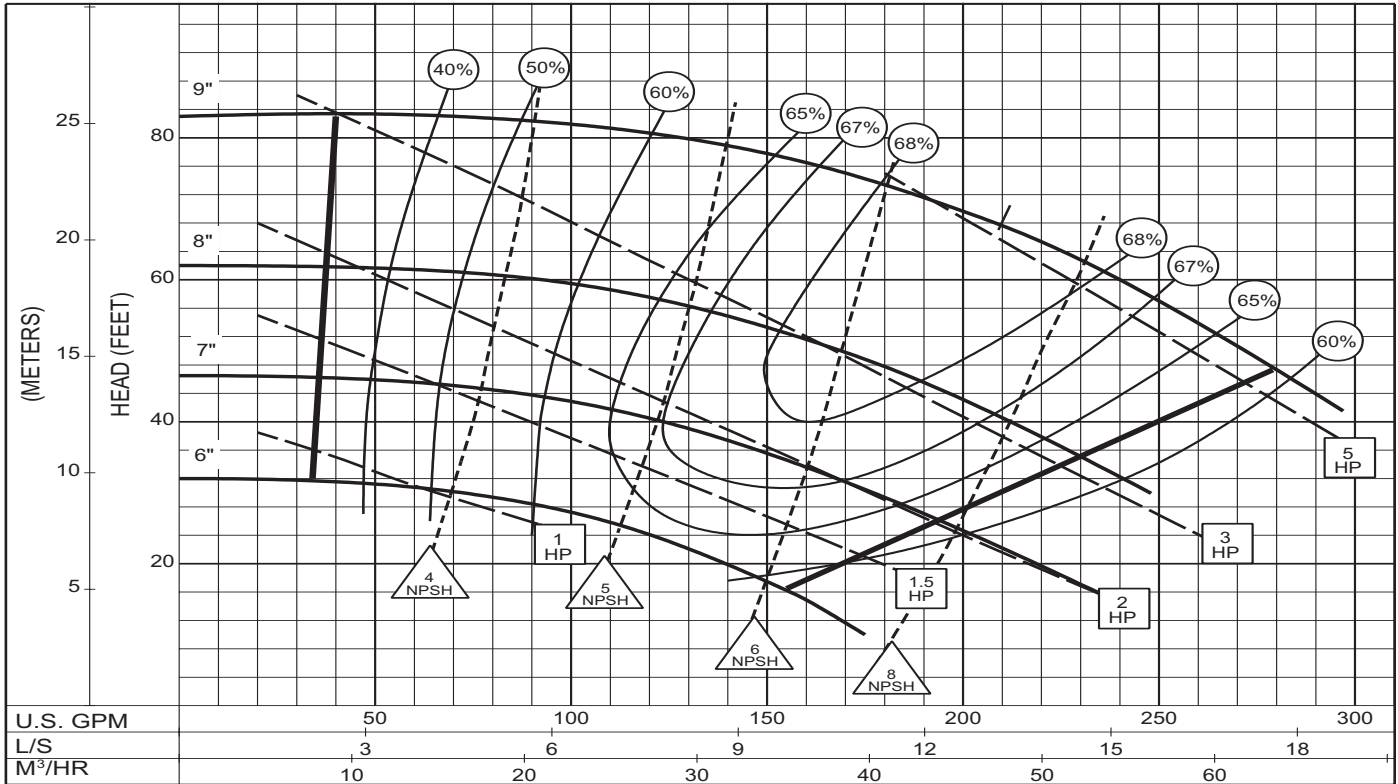

3PC-159194

# Performance Curve - 3" 1594

IMPELLER: 444R014

RPM: 1750 SOLIDS: .625"

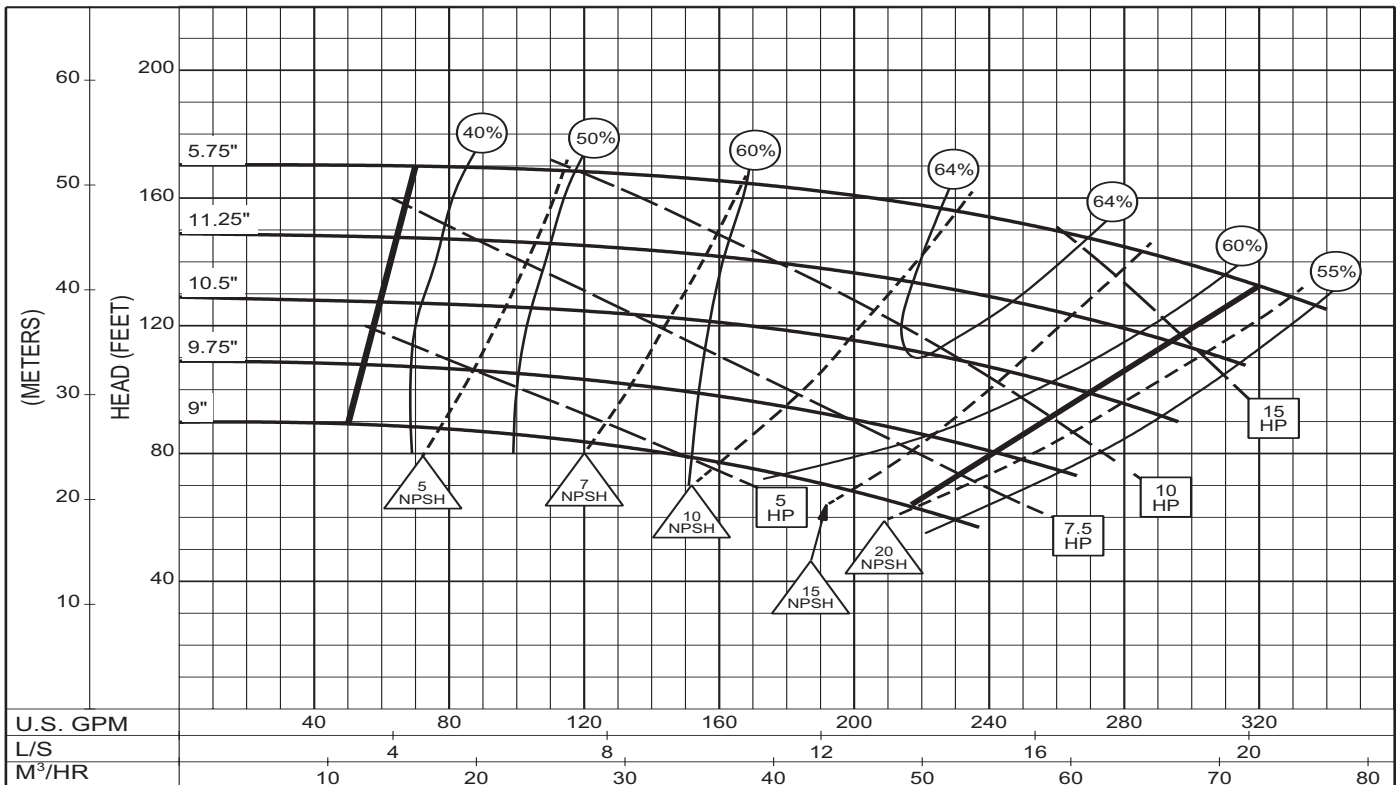

3PC-116288

# Performance Curve - 4" 1591A

RPM: 1750 SOLIDS: .813"

IMPELLER: 444R314

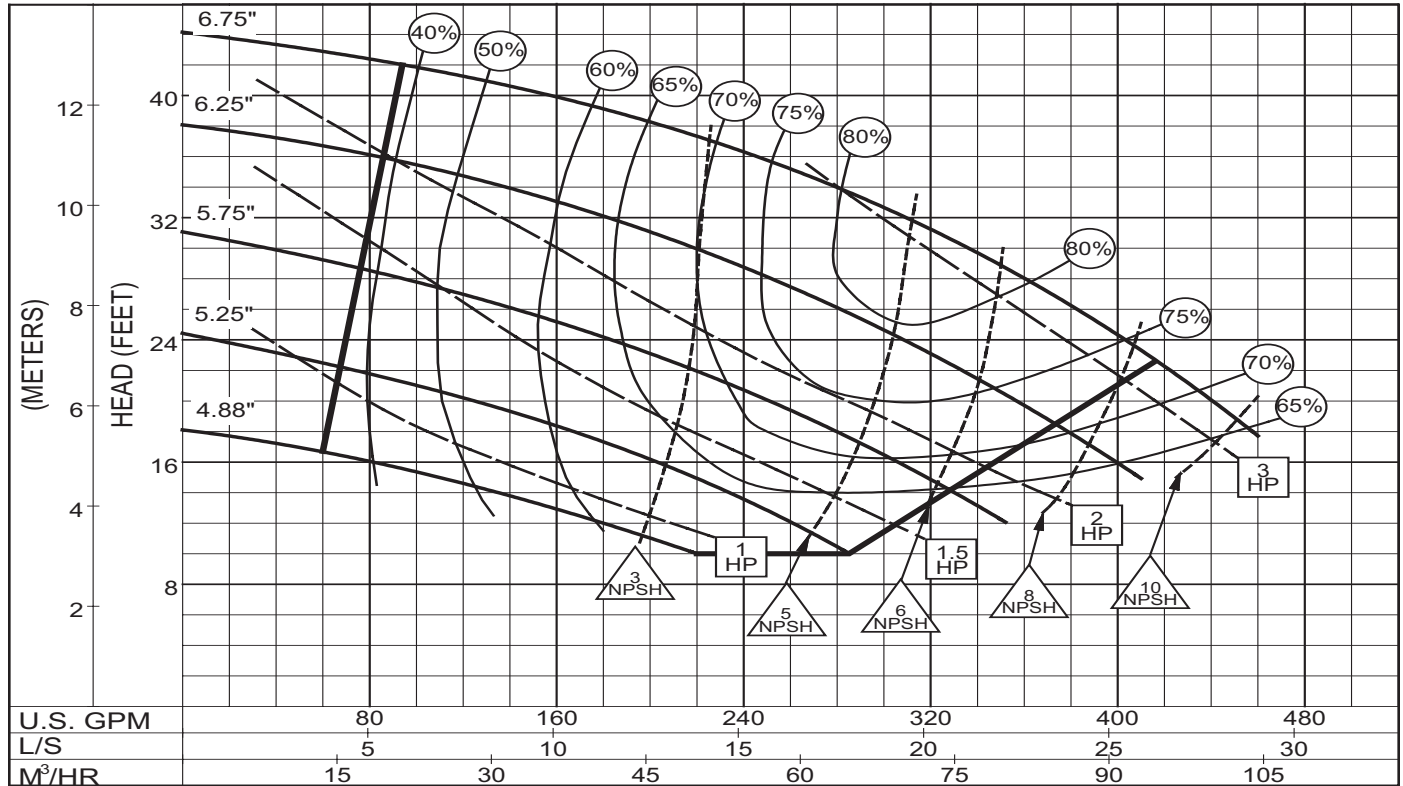

**PC-116306**

# Performance Curve - 4" 1591B

RPM: 1750 SOLIDS: .75"

IMPELLER: 444R282

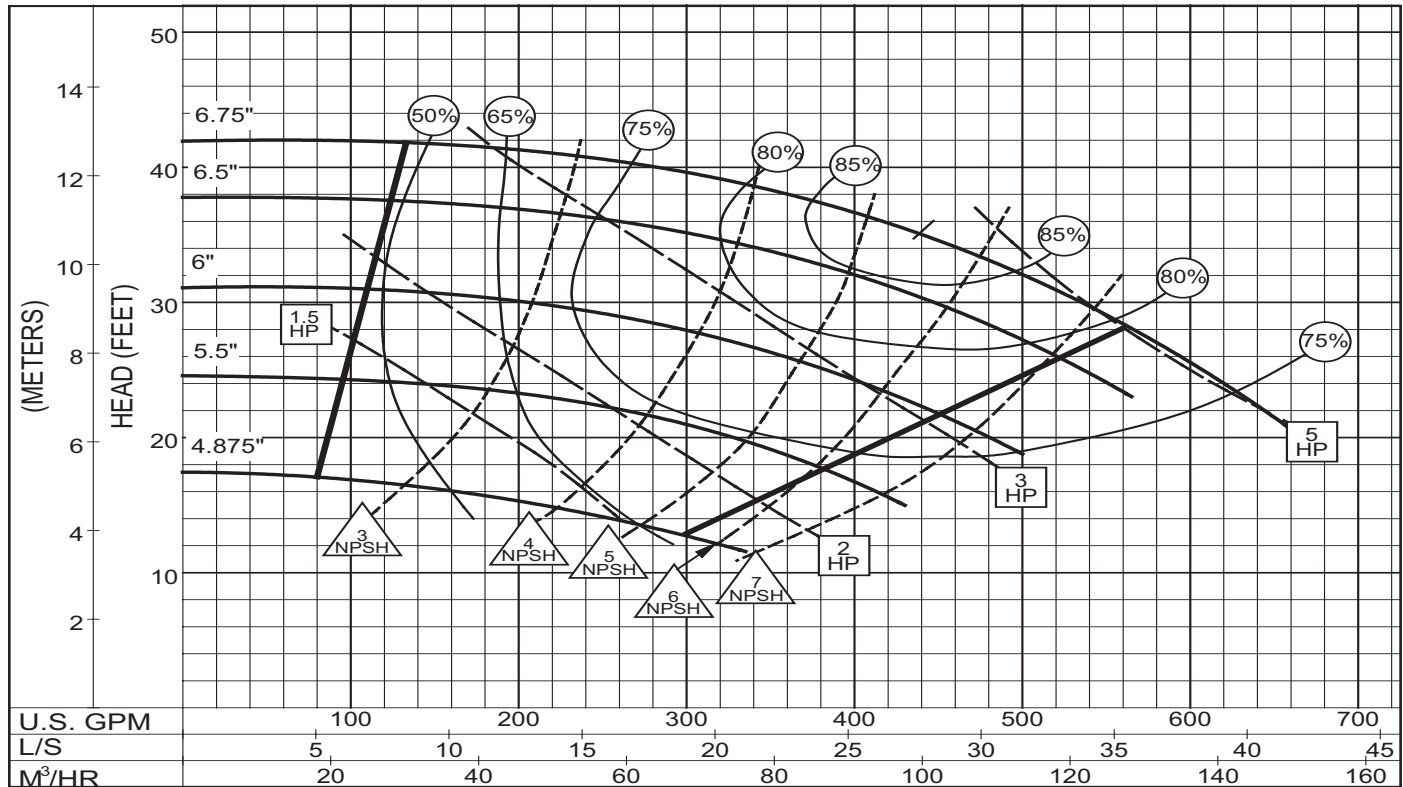

**3PC-116308A**

# Performance Curve - 4" 1592A

RPM: 1750 SOLIDS: .813"

IMPELLER: 444R232

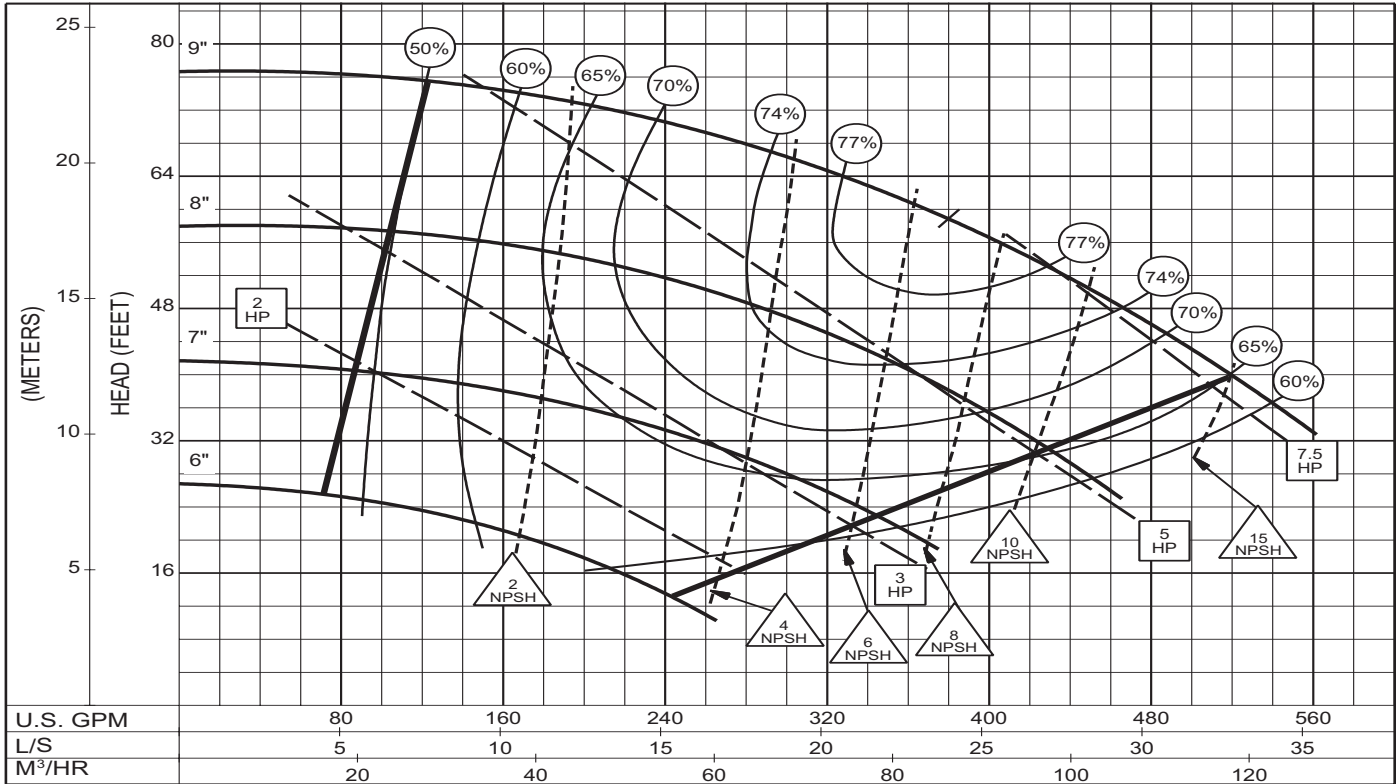

PC-142438

# Performance Curve - 4" 1592B

RPM: 1750 SOLIDS: .75"

IMPELLER: 444R233

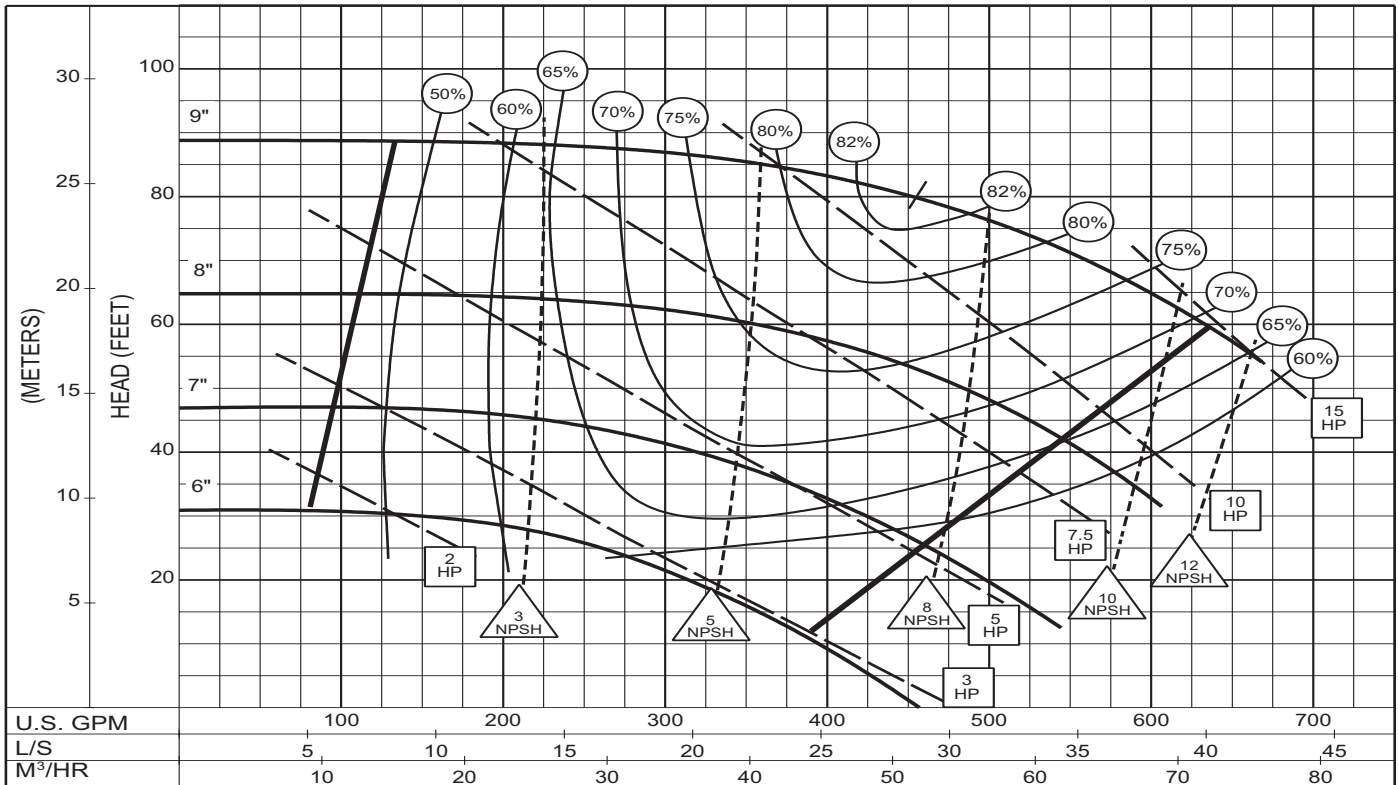

3PC-142440



# Performance Curve - 4" 1593

IMPELLER: 444R380

RPM: 1750 SOLIDS: .625"

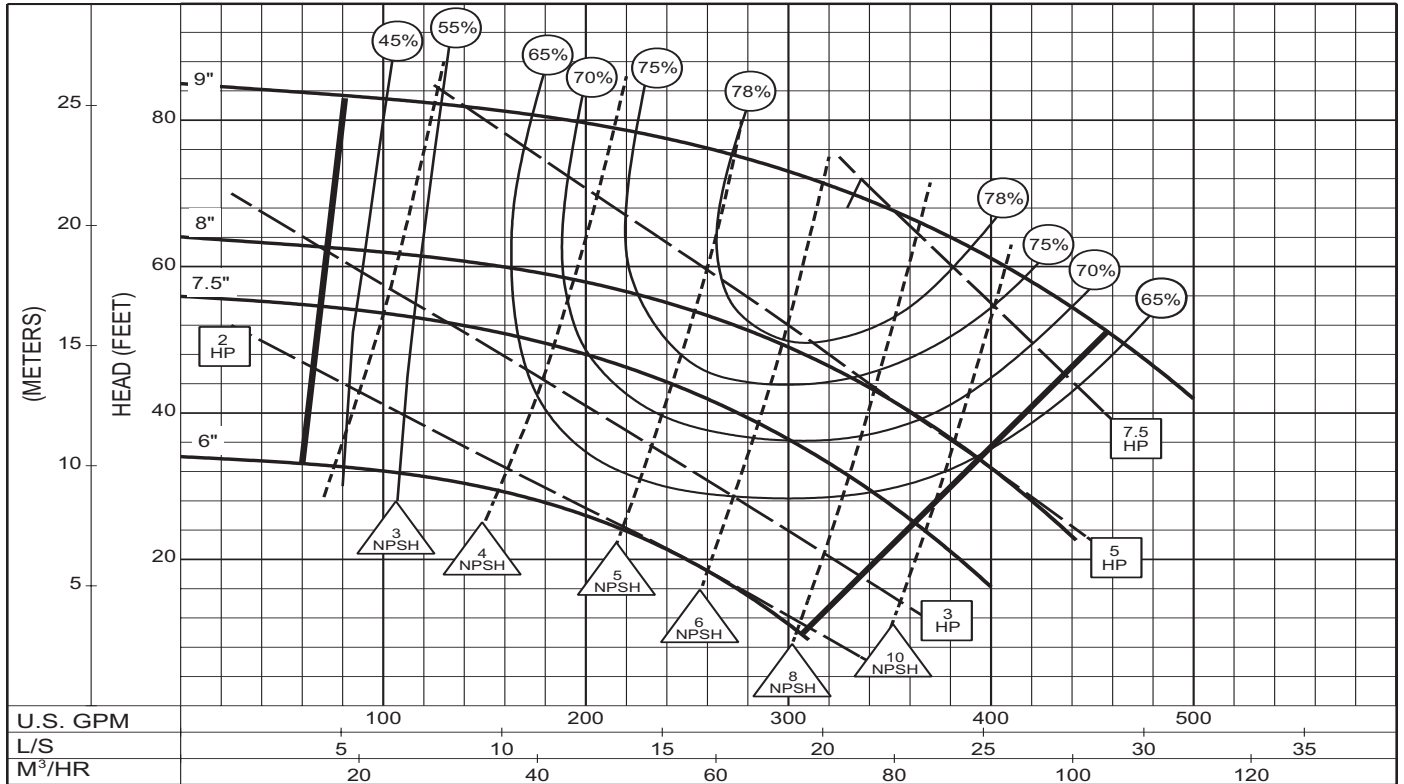

3PC-159196

# Performance Curve - 5" 1591

IMPELLER: 444A315

RPM: 1750 SOLIDS: .563"

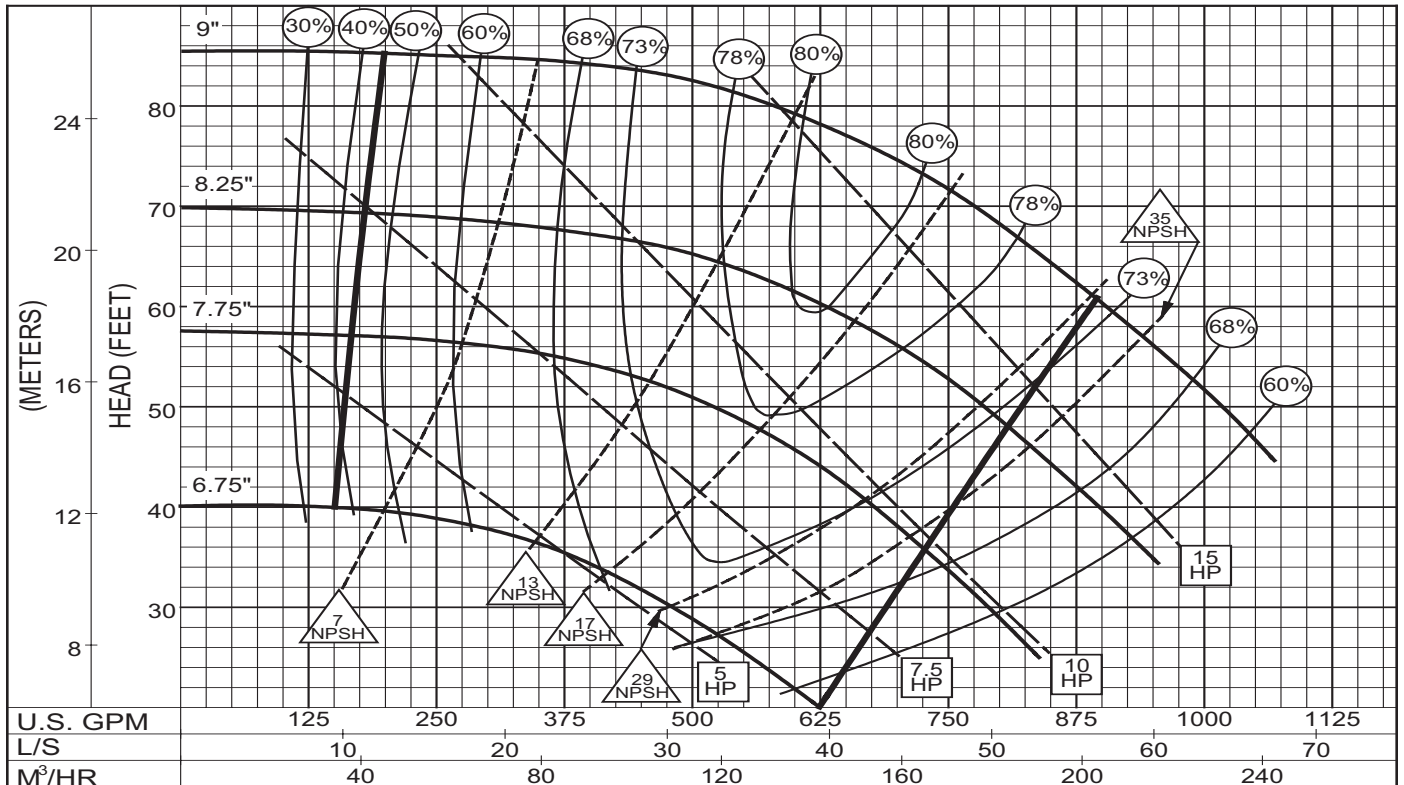

PC-177183



# Performance Curve - 6" 1591

RPM: 1750 SOLIDS: 1.25"

IMPELLER: 444A234

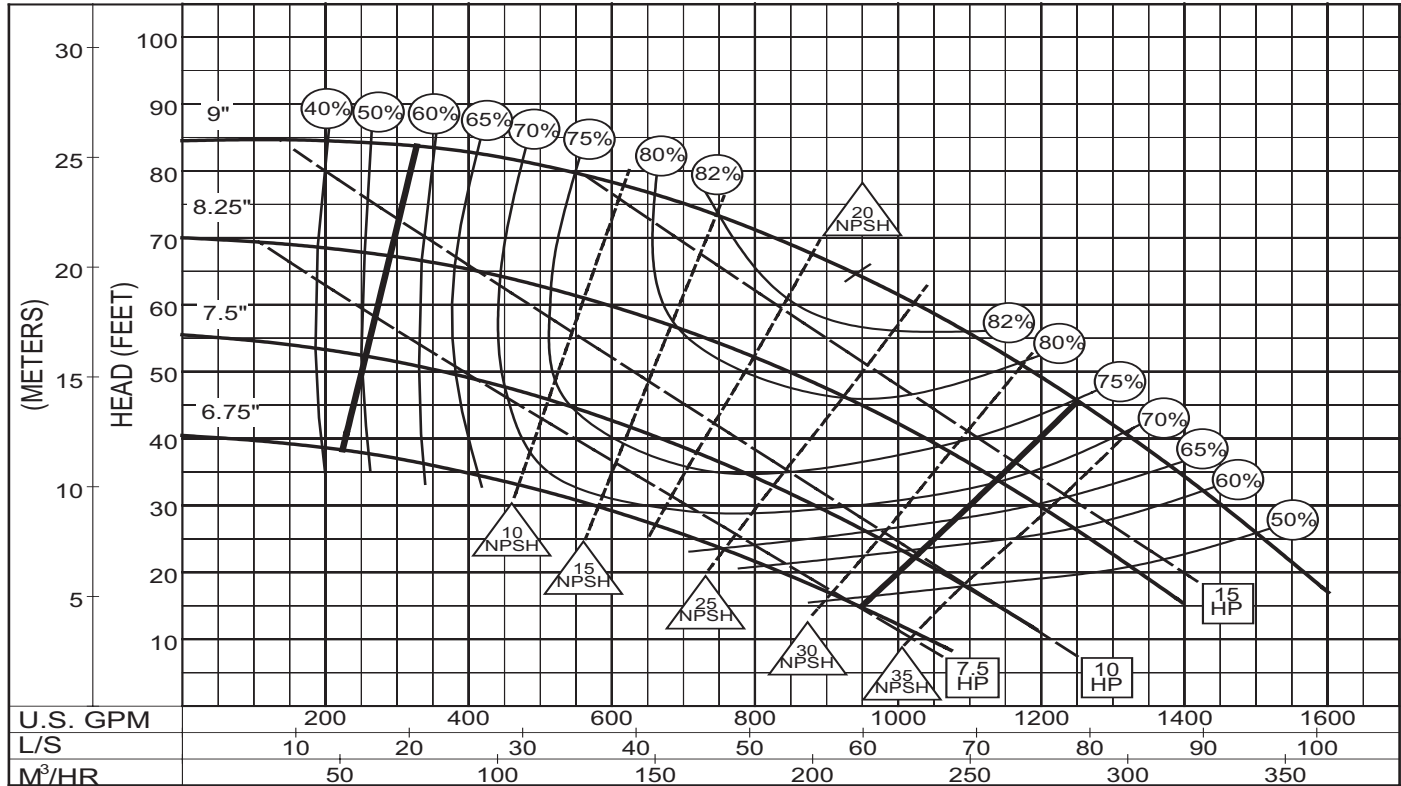

PC-177186

# Performance Curve - 4" 1595

RPM: 1760 SOLIDS: .875"

IMPELLER: 444A261

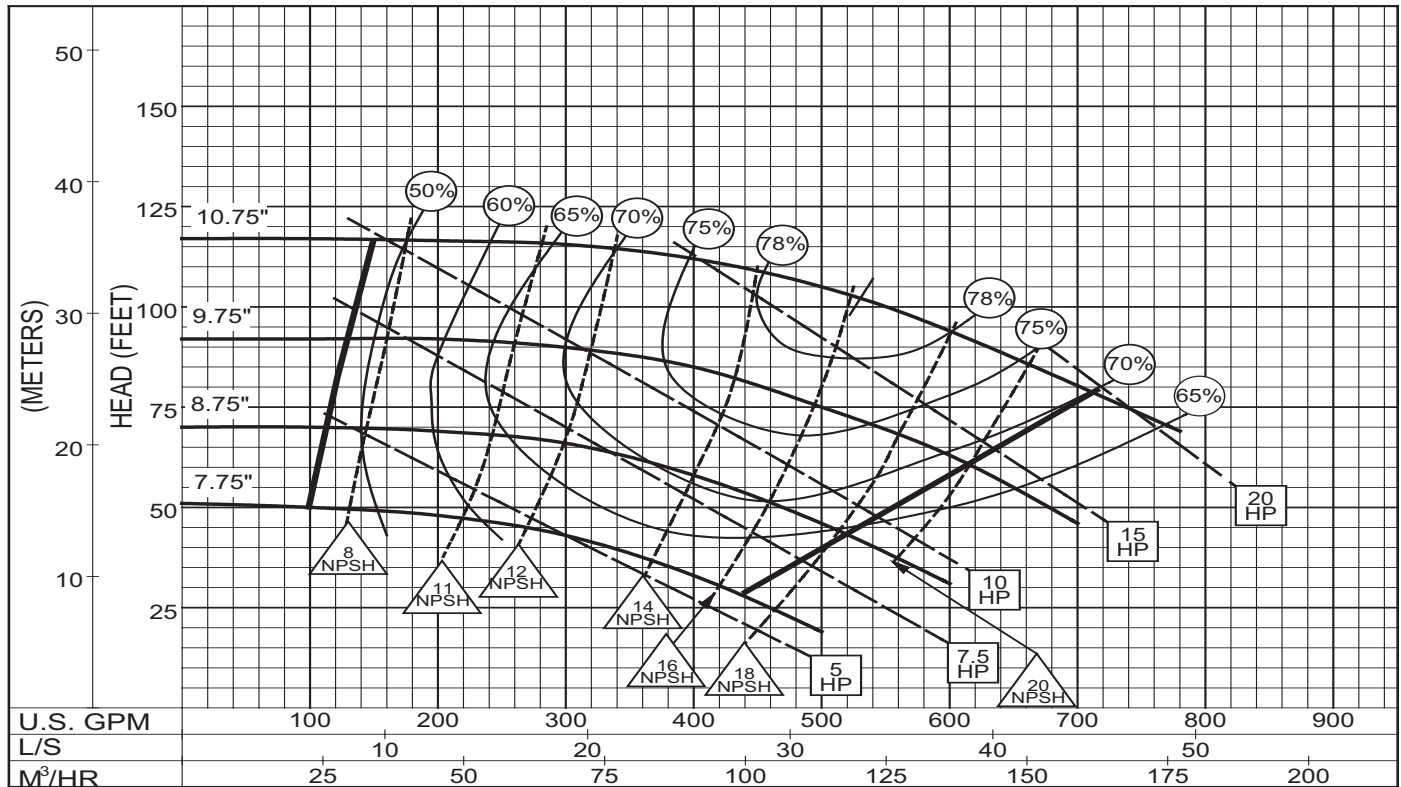

PC-177189

# Performance Curve - 4" 1596

IMPELLER: 444A016

RPM: 1760 SOLIDS: .750"

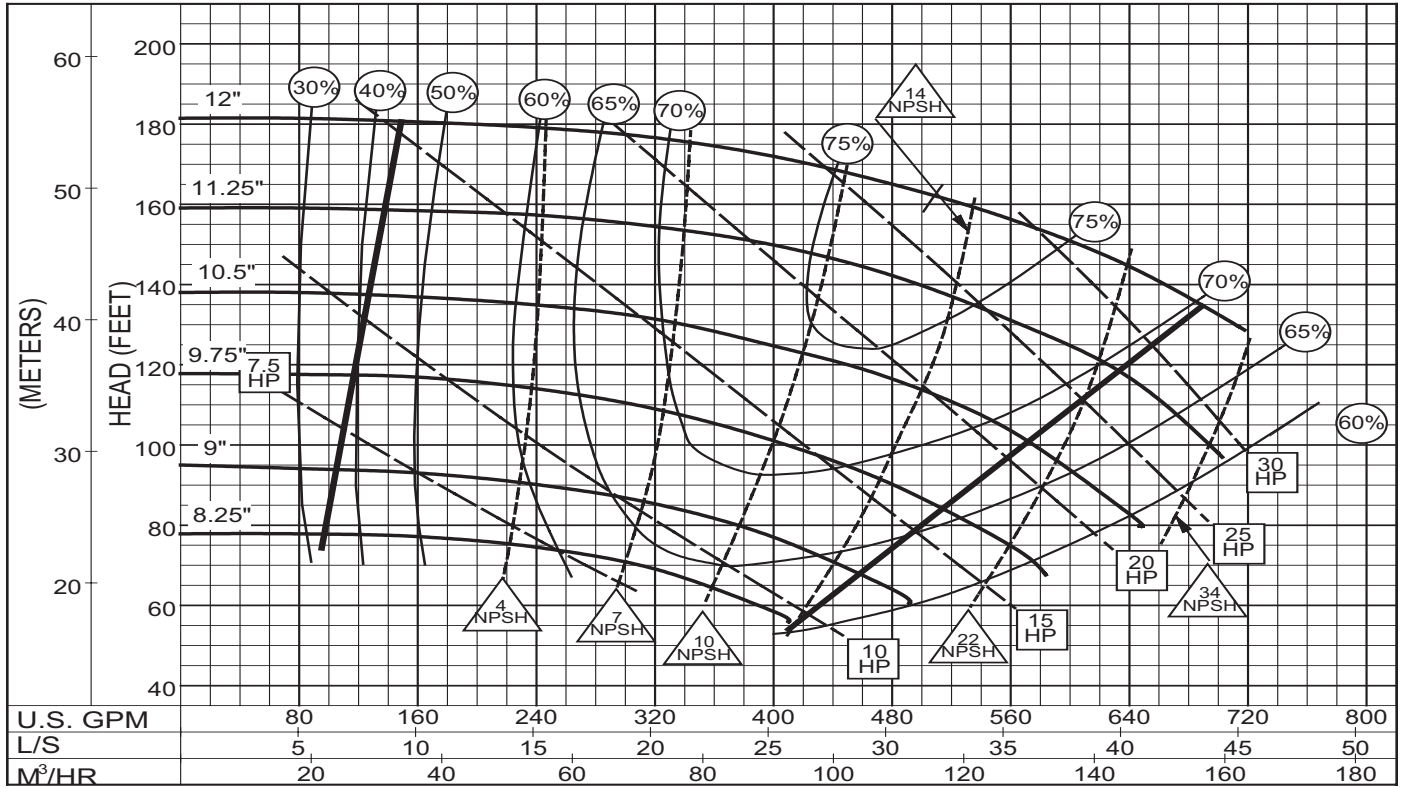

**PC-177201**

# Performance Curve - 5" 1592

IMPELLER: 444R262

RPM: 1592 SOLIDS: 1.063"

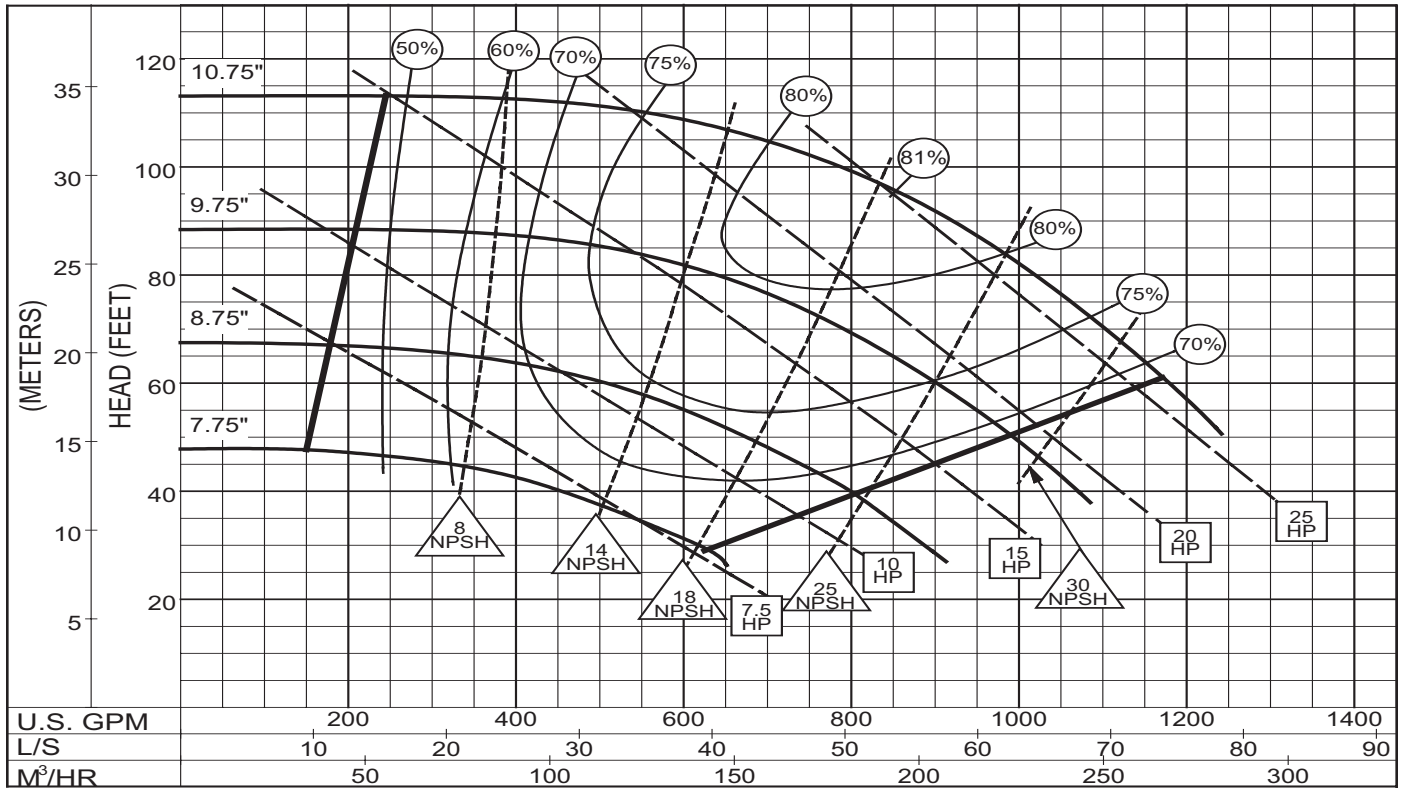

**3PC-177192**

# Performance Curve - 5" 1593

RPM: 1760 SOLIDS: .438"

IMPELLER: 444A017

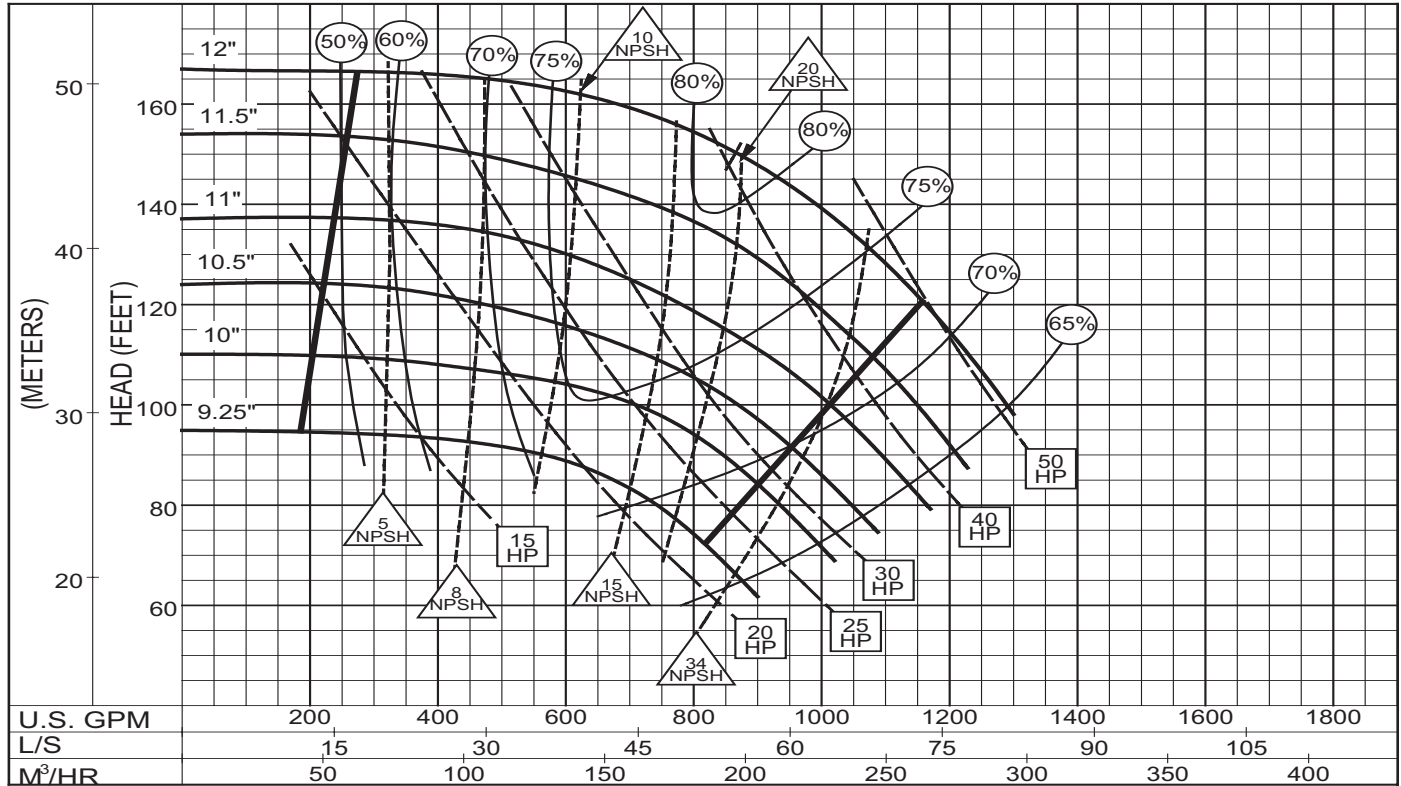

PC-177204

# Performance Curve - 6" 1592

RPM: 1760 SOLIDS: 1.00"

IMPELLER: 444A263

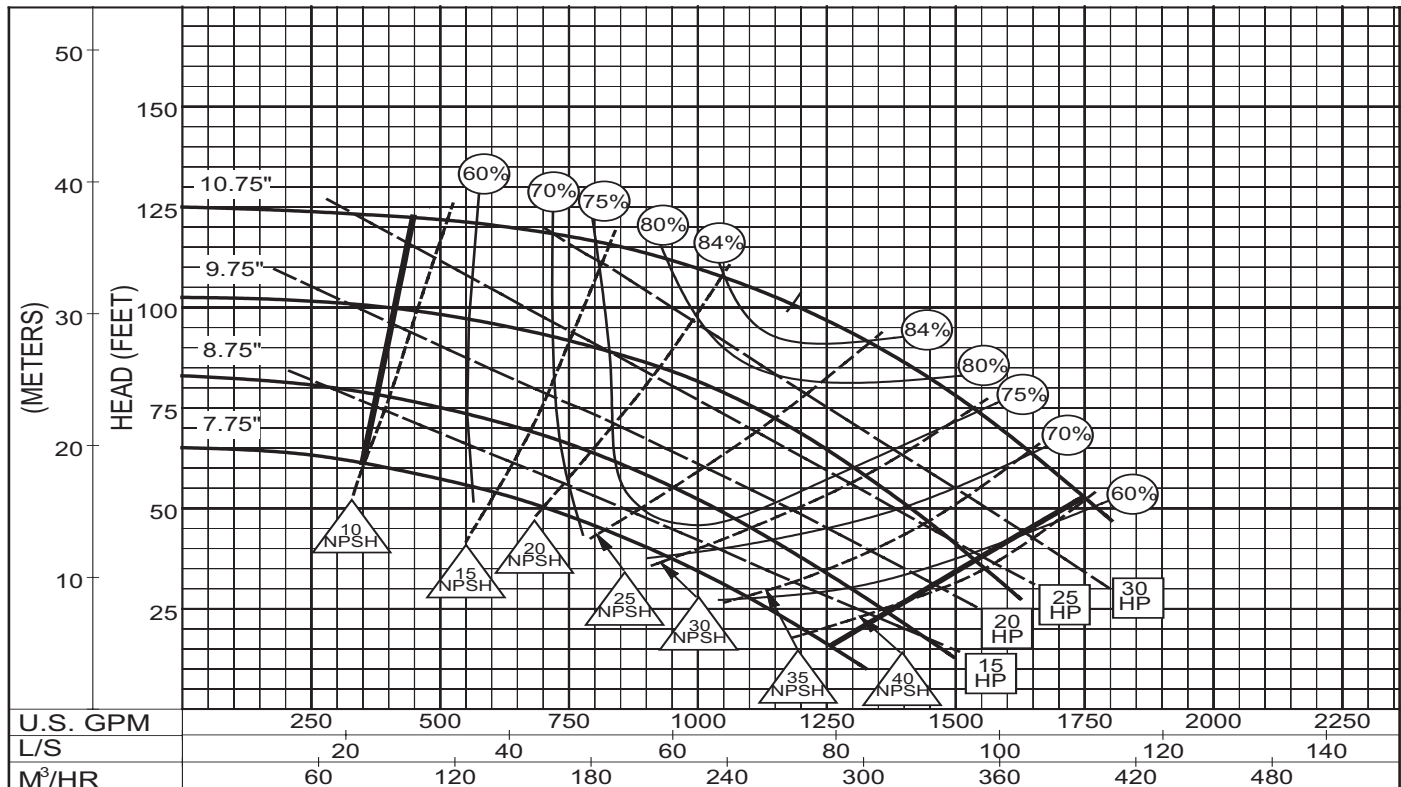

PC - 177195

# Performance Curve - 6" 1593

IMPELLER: 444A018

RPM: 1760 SOLIDS: .938"

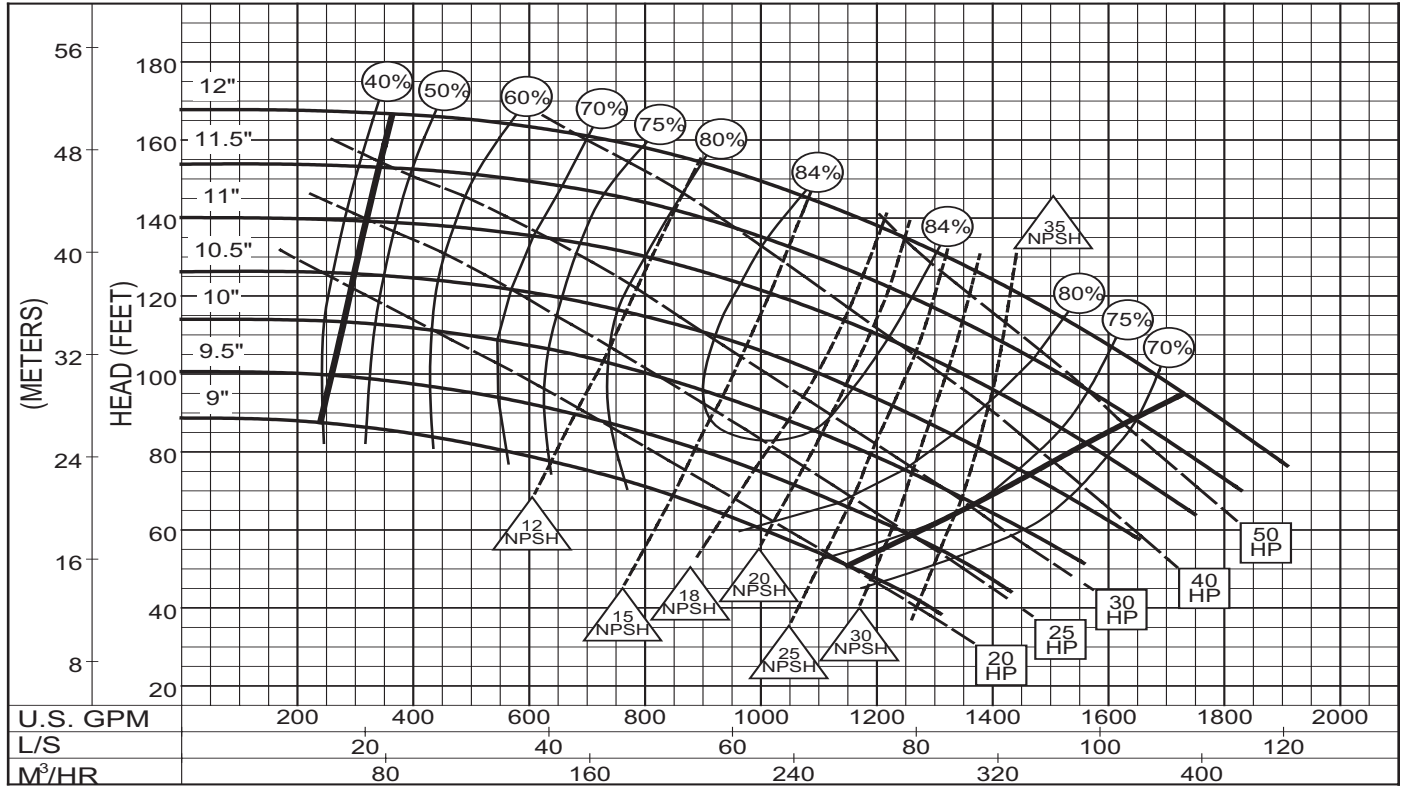

PC-177207

# Performance Curve - 8" 1591

IMPELLER: 444A263

RPM: 1760 SOLIDS: 1.000"

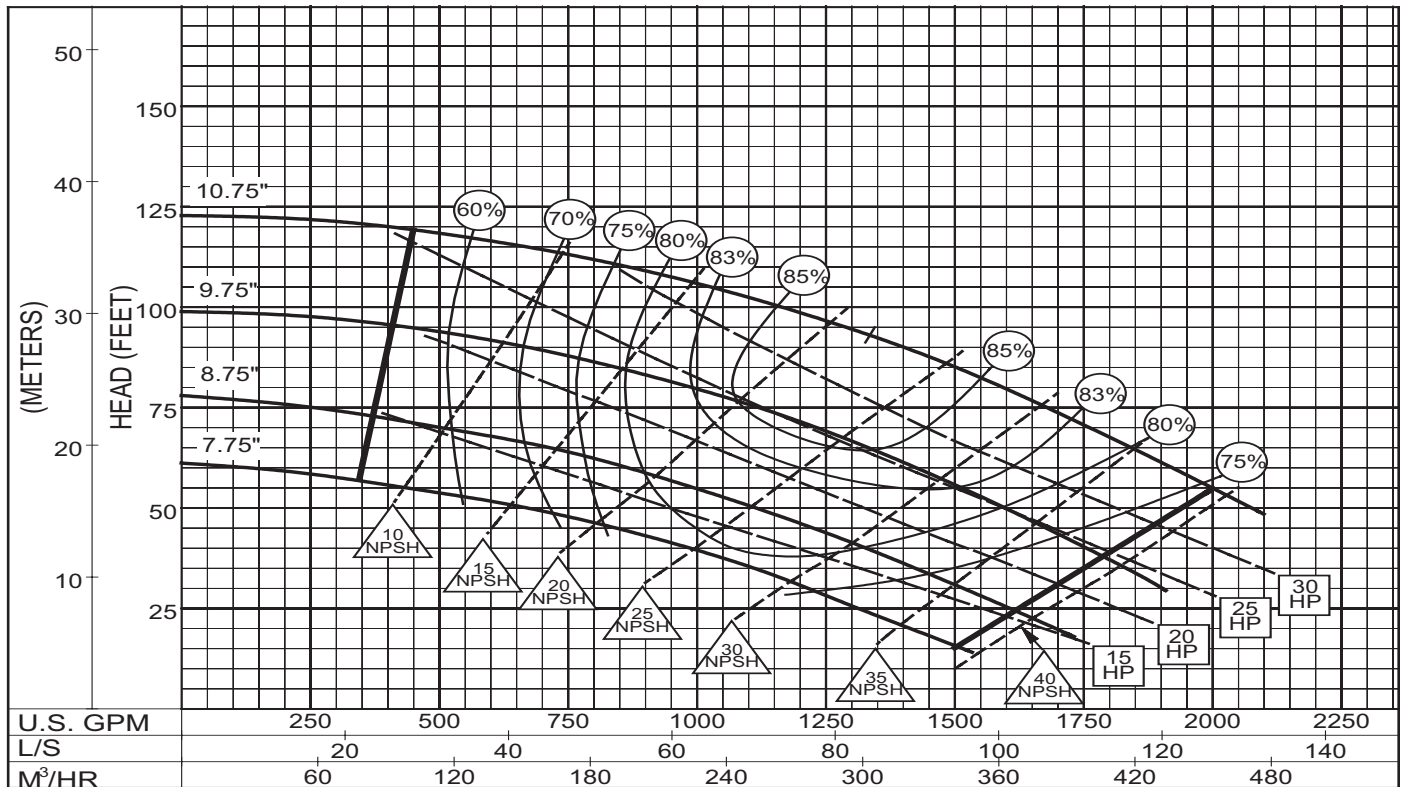

PC-177198

# Performance Curve - 8" 1592

RPM: 1760 SOLIDS: 1.312"

IMPELLER: 444R371

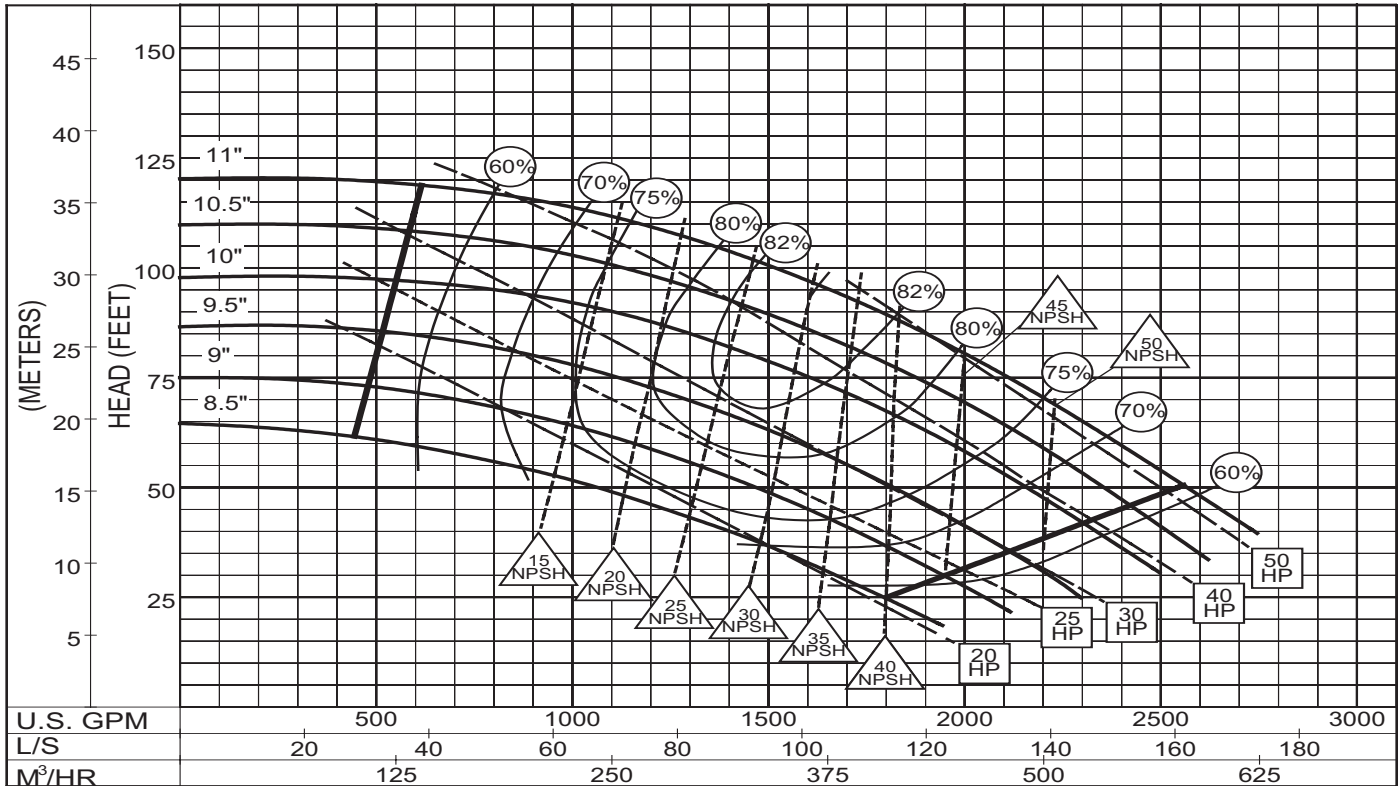

PC - 177210

# Performance Curve - 8" 1593

RPM: 1775 SOLIDS: 1.625"

IMPELLER: 444A272

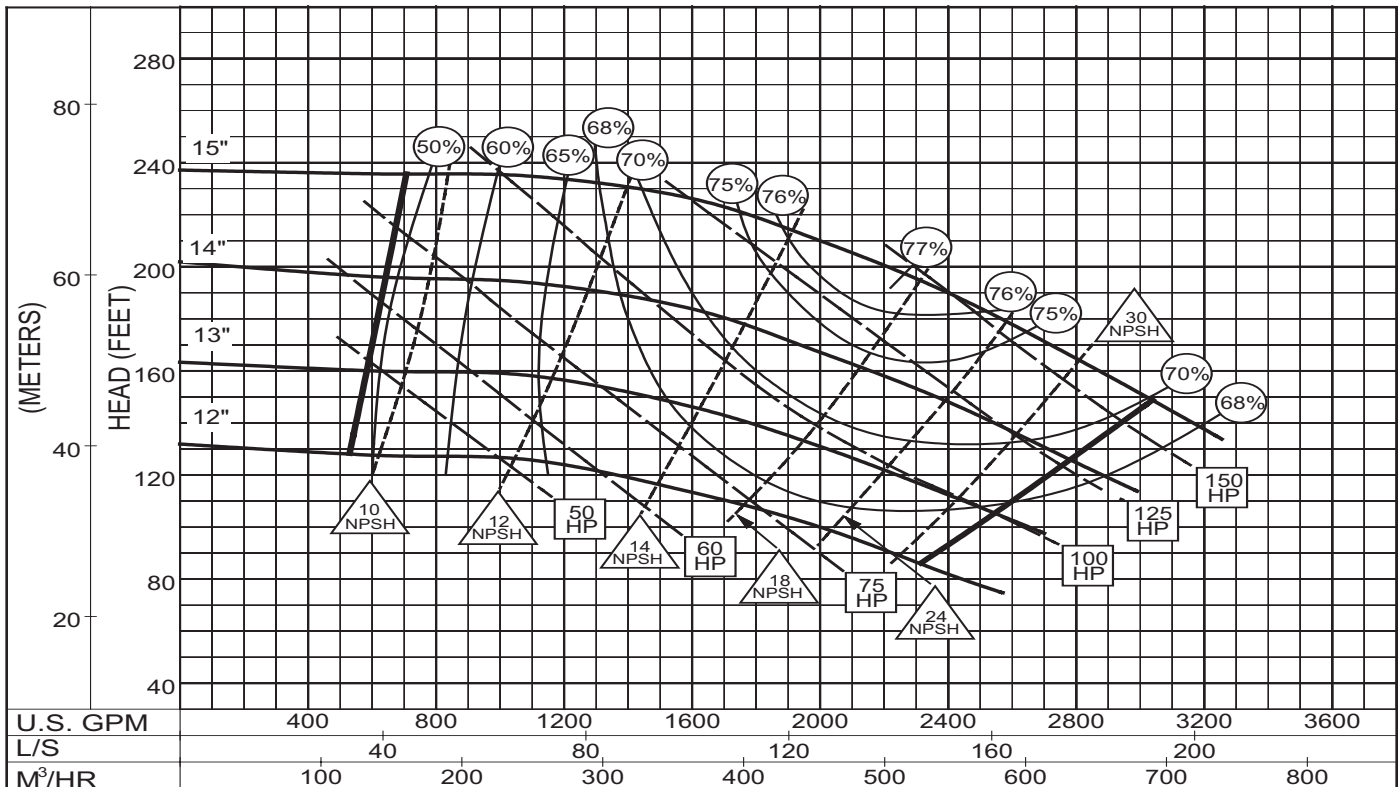

PC-179611

# Performance Curve – 10" 1591

IMPELLER: 444A273

RPM: 1775 SOLIDS: 1.531"

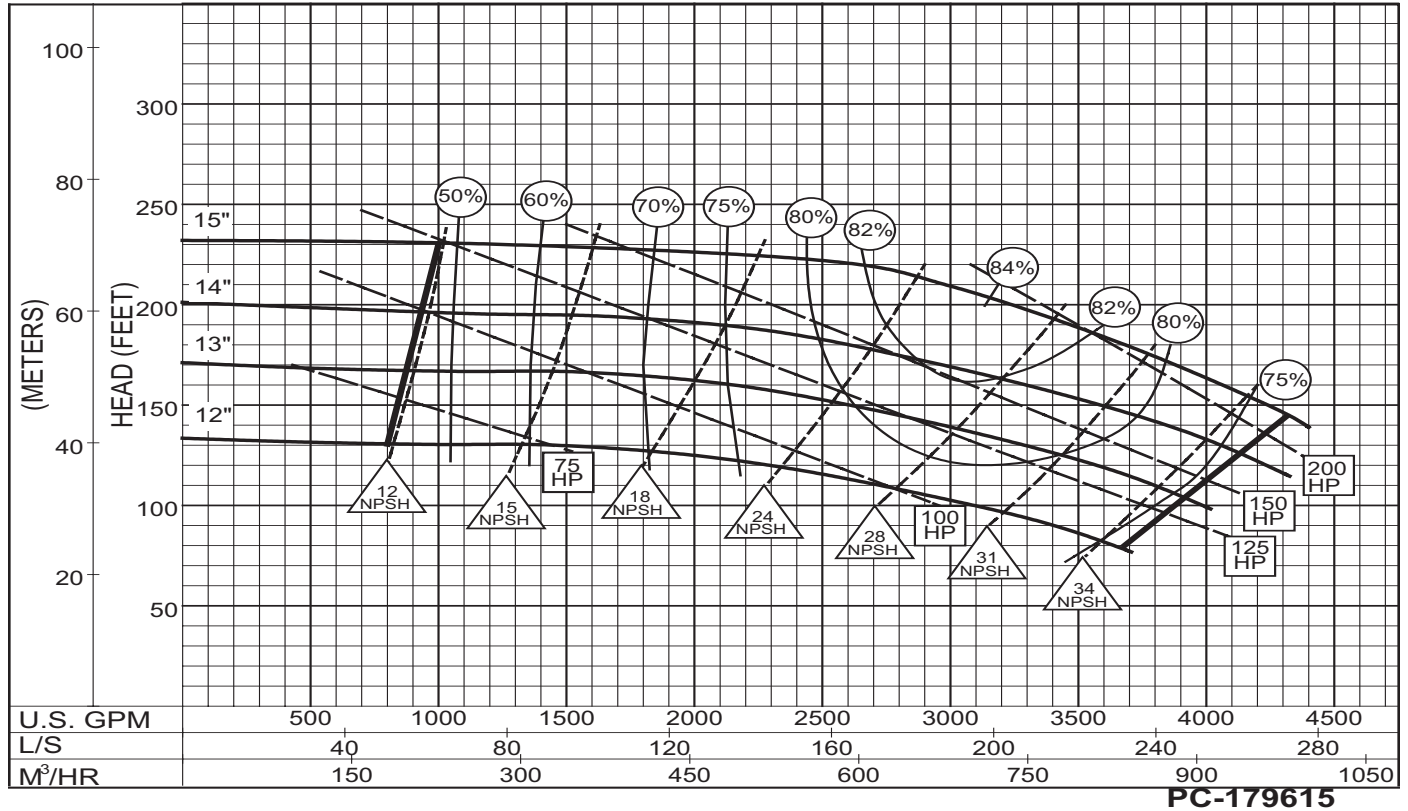

# Performance Curve – 2" 1593

IMPELLER: 444R013

RPM: 1593 SOLIDS: .50"

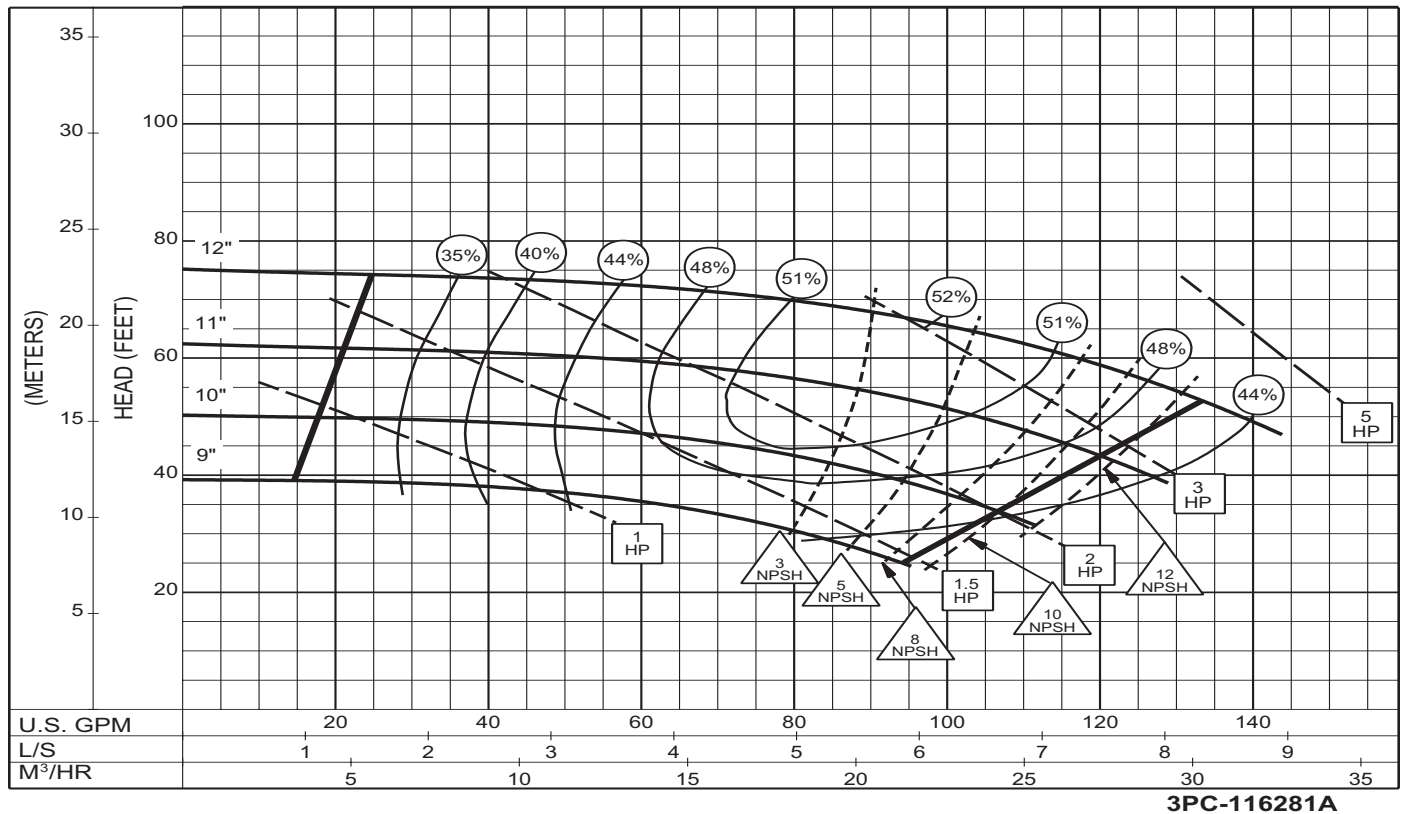



# Performance Curve - 3" 1594

IMPELLER: 444R014

RPM: 1150 SOLIDS: .625"

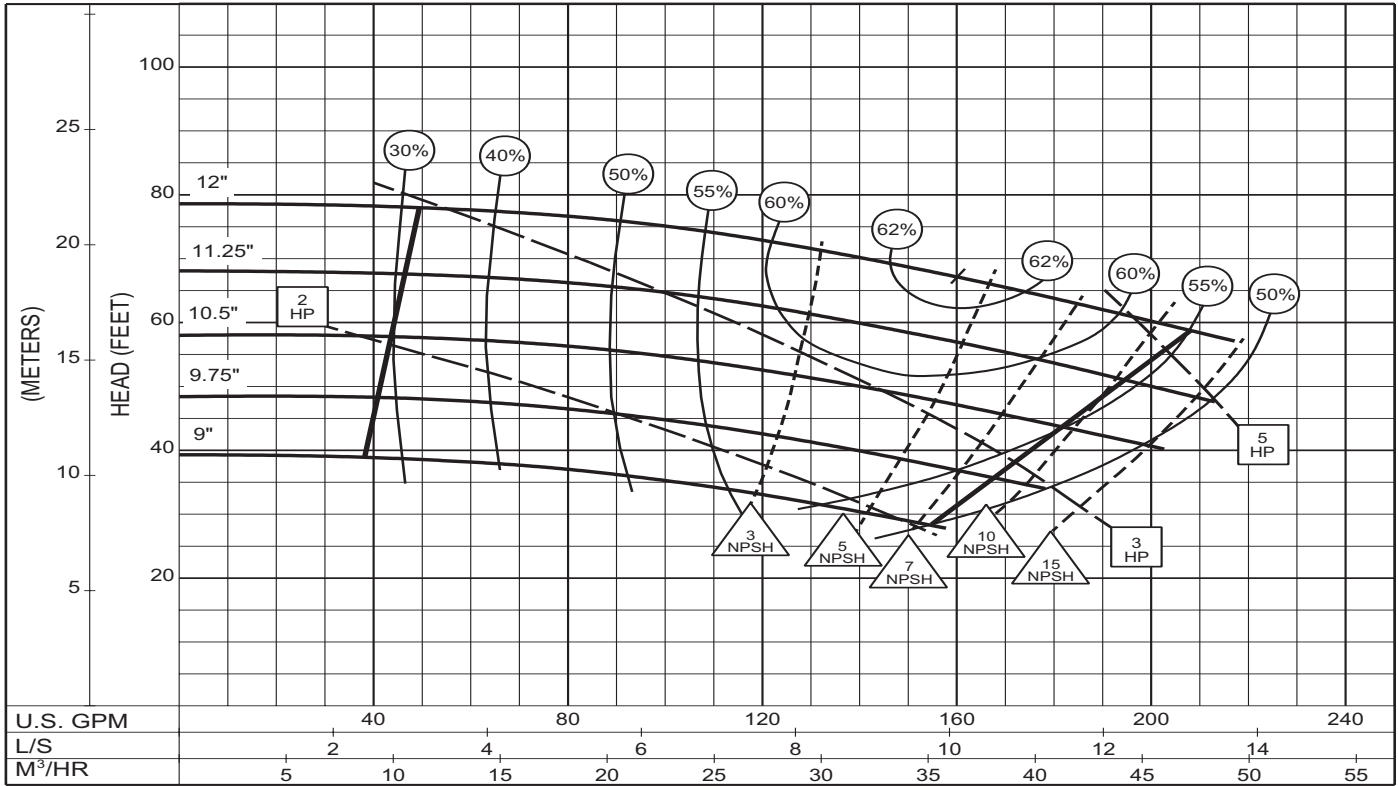

3PC-116289

# Performance Curve - 4" 1595

IMPELLER: 444A261

RPM: 1150 SOLIDS: .875"

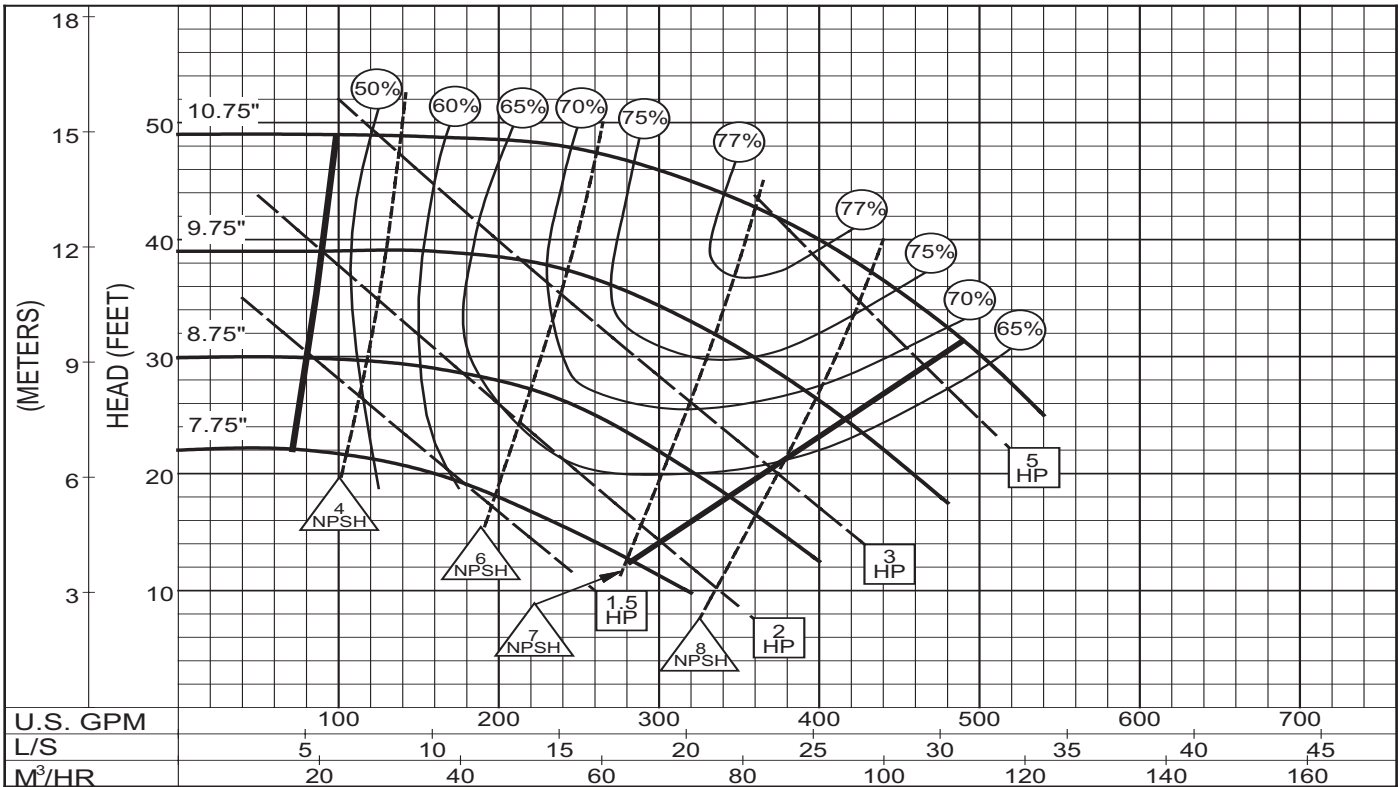

PC-177190



# Performance Curve - 4" 1596

RPM: 1150 SOLIDS: .750"

IMPELLER: 444A016

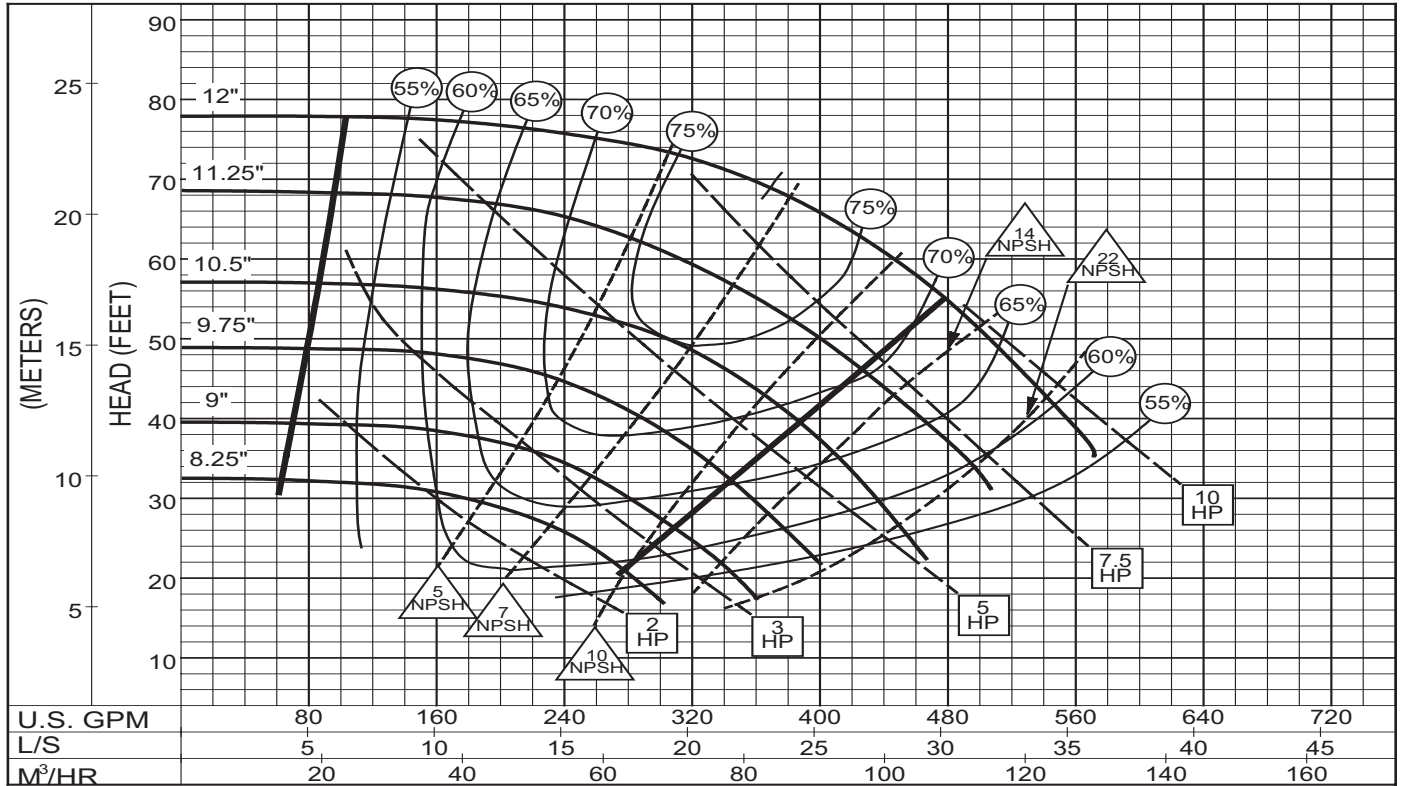

PC-177202

# Performance Curve - 5" 1591

RPM: 1150 SOLIDS: .563"

IMPELLER: 444A315

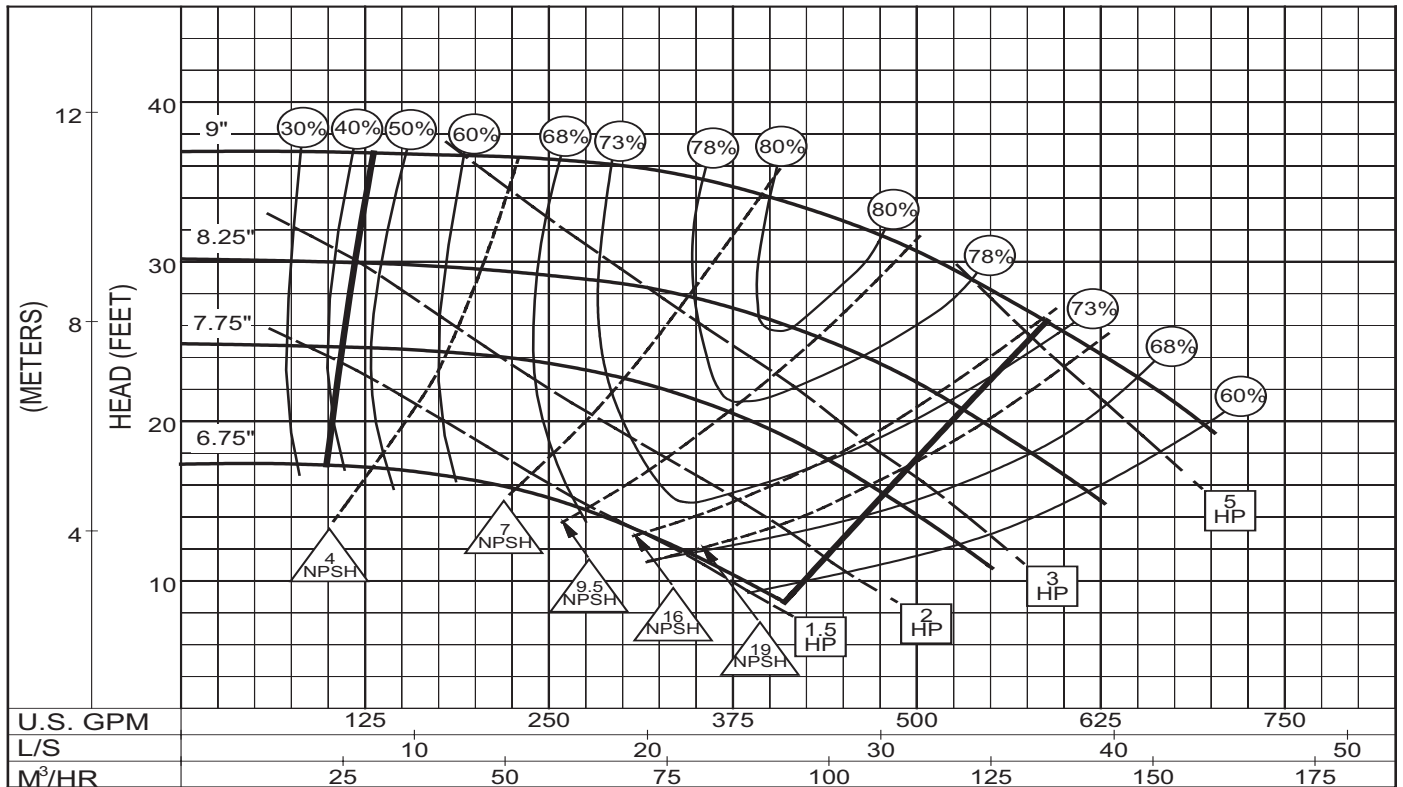

PC-177184

# Performance Curve - 5" 1592

IMPELLER: 444R262

RPM: 1150 SOLIDS: 1.063"

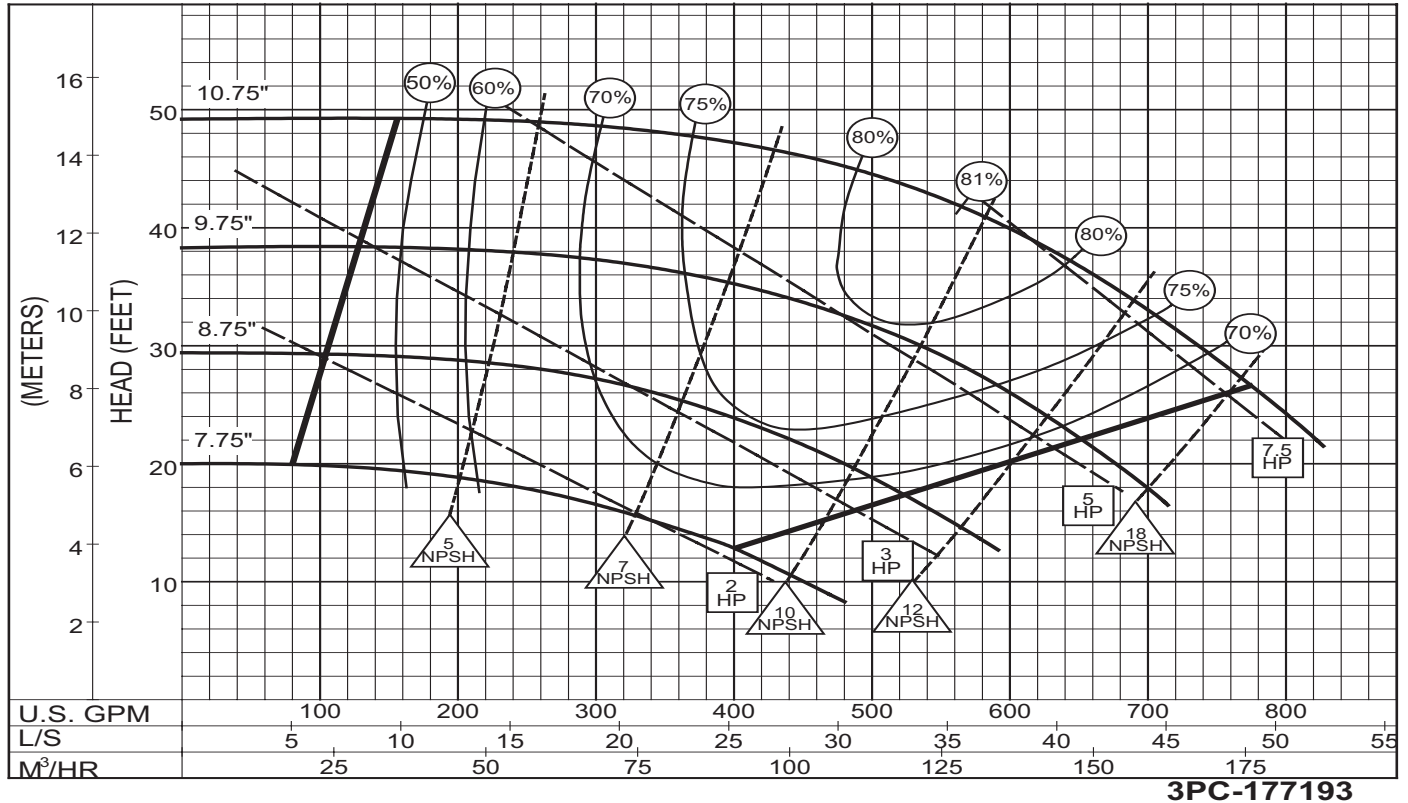

# Performance Curve - 5" 1593

IMPELLER: 444A017

RPM: 1150 SOLIDS: .438"

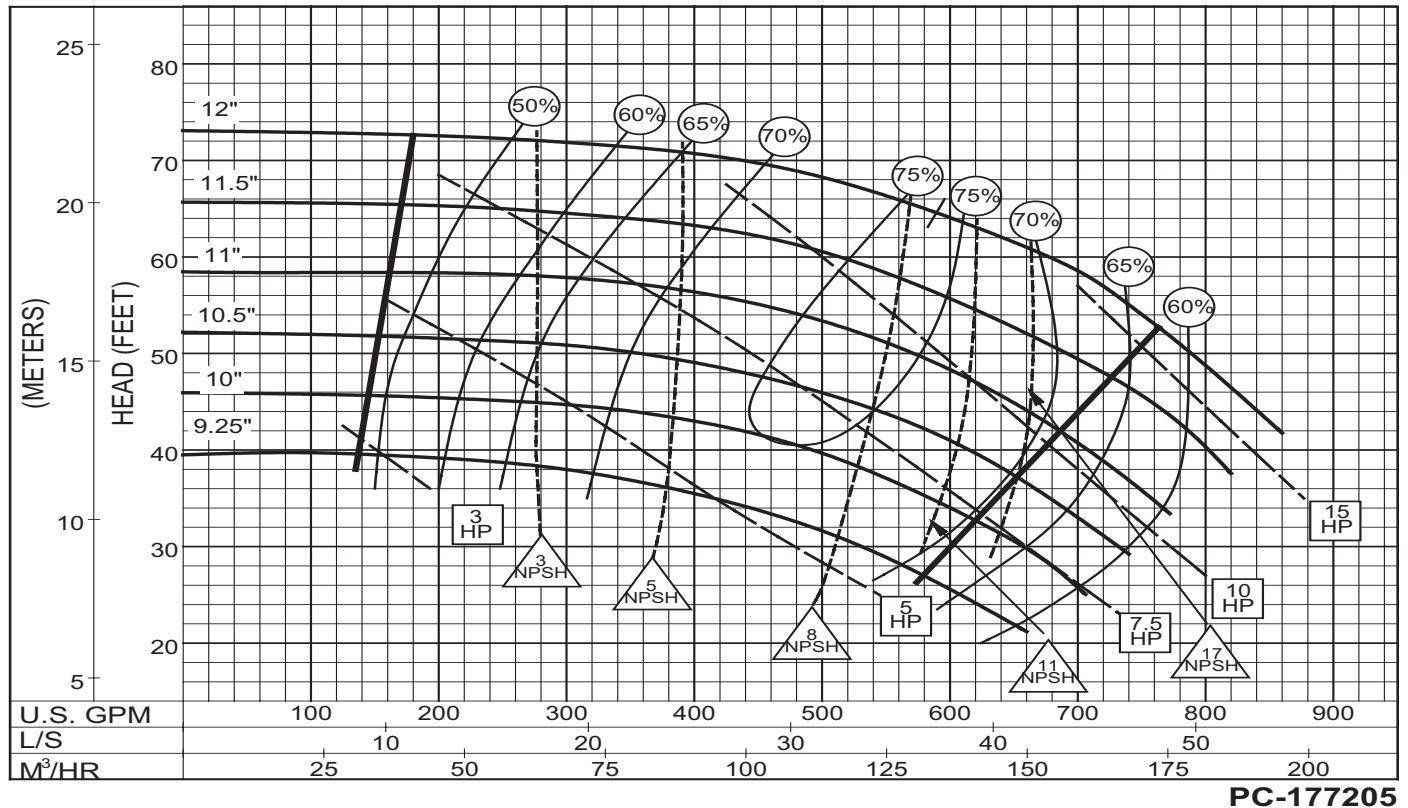

# Performance Curve – 6" 1591

IMPELLER: 444A234

RPM: 1150 SOLIDS: 1.25"

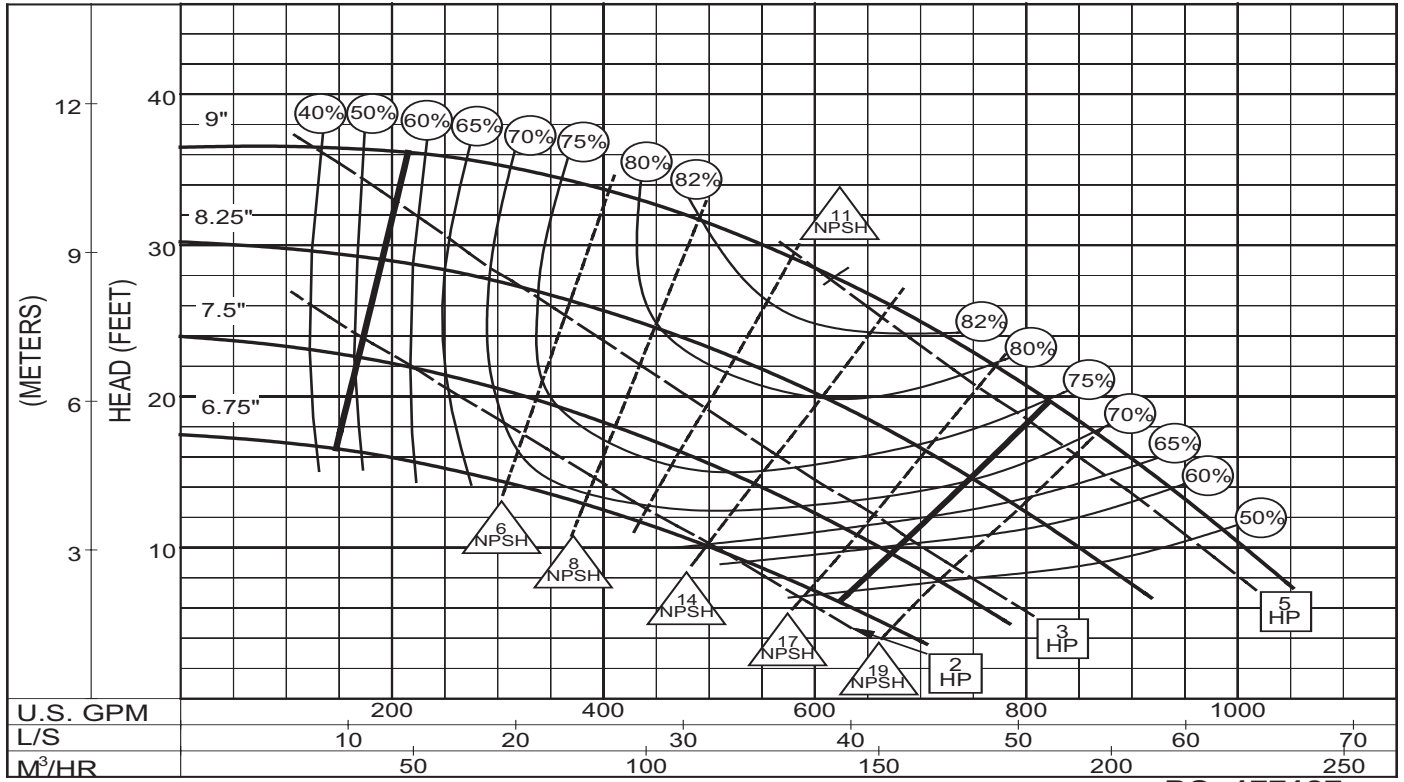

# Performance Curve – 6" 1592

IMPELLER: 444A263

RPM: 1150 SOLIDS: 1.00"

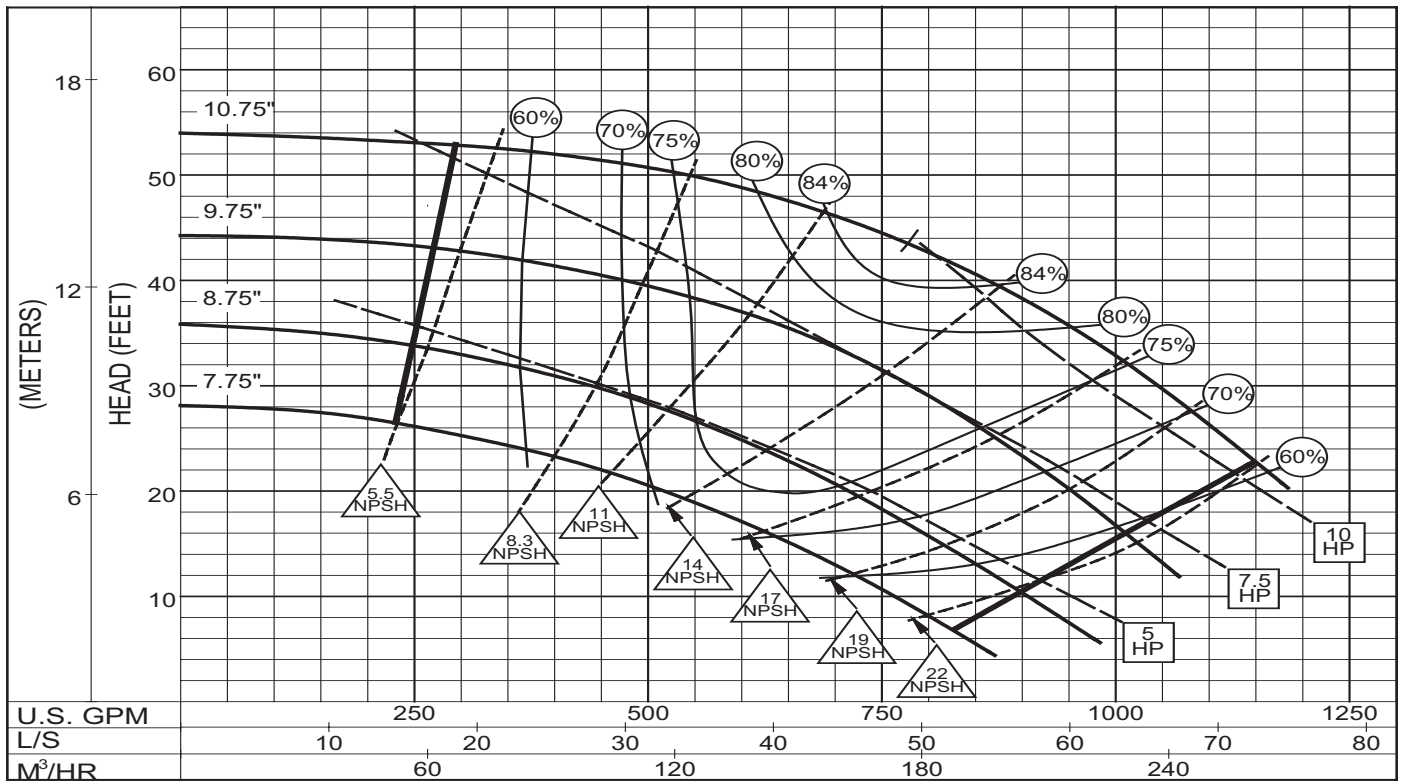

# Performance Curve - 6" 1593

IMPELLER: 444A018

RPM: 1150 SOLIDS: .938"

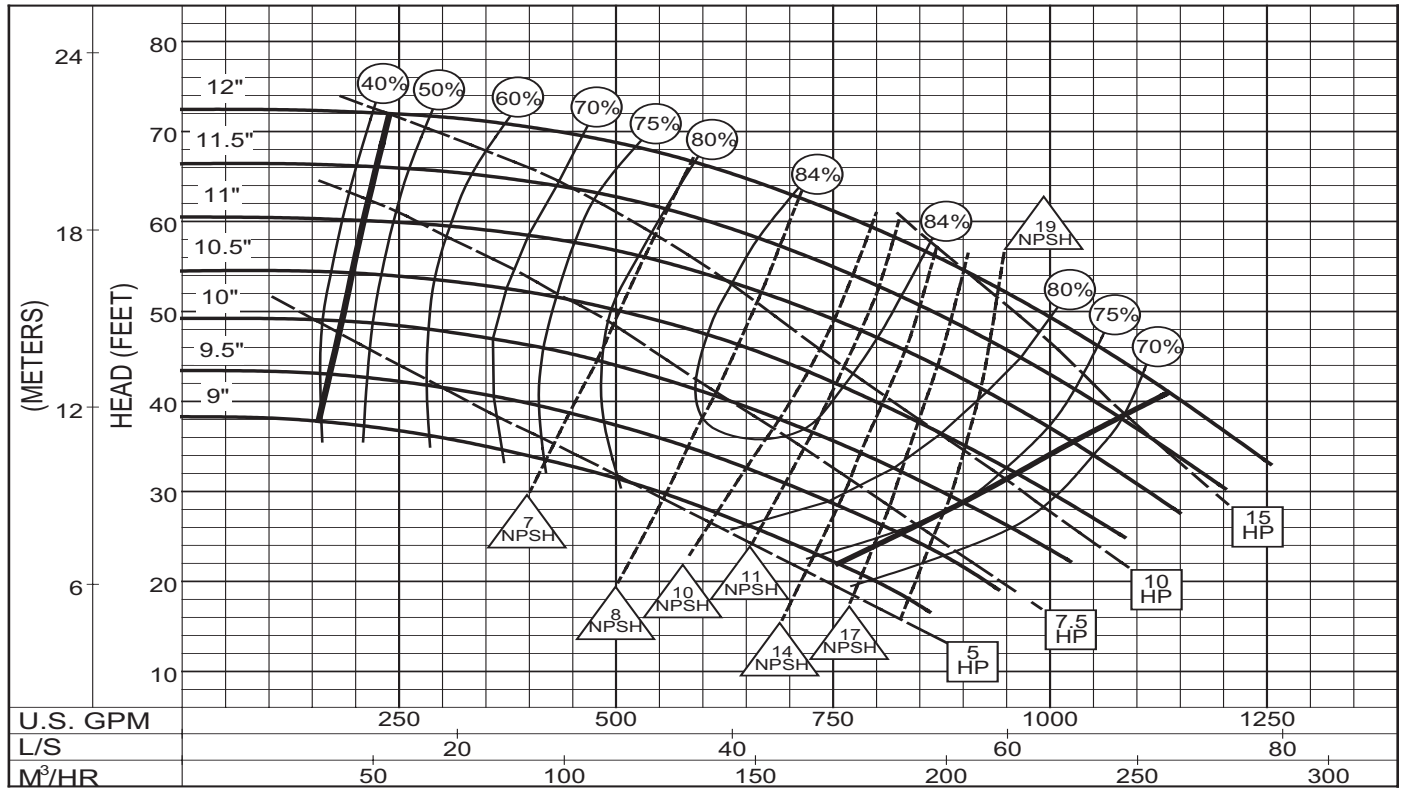

PC-177208

# Performance Curve - 8" 1591

IMPELLER: 444A263

RPM: 1150 SOLIDS: 1.00"

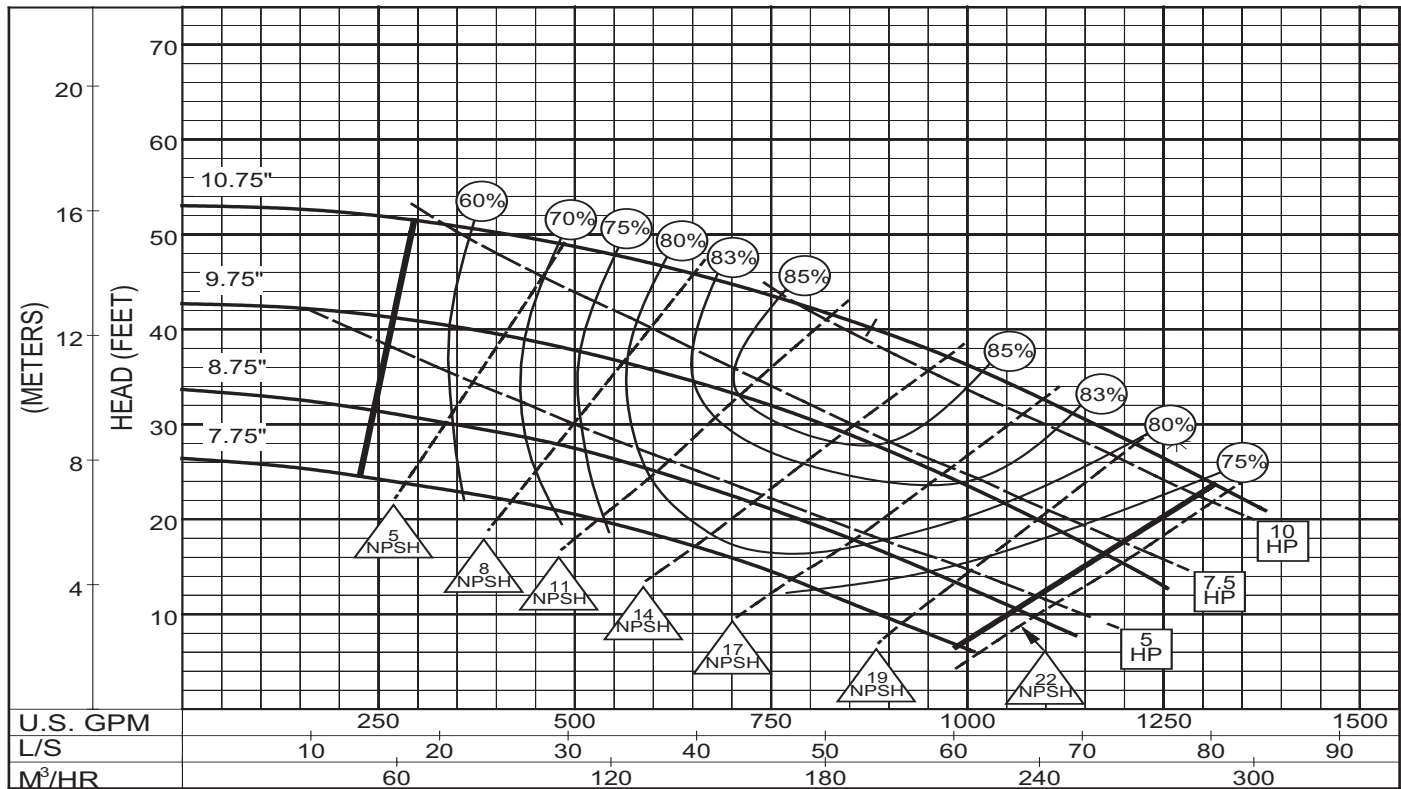

PC-177199

# Performance Curve – 8" 1592

IMPELLER: 444R371

RPM: 1150 SOLIDS: 1.312"

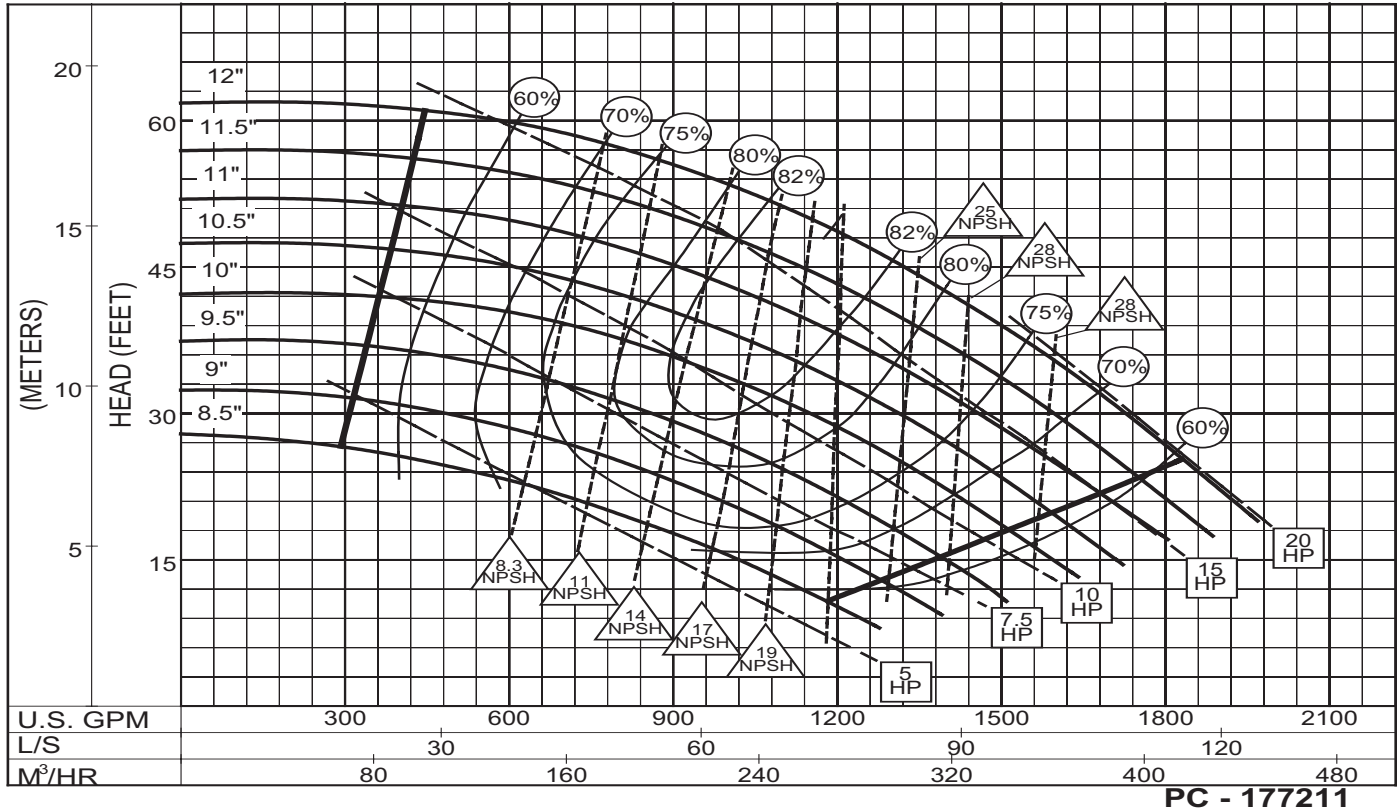

# Performance Curve – 8" 1593

IMPELLER: 444A272

RPM: 1150 SOLIDS: 1.625"

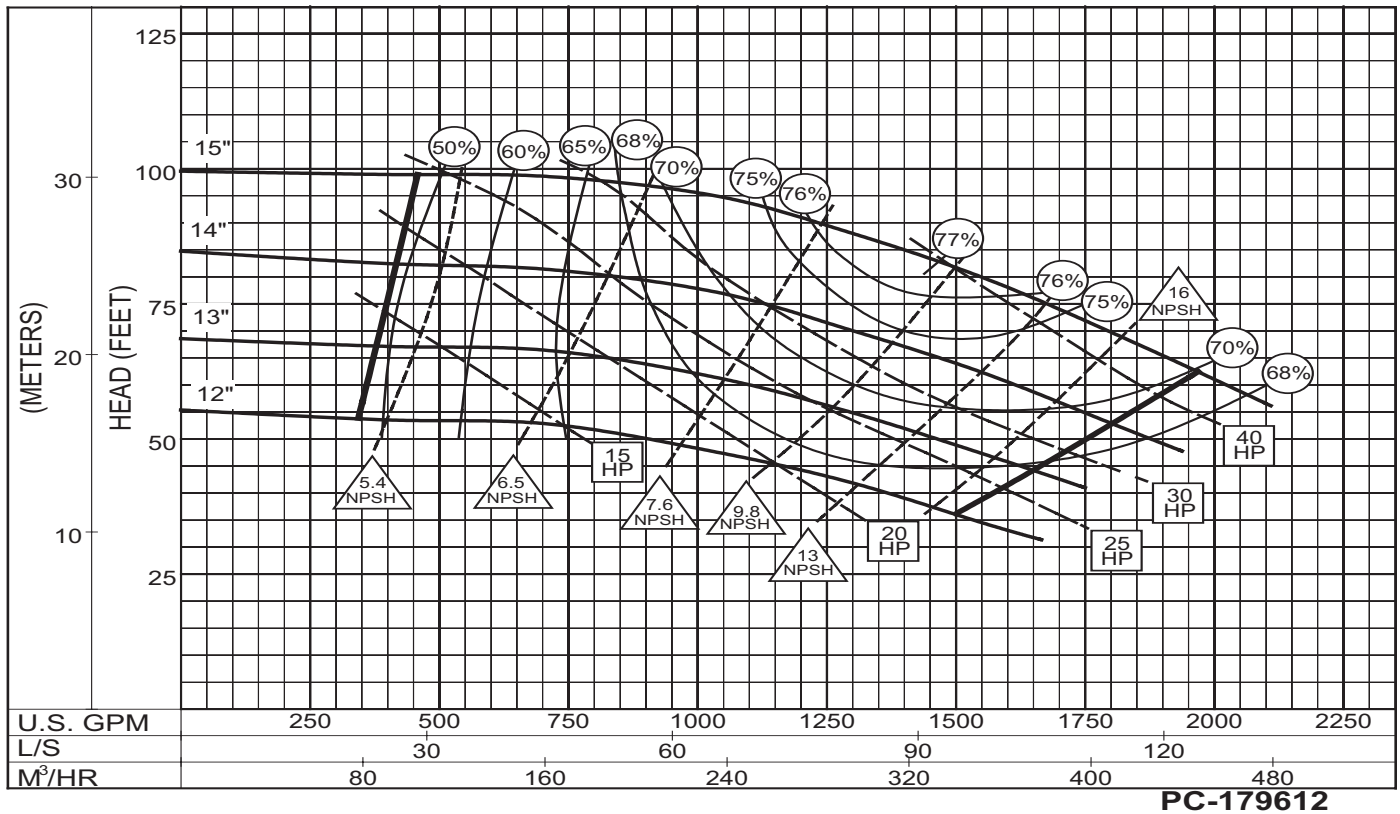

# Performance Curve - 10" 1591

RPM: 1150 SOLIDS: 1.531"

IMPELLER: 444A273

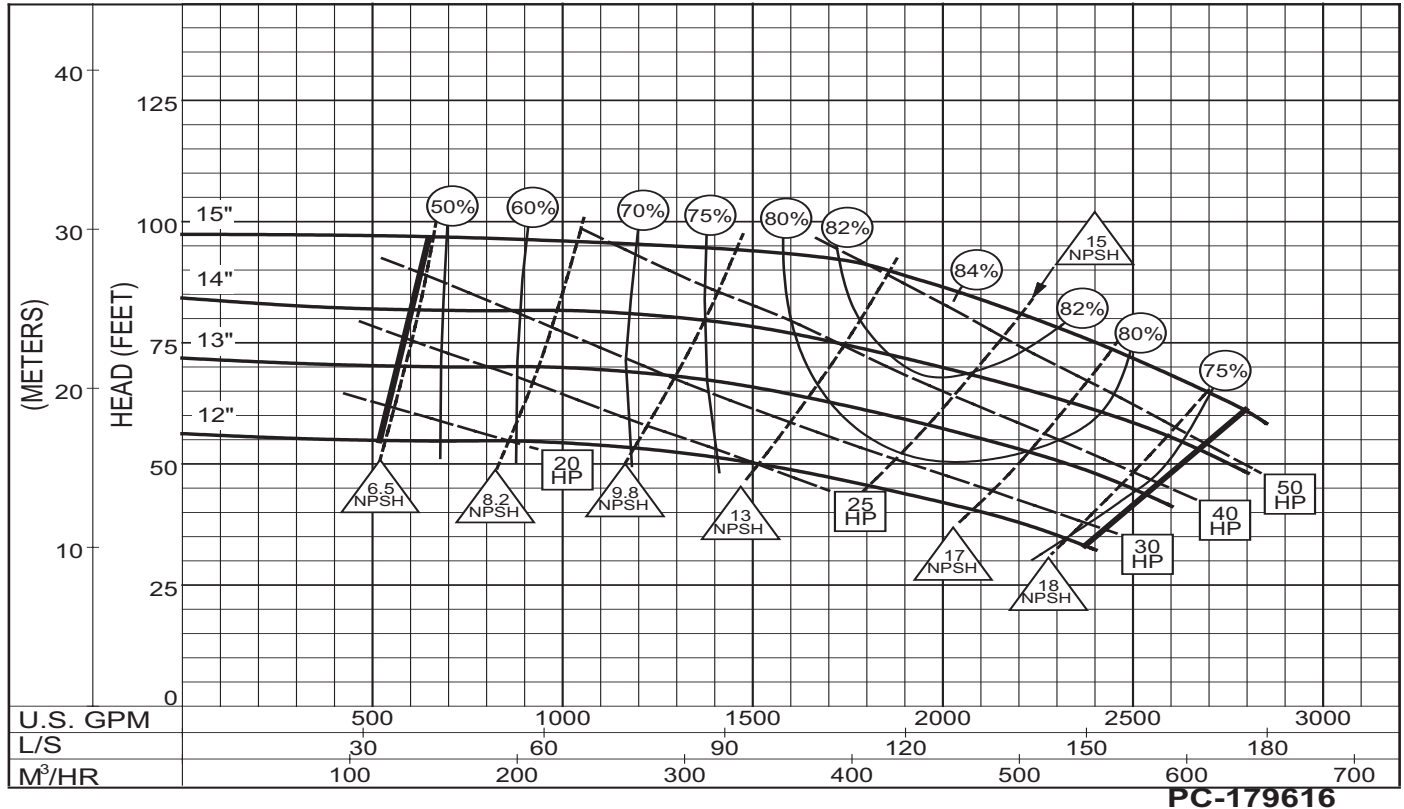

# Performance Curve - 2" 1591

RPM: 2880 SOLIDS: 11 MM

IMPELLER: 444A223

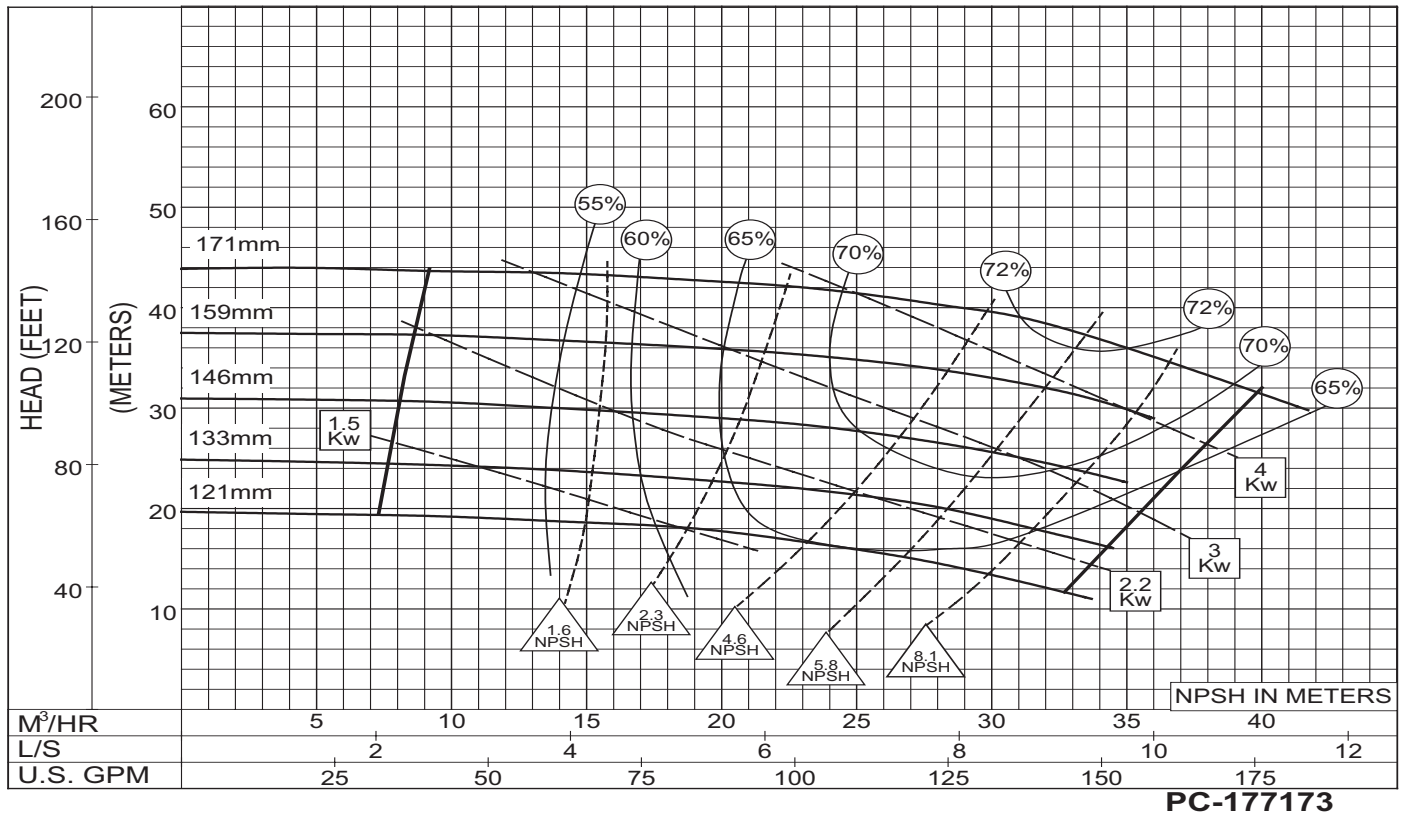



# Performance Curve – 2-1/2" 1591

IMPELLER: 444A224

RPM: 2880 SOLIDS: 9.5 MM

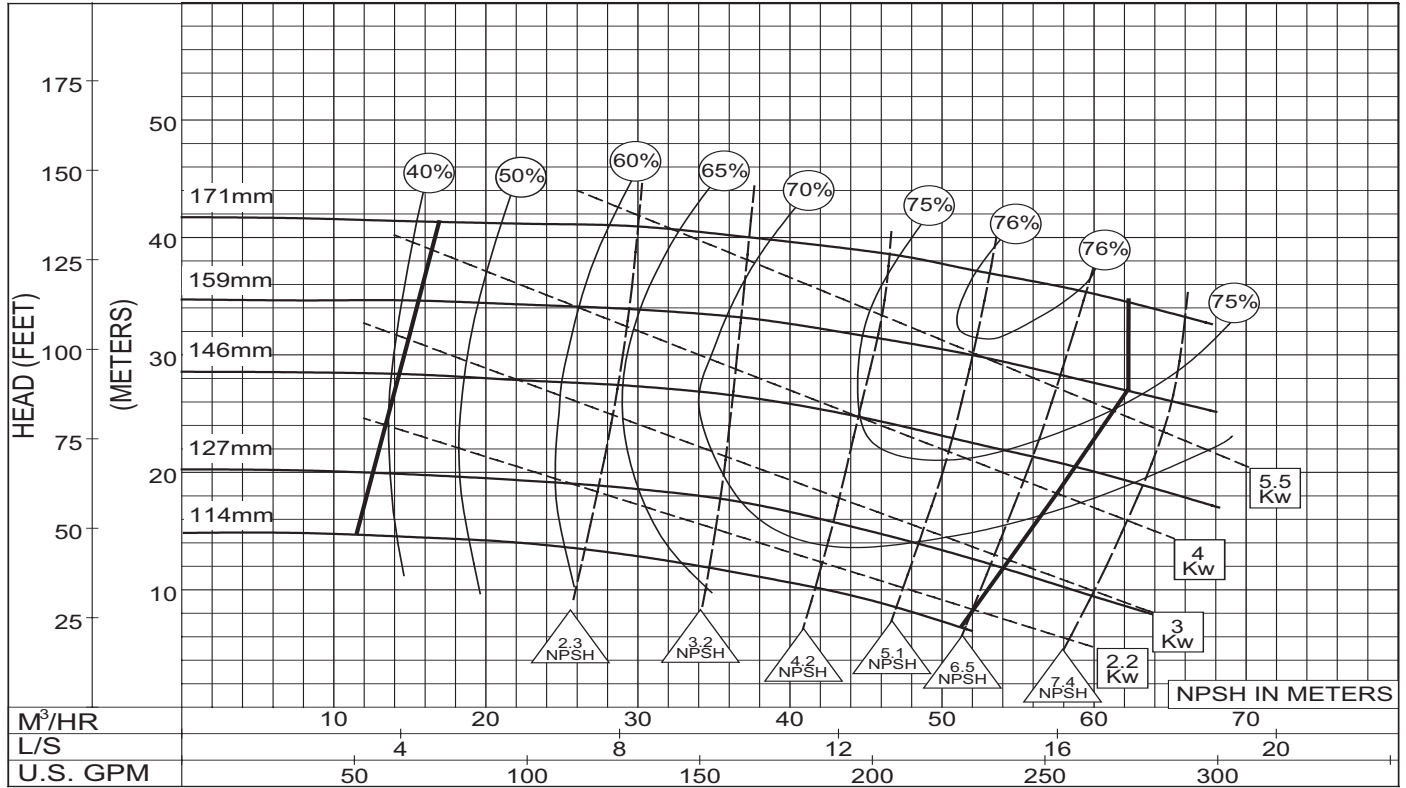

PC-177177

# Performance Curve – 2-1/2" 1592

IMPELLER: 444A230

RPM: 2880 SOLIDS: 16 MM

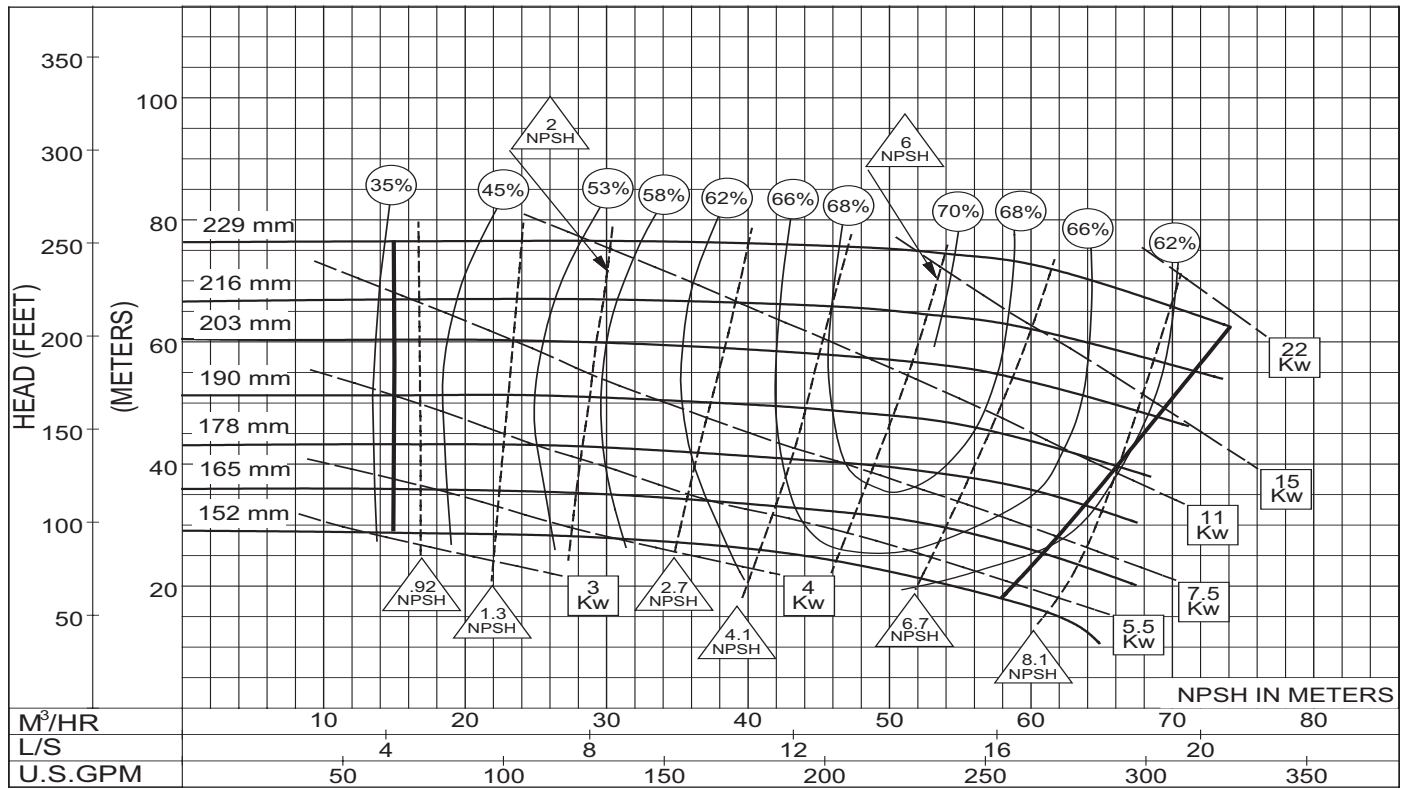

PC-177181

# Performance Curve - 3" 1591A

IMPELLER: 444A039

RPM: 2880 SOLIDS: 16 MM

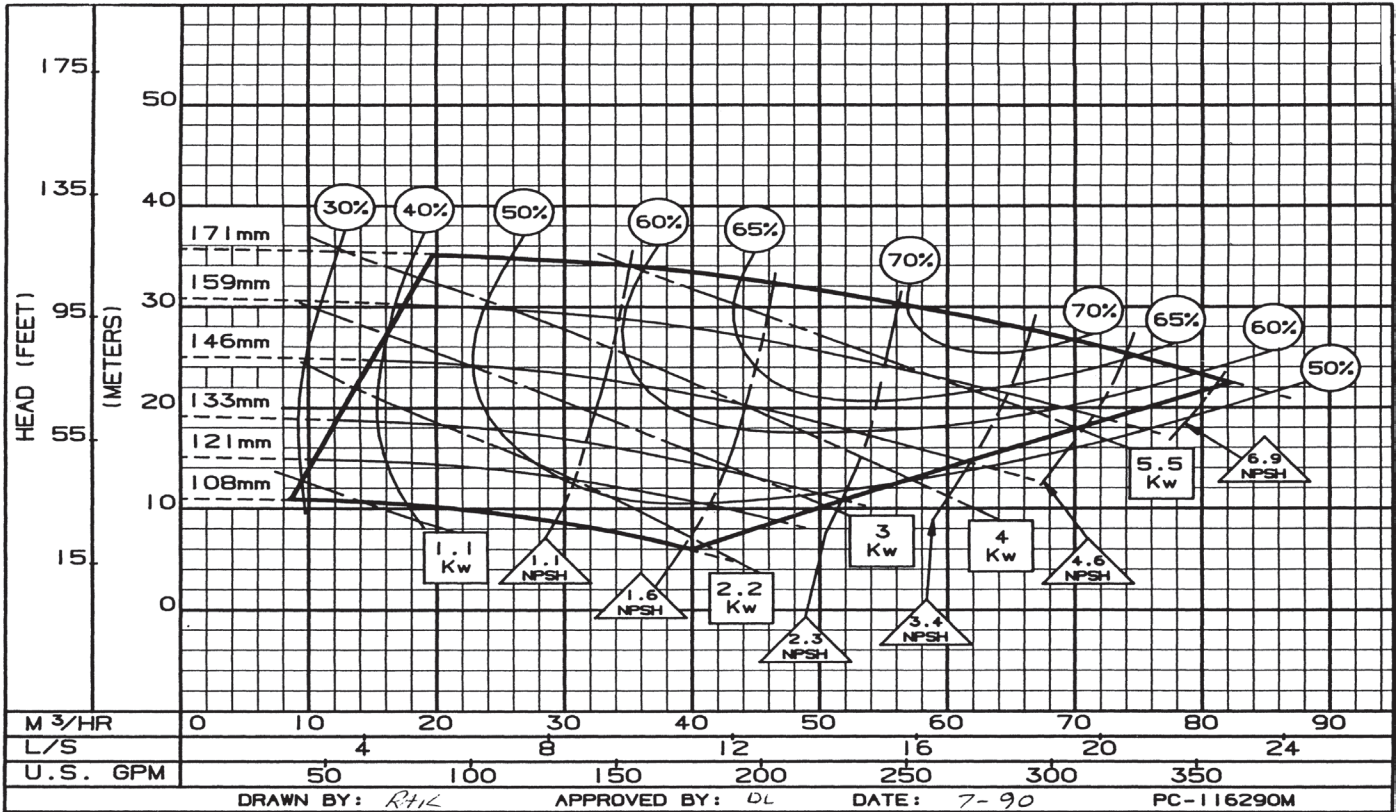

# Performance Curve - 3" 1591B

IMPELLER: 444A226

RPM: 2880 SOLIDS: 17 MM

