

# 1-1/4 x 1-1/2 x 7 SERIES 340 OR 360

ENCLOSED IMPELLER

SIZE : 1-1/4x1-1/2x7 TYPE : 340/360 IMPELLER : Enclosed R. P. M. : 3500

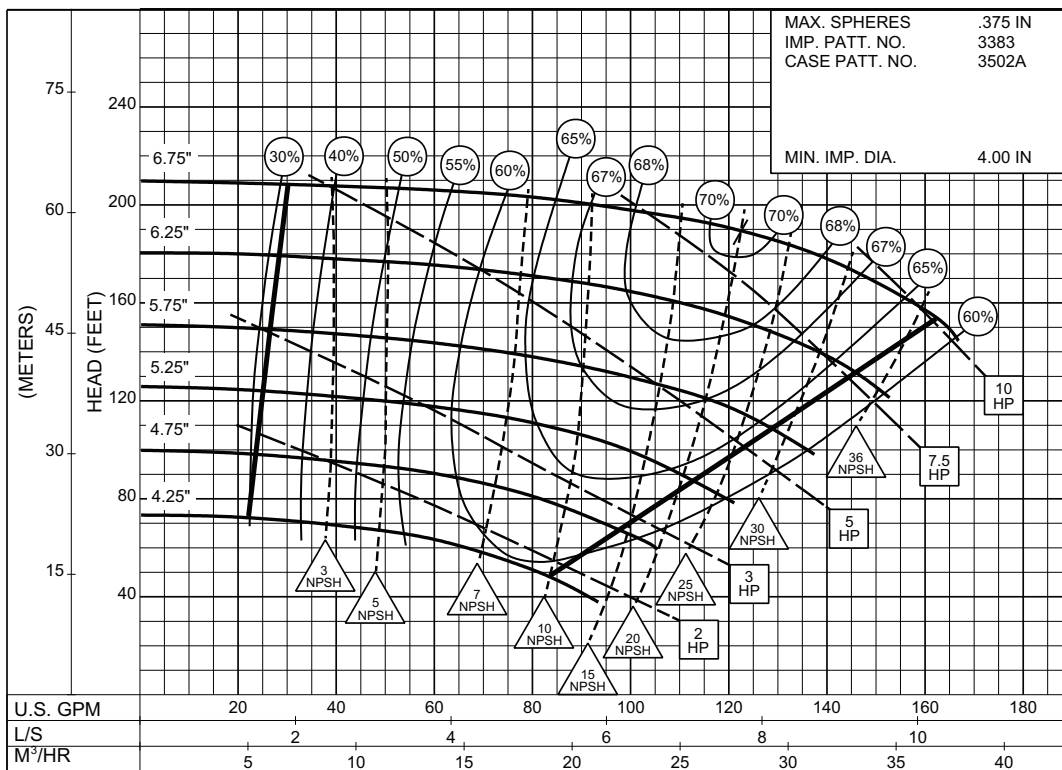

3PC-116272A



SIZE : 1-1/4x1-1/2x7 TYPE : 340/360 IMPELLER : Enclosed R. P. M. : 1750

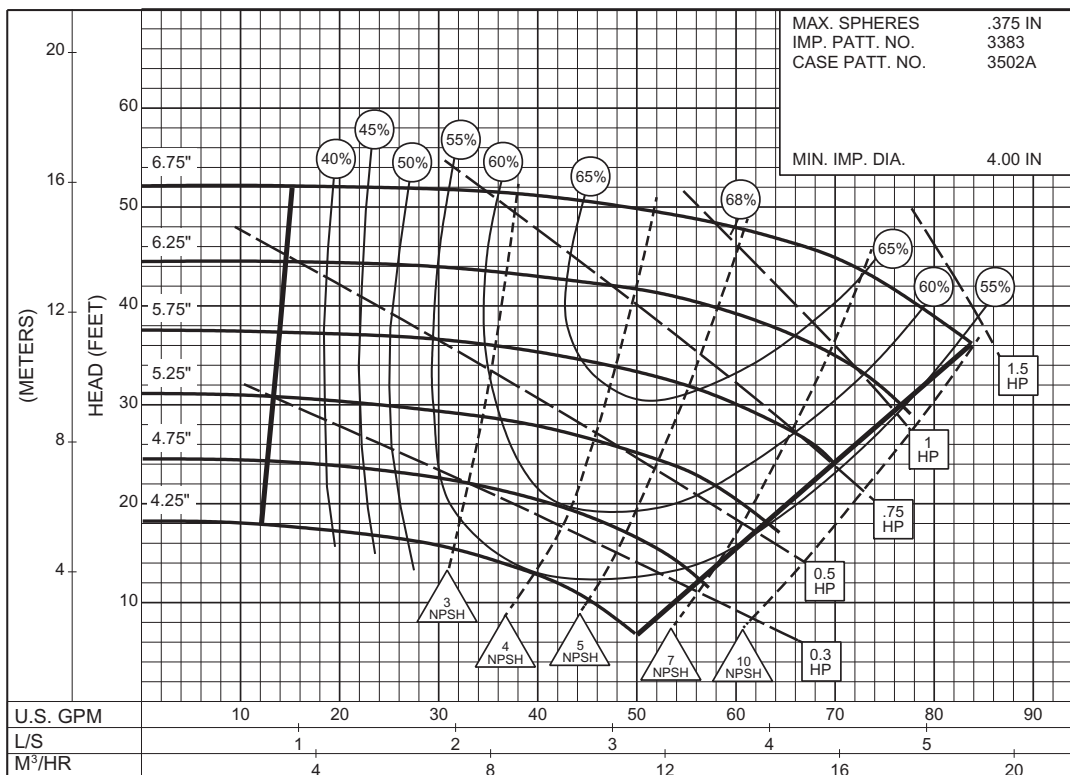

3PC-116273A



# 1-1/4 x 1-1/2 x 9B Series 340 OR 360

## ENCLOSED IMPELLER

SIZE : 1-1/4x1-1/2x9B TYPE : 340/360 IMPELLER : Enclosed R. P. M. : 1750

MAX. SPHERES .375 IN  
IMP. PATT. NO. 444A227  
CASE PATT. NO. 3507A

MIN. IMP. DIA. 6.5 IN

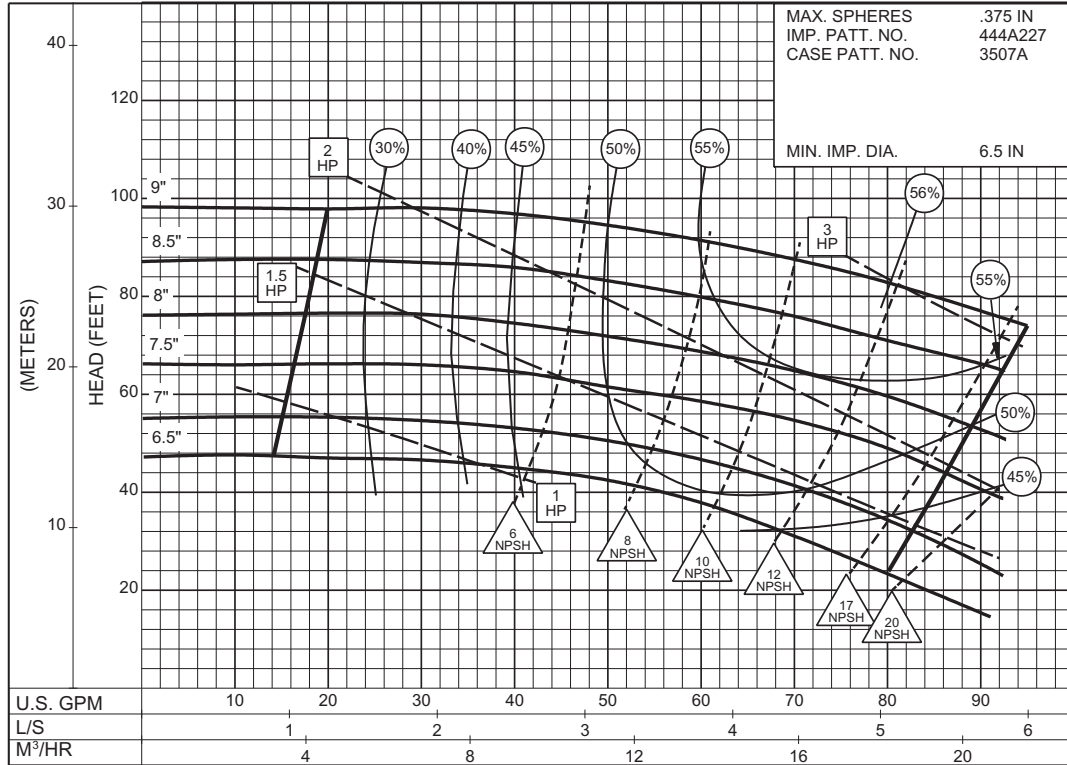

1750 RPM

3PC-116274A

# 1-1/2 x 2 x 7 SERIES 340 OR 360 ENCLOSED IMPELLER

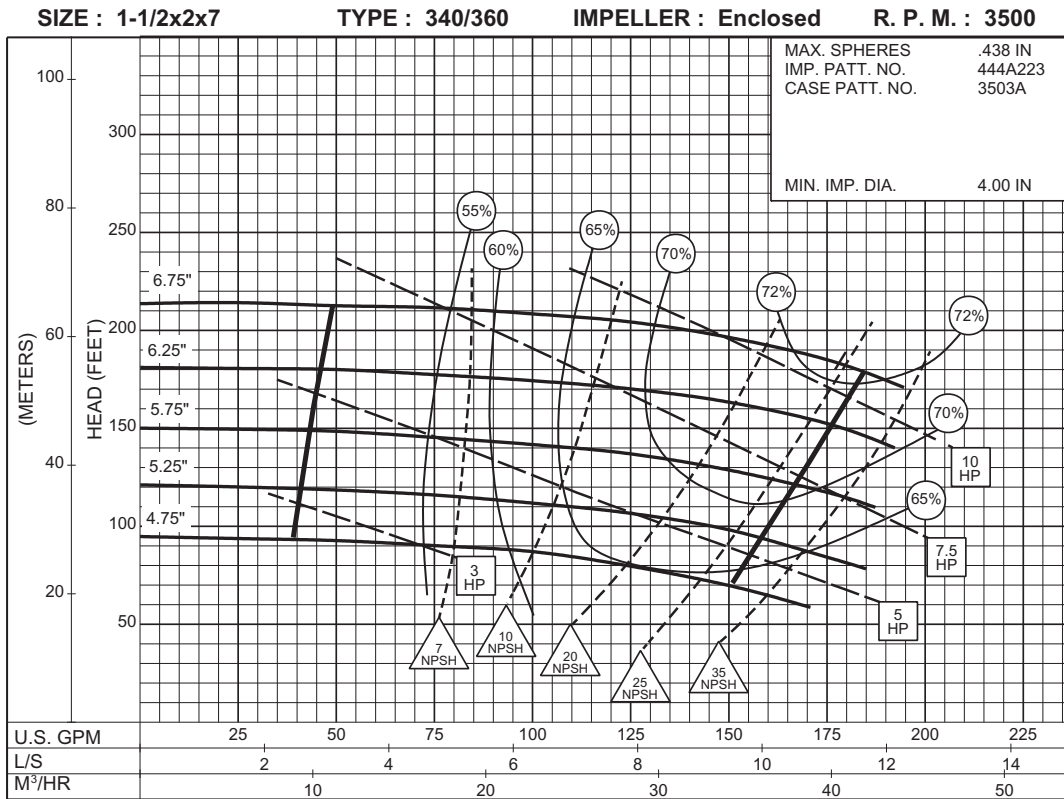

**3PC-116275B**

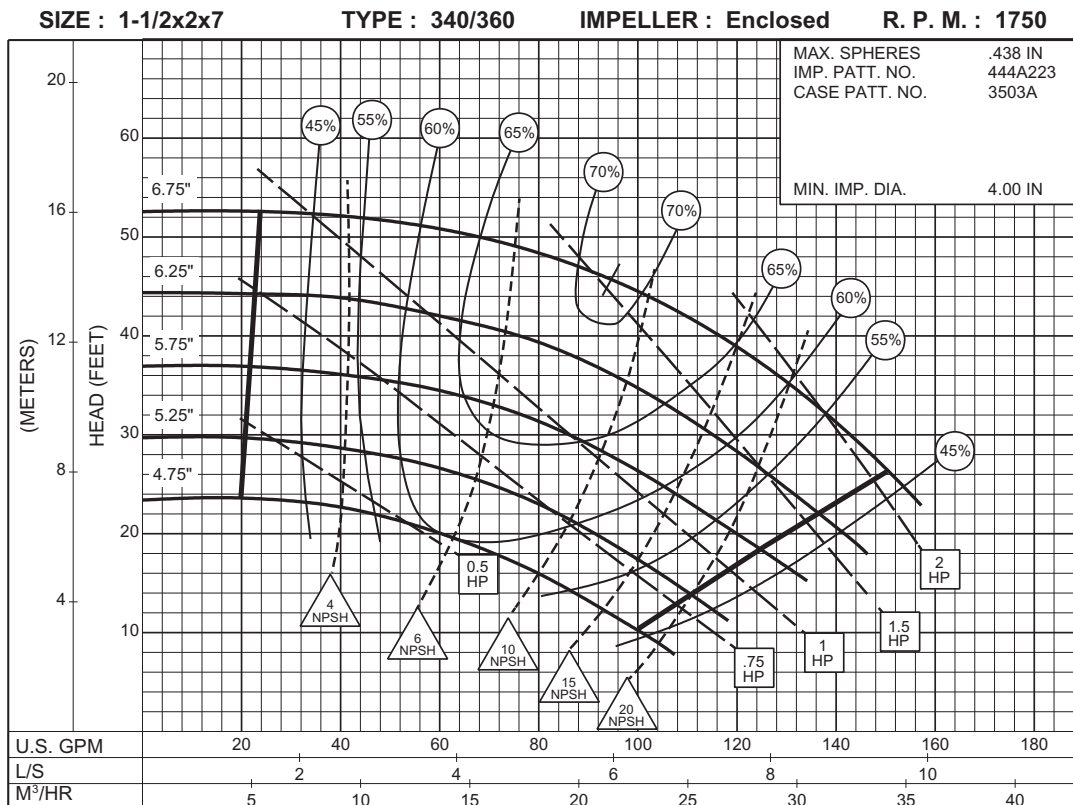

**3PC-116276A**

# 1-1/2 X 2 X 9A SERIES 340 OR 360

## ENCLOSED IMPELLER

SIZE : 1-1/2x2x9A TYPE : 340/360 IMPELLER : Enclosed R. P. M. : 1750

MAX. SPHERES .375 IN  
IMP. PATT. NO. 4494  
CASE PATT. NO. 3508A

MIN. IMP. DIA. 6.50 IN

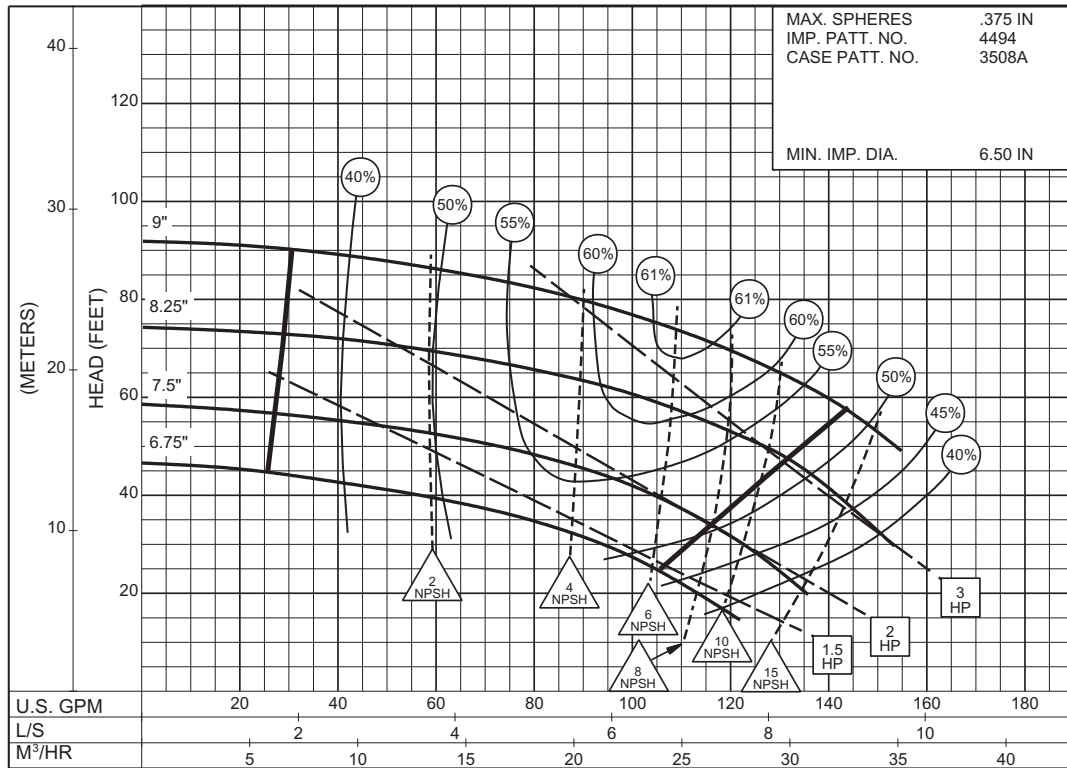

**1750**  
RPM

3PC-116331

# 1-1/2 x 2 x 9B SERIES 340 OR 360

ENCLOSED IMPELLER

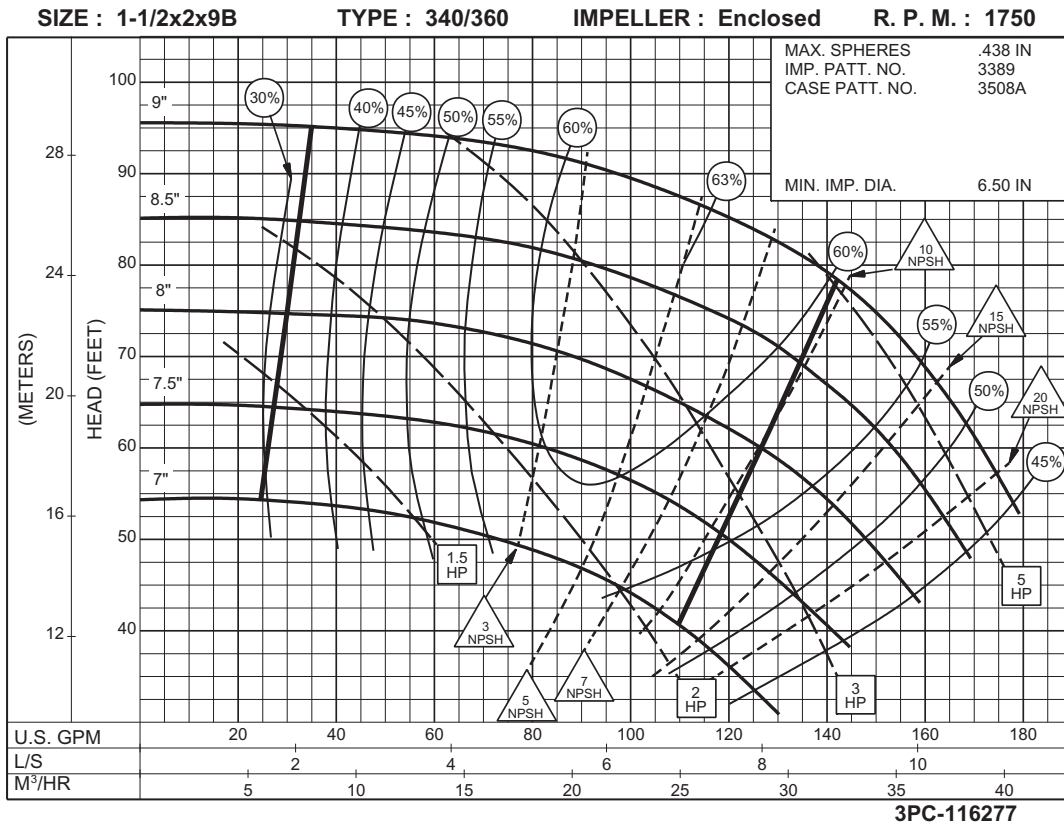

**1750  
RPM**

# 1-1/2 X 2 X 9C SERIES 340 OR 360

## ENCLOSED IMPELLER

**SIZE : 1-1/2x2x9C      TYPE : 340/360      IMPELLER : Enclosed      R. P. M. : 3500**

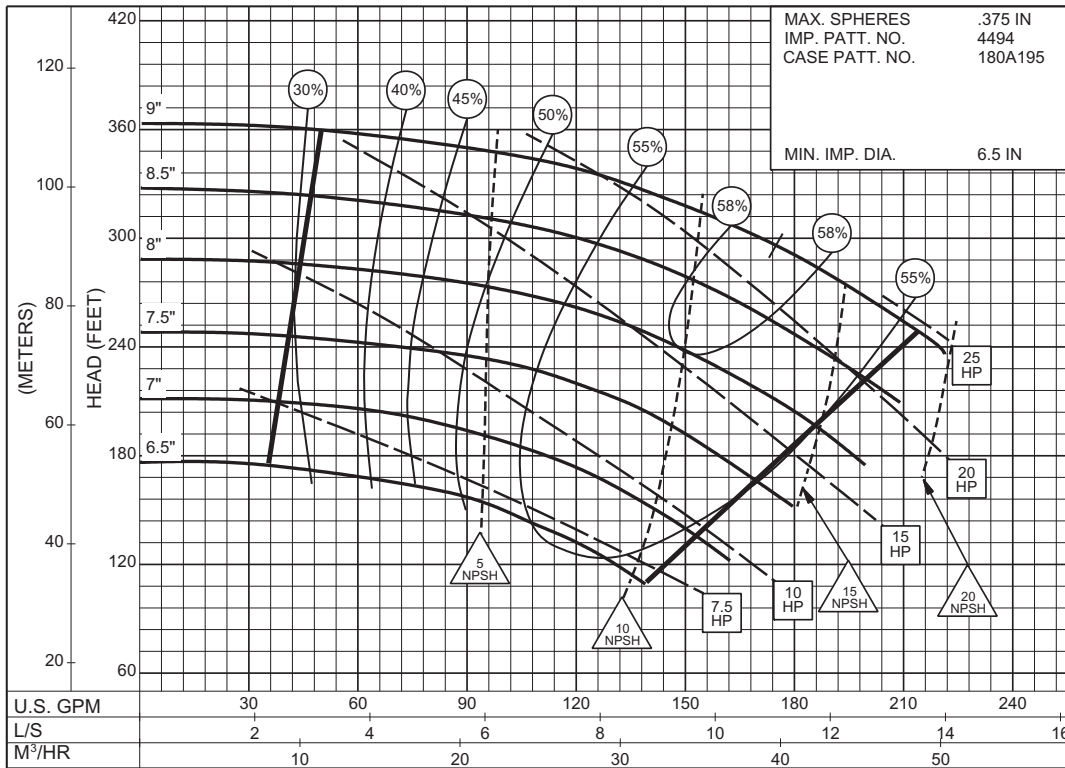

**3PC-116278**

**3500  
RPM**

**SIZE : 1-1/2x2x9C      TYPE : 340/360      IMPELLER : Enclosed      R. P. M. : 1750**

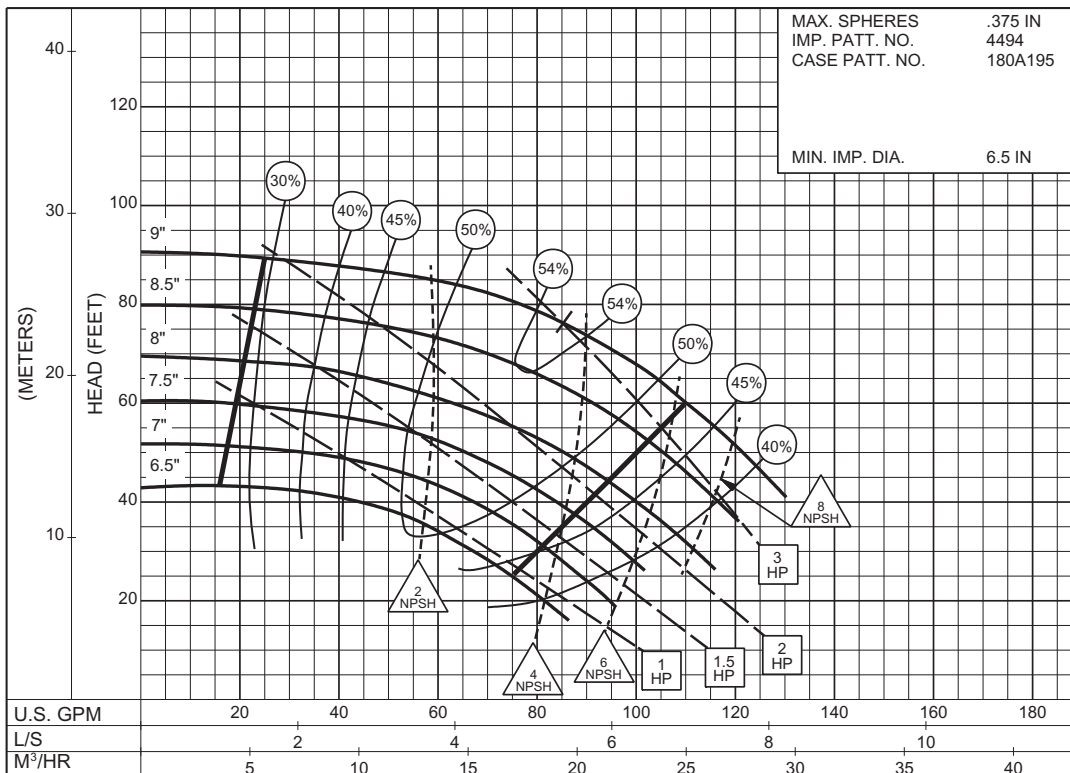

**3PC-116279**

**1750  
RPM**

# 1-1/2 x 2 x 11 SERIES 340 ONLY

ENCLOSED IMPELLER

SIZE : 1-1/2x2x11

TYPE : 340

IMPELLER : Enclosed

R. P. M. : 3500

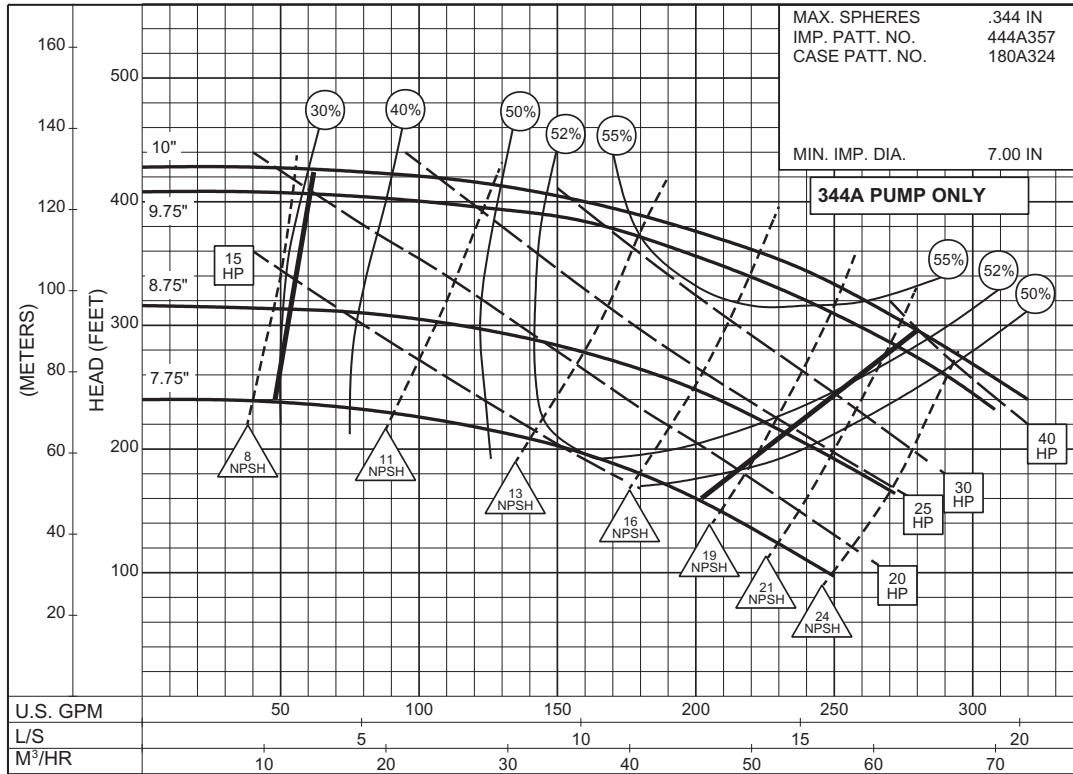

PC-161472

THIS PAGE LEFT INTENTIONALLY BLANK



# 1-1/2 x 2 x 11 SERIES 340 OR 360

ENCLOSED IMPELLER

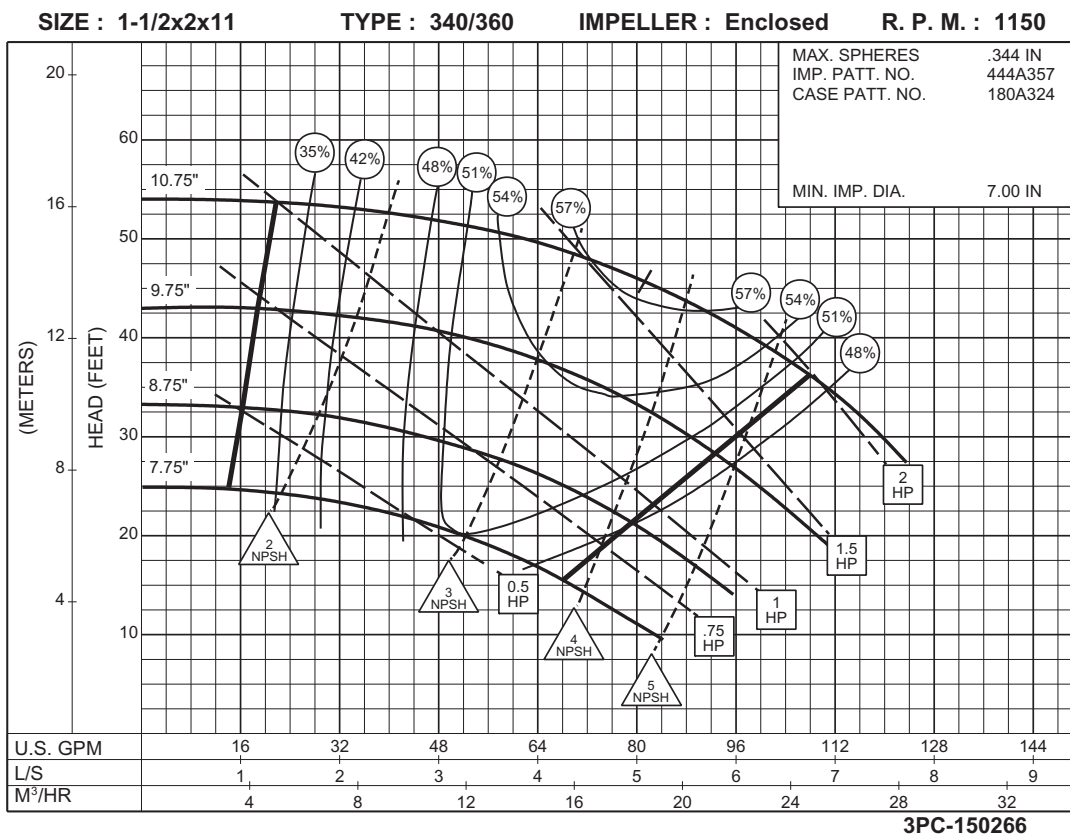
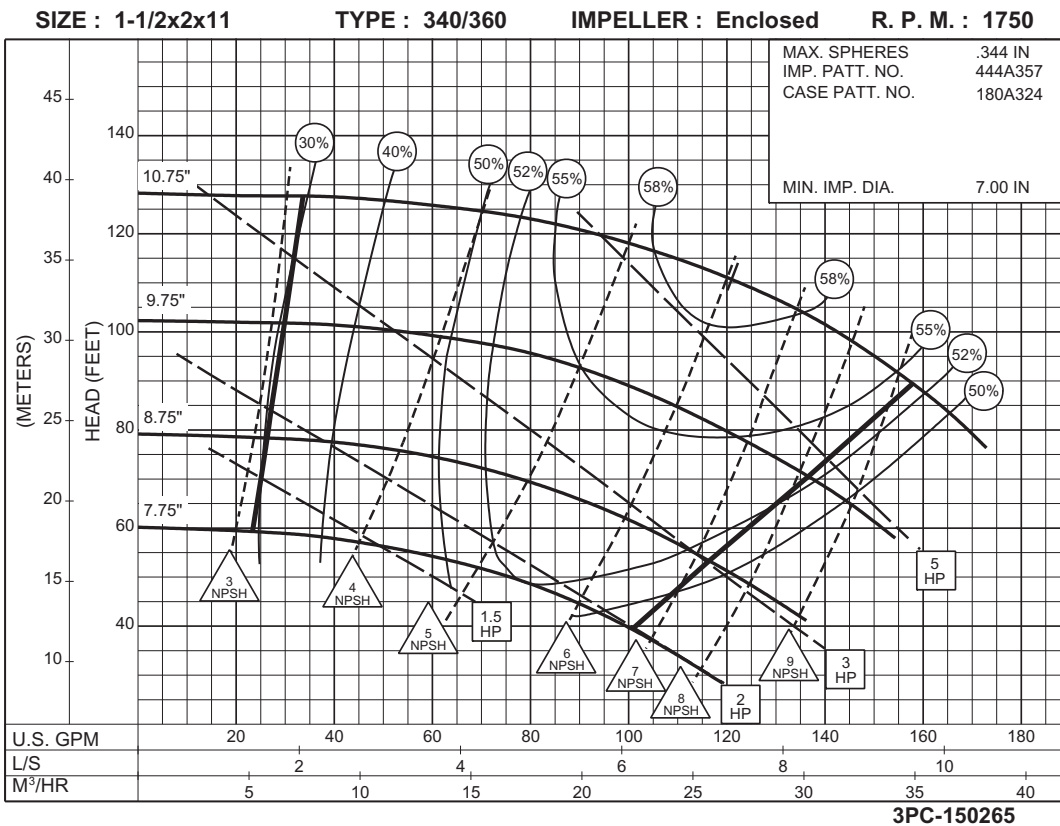

**1-1/2 x 2 x 12**  
**SERIES 340 OR 360**

**ENCLOSED IMPELLER**

**SIZE : 1-1/2x2x12      TYPE : 340/360      IMPELLER : Enclosed      R. P. M. : 1750**

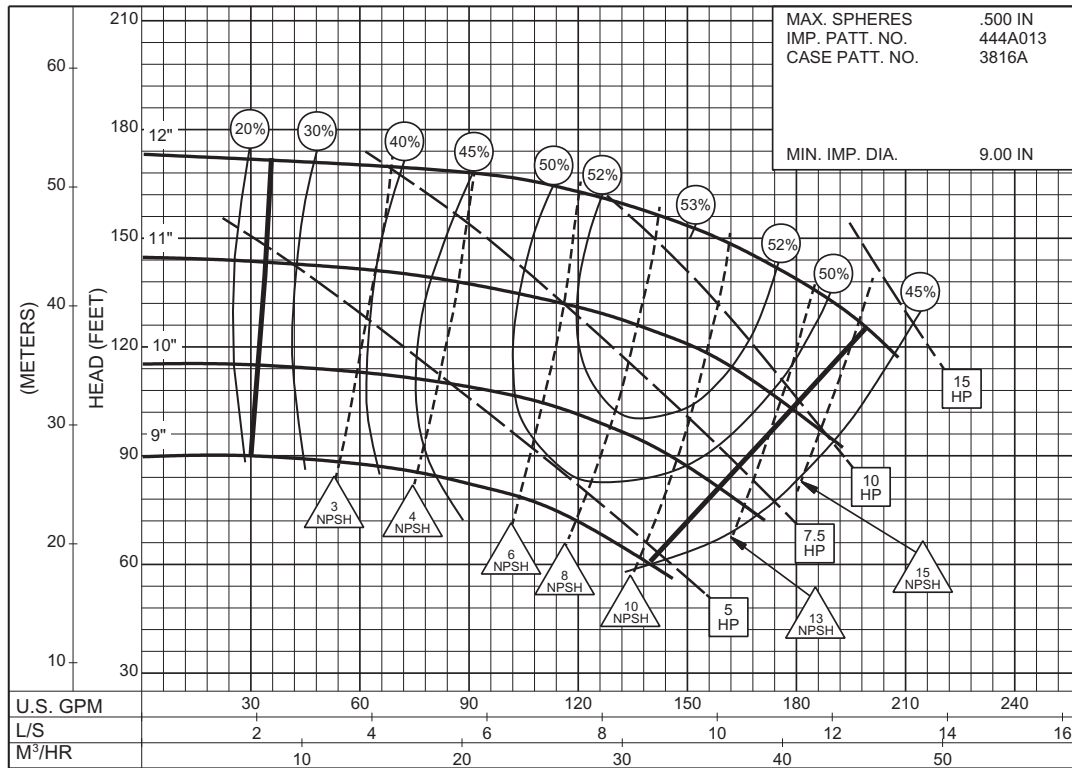

**3PC-116280A**

**1750**  
RPM

**SIZE : 1-1/2x2x12      TYPE : 340/360      IMPELLER : Enclosed      R. P. M. : 1150**

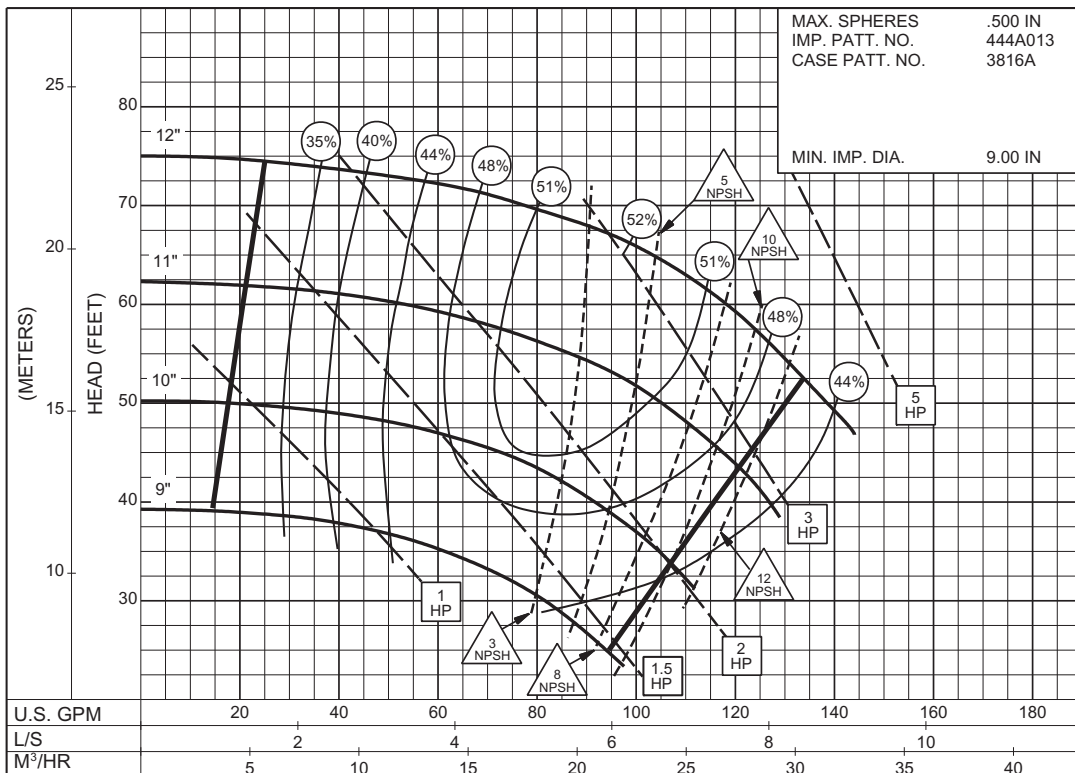

**3PC-116281A**

**1150**  
RPM

# 2 x 2-1/2 x 7A SERIES 340 OR 360

ENCLOSED IMPELLER

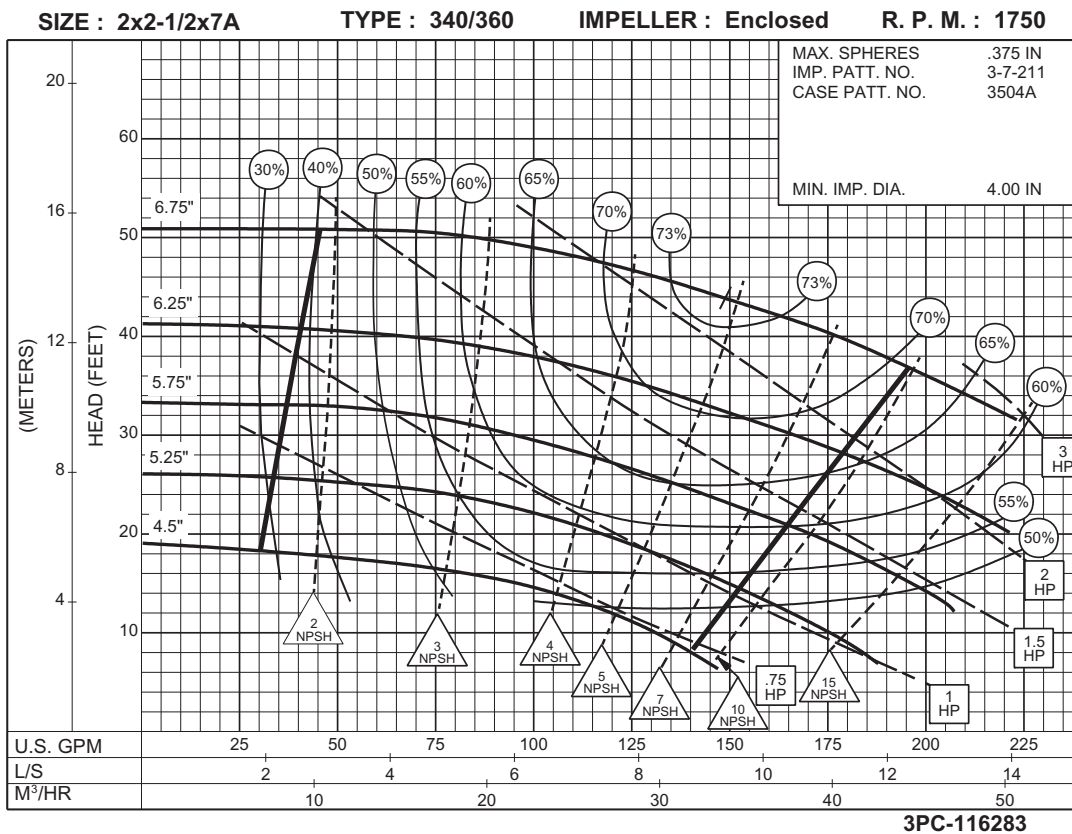
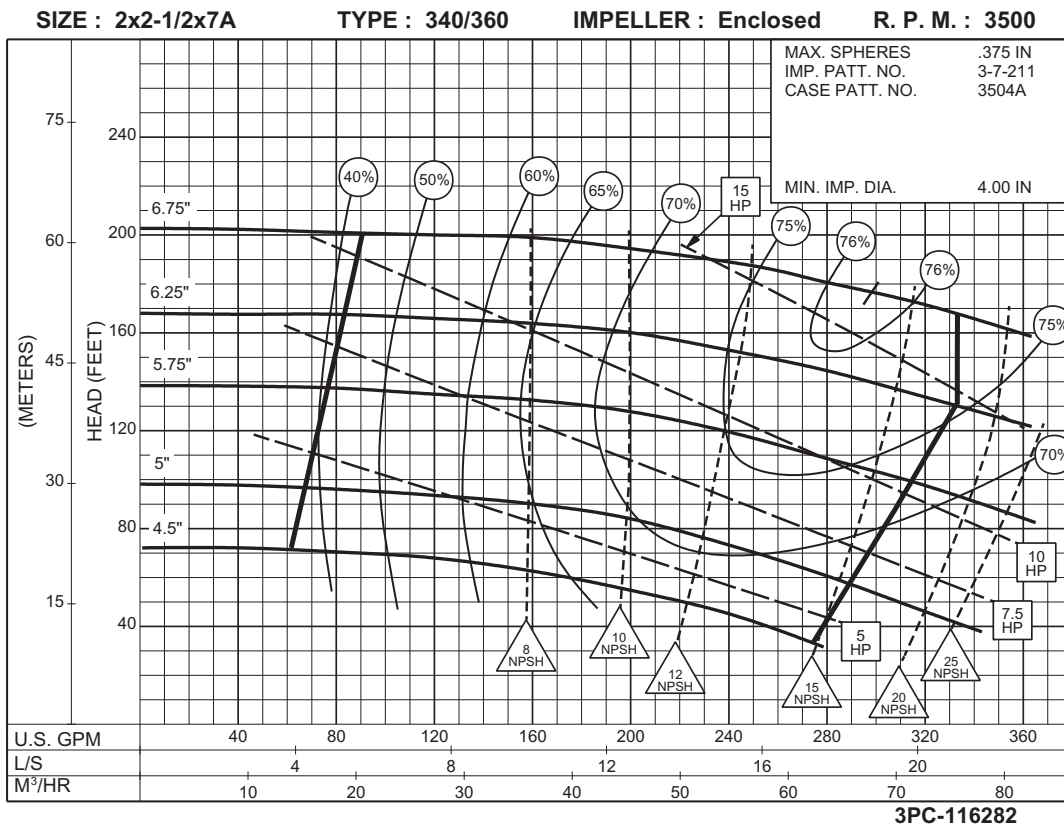

**2 x 2-1/2 x 7B**  
**SERIES 340 OR 360**

ENCLOSED IMPELLER

SIZE : 2x2-1/2x7B TYPE : 340/360 IMPELLER : Enclosed R. P. M. : 3500

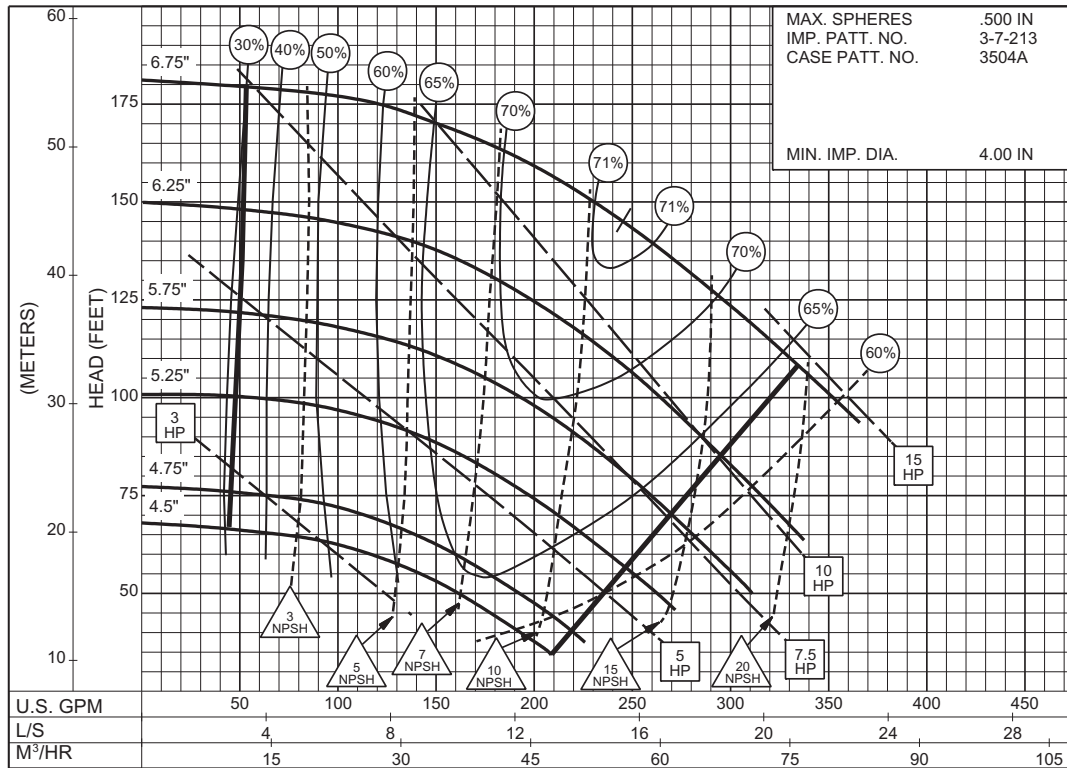

SIZE : 2x2-1/2x7B TYPE : 340/360 IMPELLER : Enclosed R. P. M. : 1750

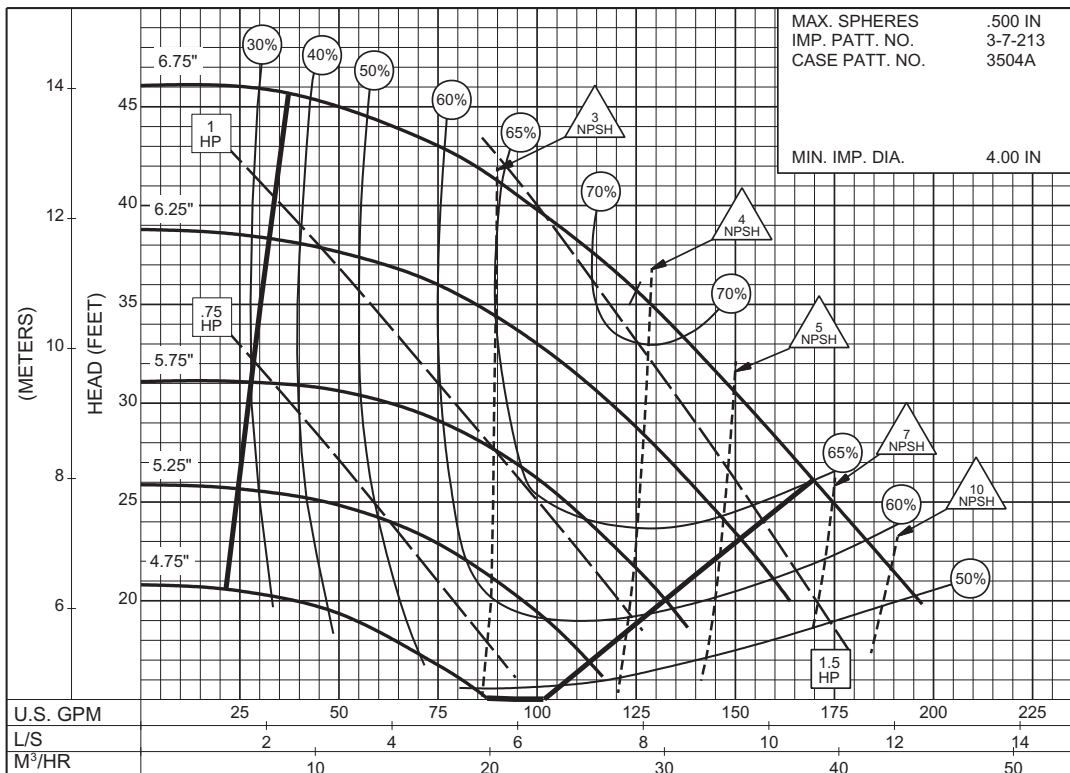

# 2 x 2-1/2 x 9 SERIES 340 OR 360

ENCLOSED IMPELLER

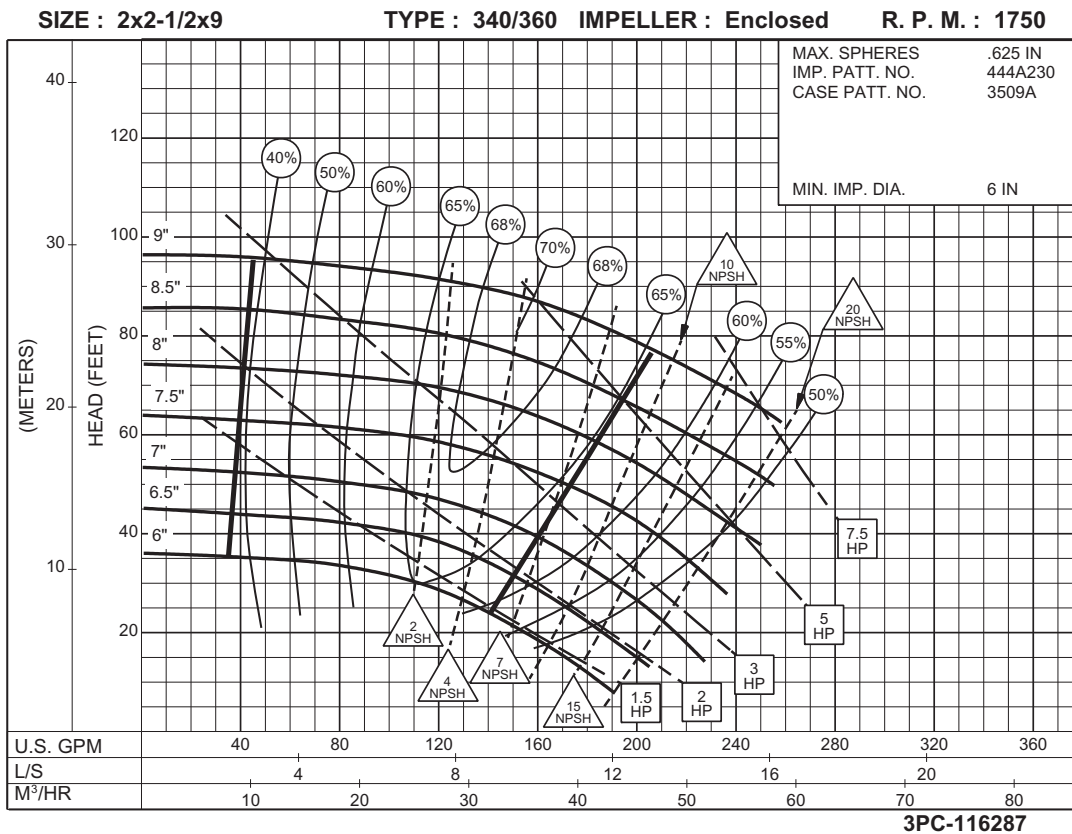
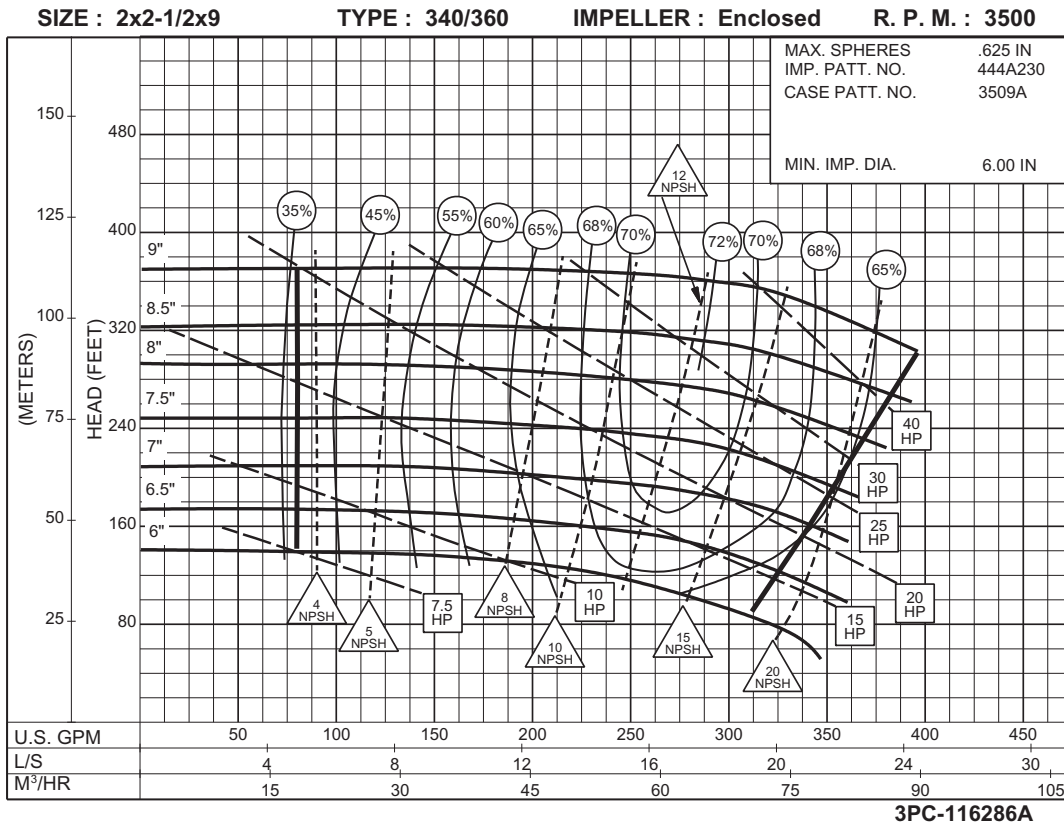

**2 x 2-1/2 x 12**  
**SERIES 340 OR 360**

**ENCLOSED IMPELLER**

**SIZE : 2x2-1/2x12      TYPE : 340/360      IMPELLER : Enclosed      R. P. M. : 1750**

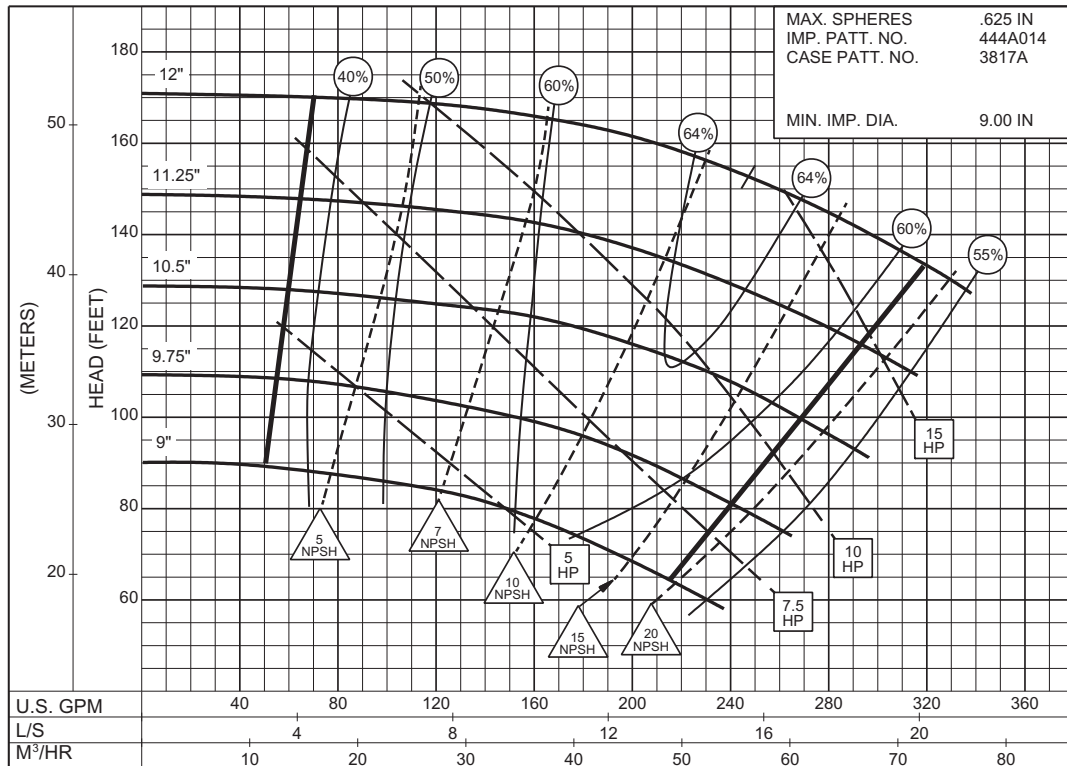

**3PC-116288**

**1750**  
RPM

**SIZE : 2x2-1/2x12      TYPE : 340/360      IMPELLER : Enclosed      R. P. M. : 1150**

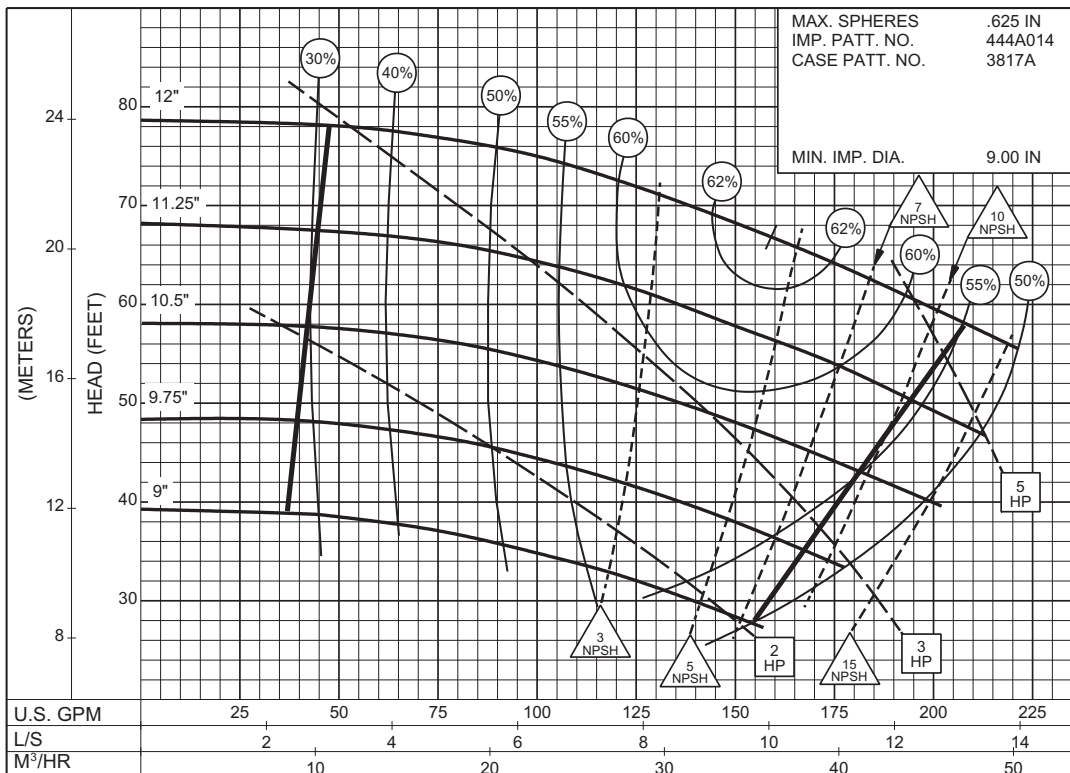

**3PC-116289**

**1150**  
RPM



# 2 x 3 x 11 SERIES 340 OR 360

ENCLOSED IMPELLER

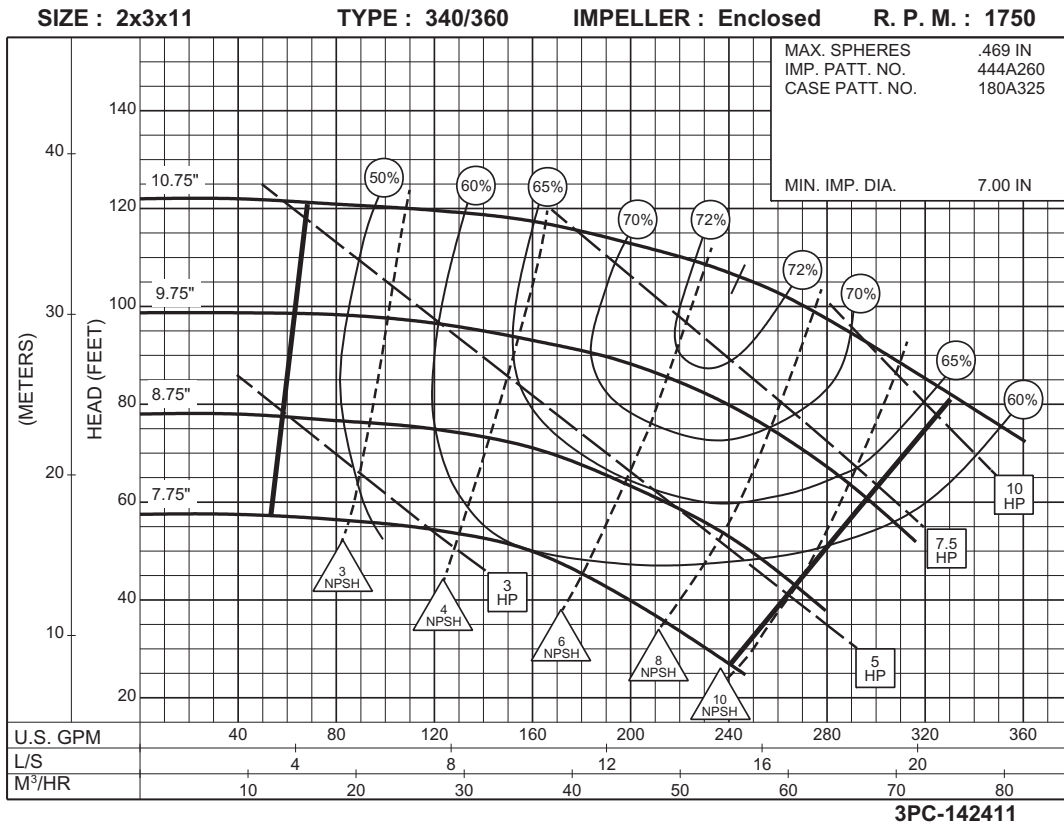

**1750  
RPM**

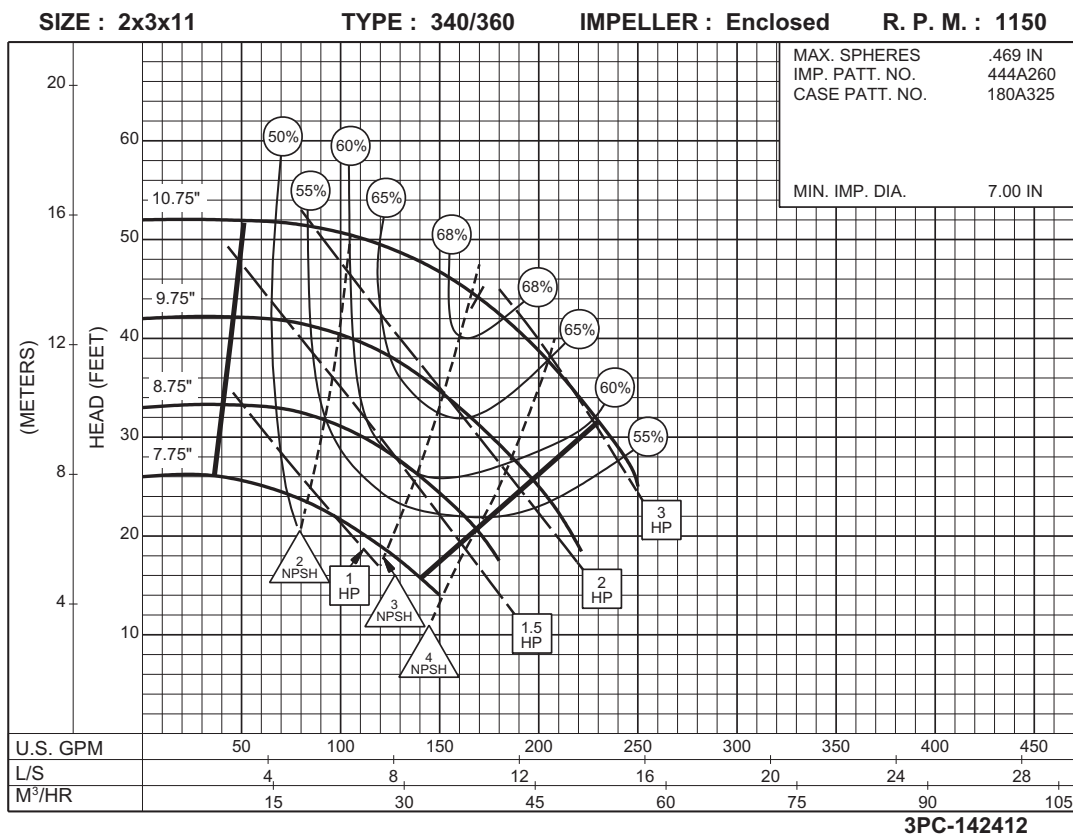

**1150  
RPM**

**2-1/2 x 3 x 7A**  
**SERIES 340 OR 360**

**ENCLOSED IMPELLER**

**SIZE : 2-1/2x3x7A      TYPE : 340/360      IMPELLER : Enclosed      R. P. M. : 3500**

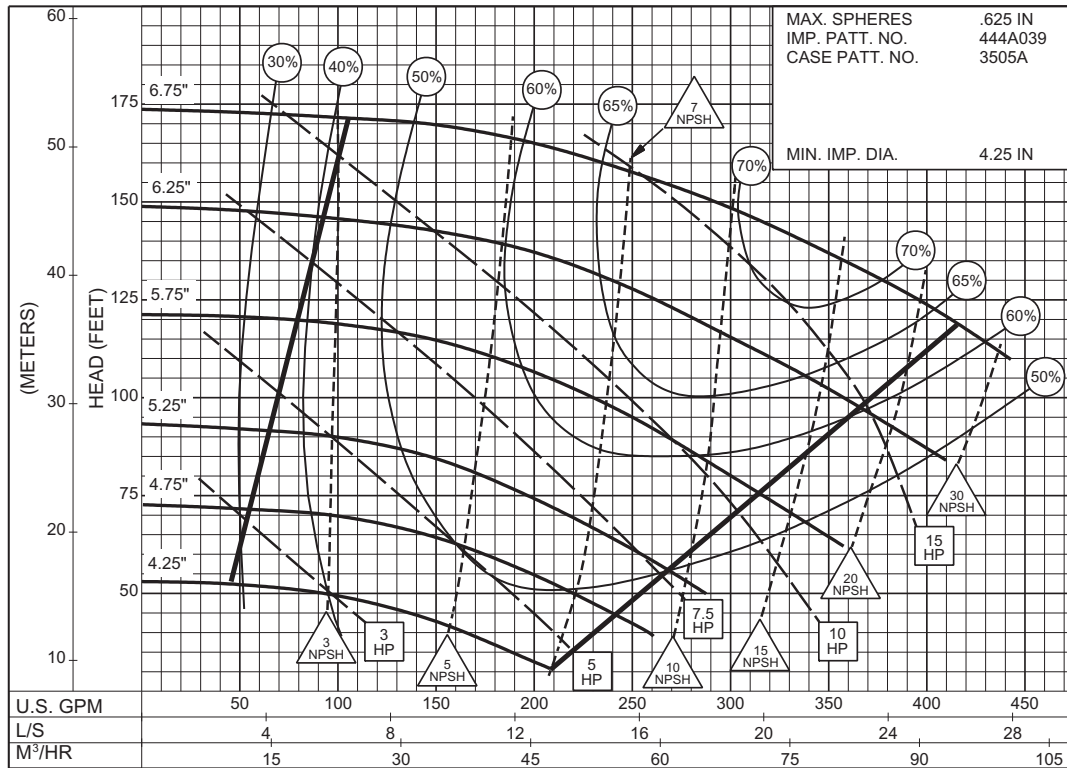

**3PC-116290**

**3500**  
RPM

**SIZE : 2-1/2x3x7A      TYPE : 340/360      IMPELLER : Enclosed      R. P. M. : 1750**

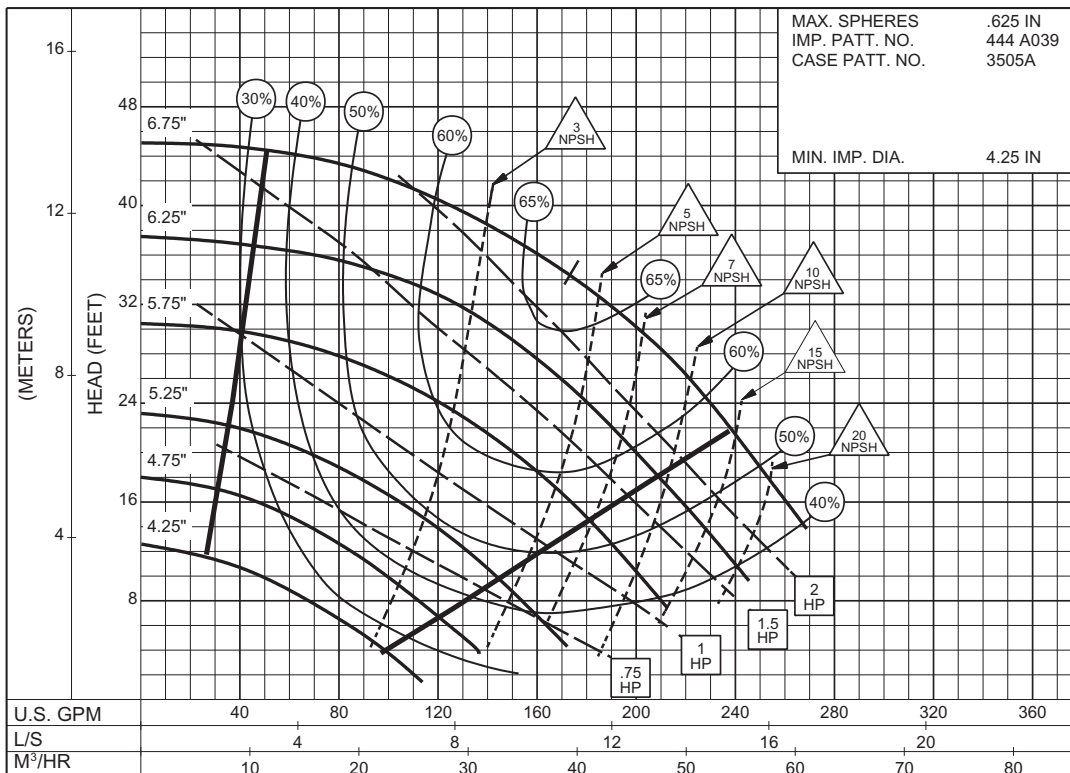

**3PC-116291**

**1750**  
RPM



**2-1/2 x 3 x 7B**  
**SERIES 340 OR 360**

ENCLOSED IMPELLER

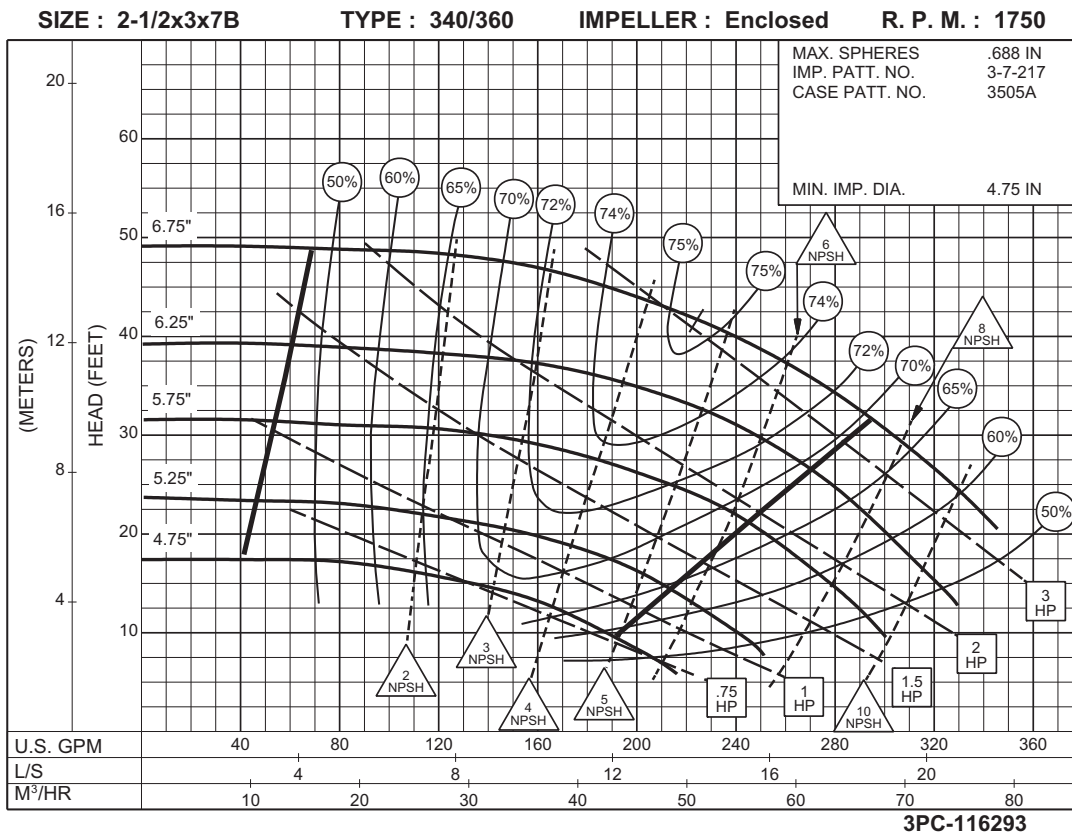
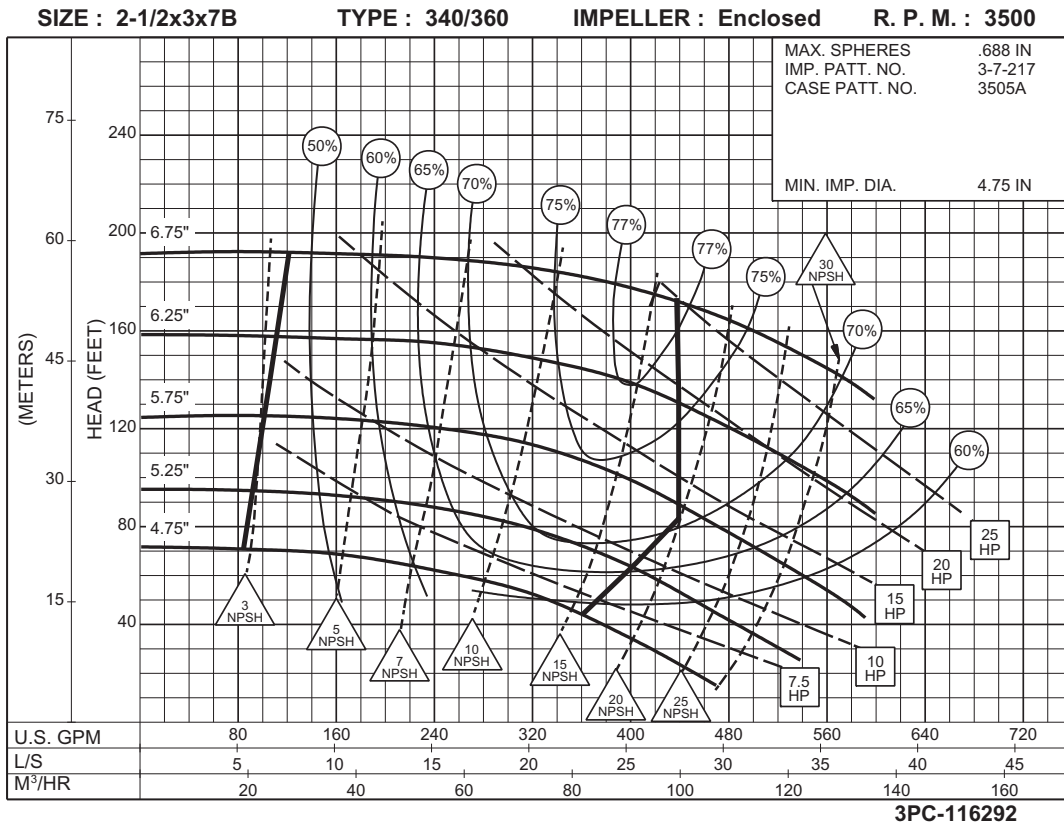

**2-1/2 x 3 x 9**  
**SERIES 340 OR 360**

**ENCLOSED IMPELLER**

**SIZE : 2-1/2x3x9      TYPE : 340/360      IMPELLER : Enclosed      R. P. M. : 3500**

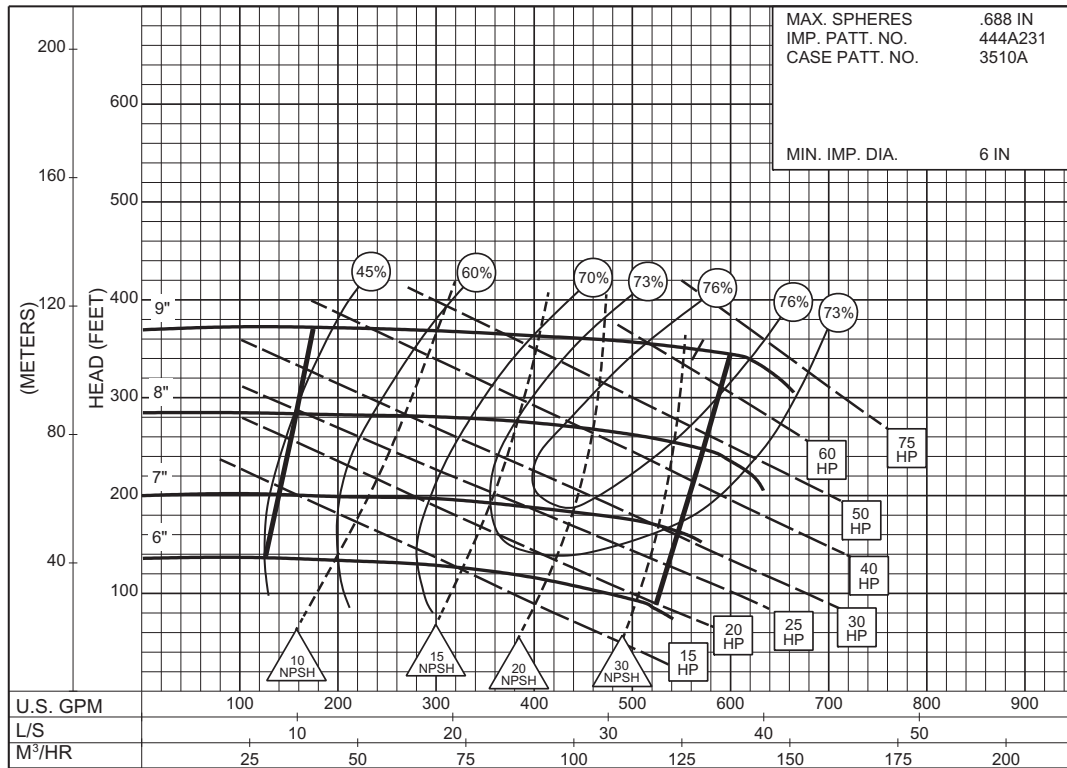

**3PC-140728**

**3500**  
RPM

**SIZE : 2-1/2x3x9      TYPE : 340/360      IMPELLER : Enclosed      R. P. M. : 1750**

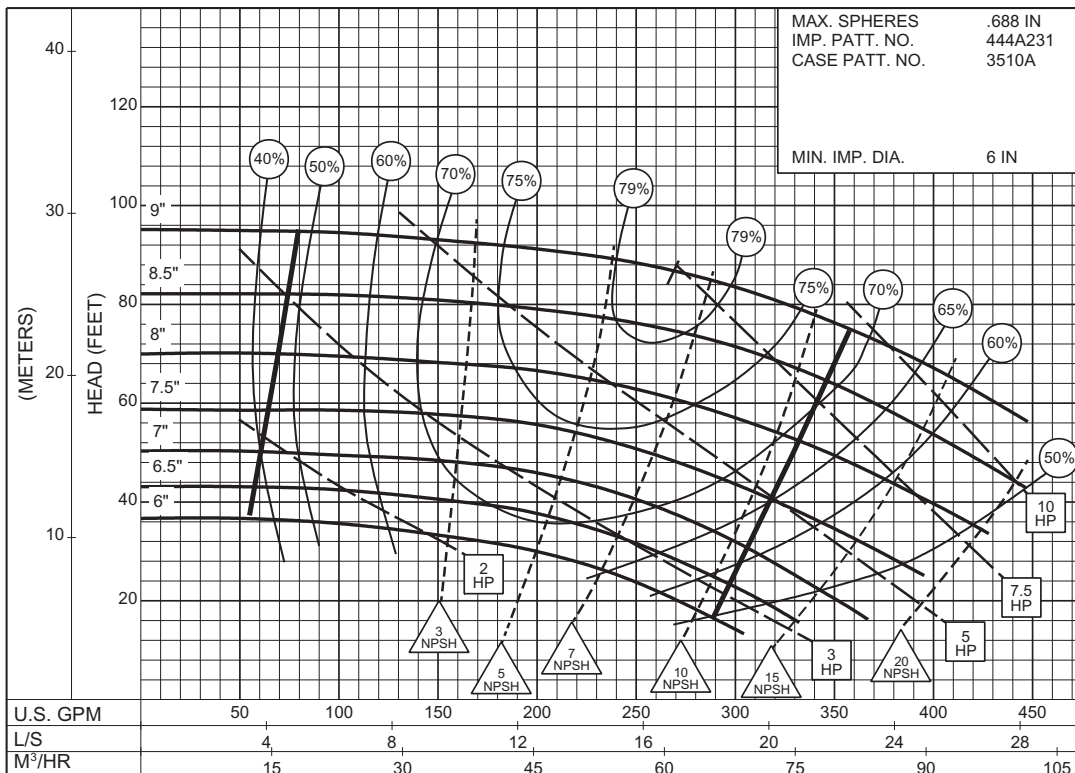

**3PC-116295**

**1750**  
RPM

**2-1/2 x 3 x 12**  
**SERIES 340 OR 360**

ENCLOSED IMPELLER

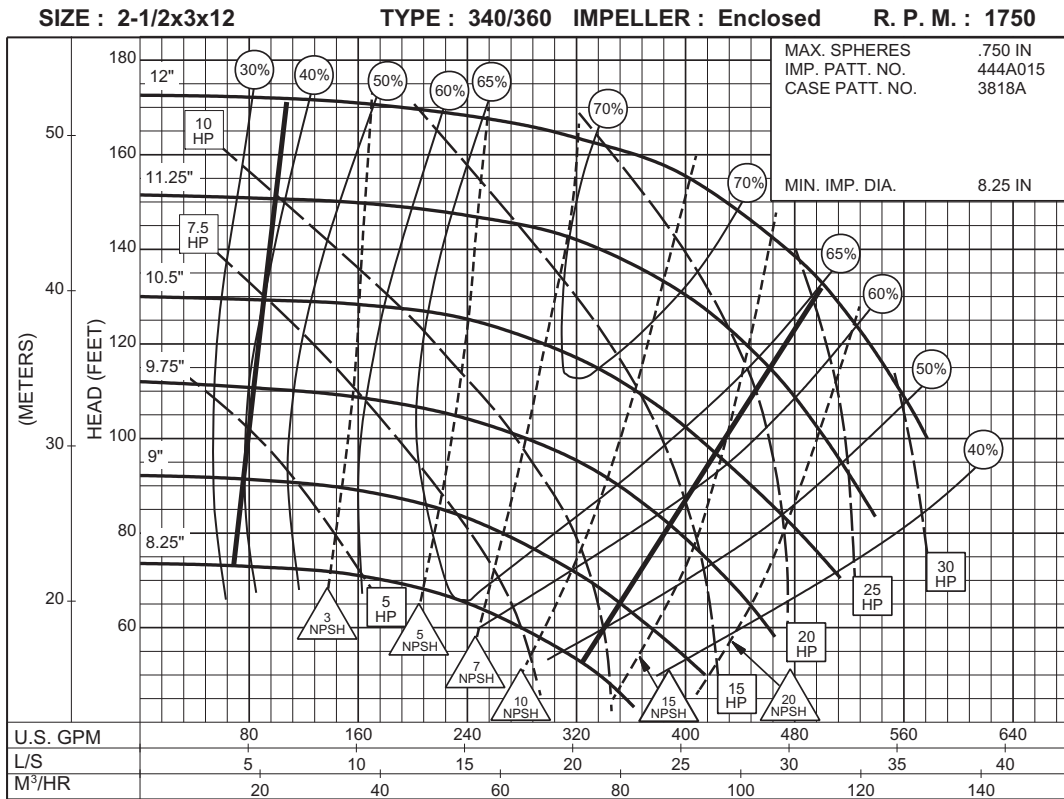

**1750**  
RPM

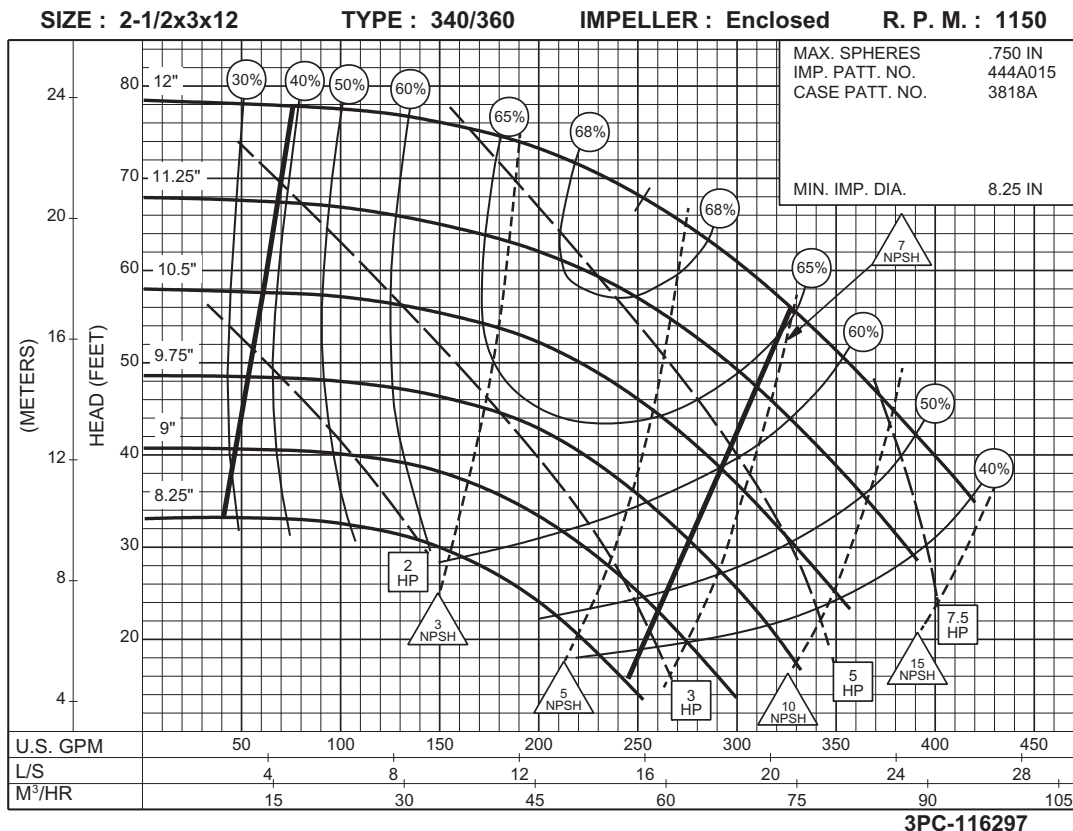

**1150**  
RPM

**3 x 4 x 9A**  
**SERIES 340 OR 360**

**ENCLOSED IMPELLER**

**SIZE : 3x4x9A      TYPE : 340/360      IMPELLER : Enclosed      R. P. M. : 3500**

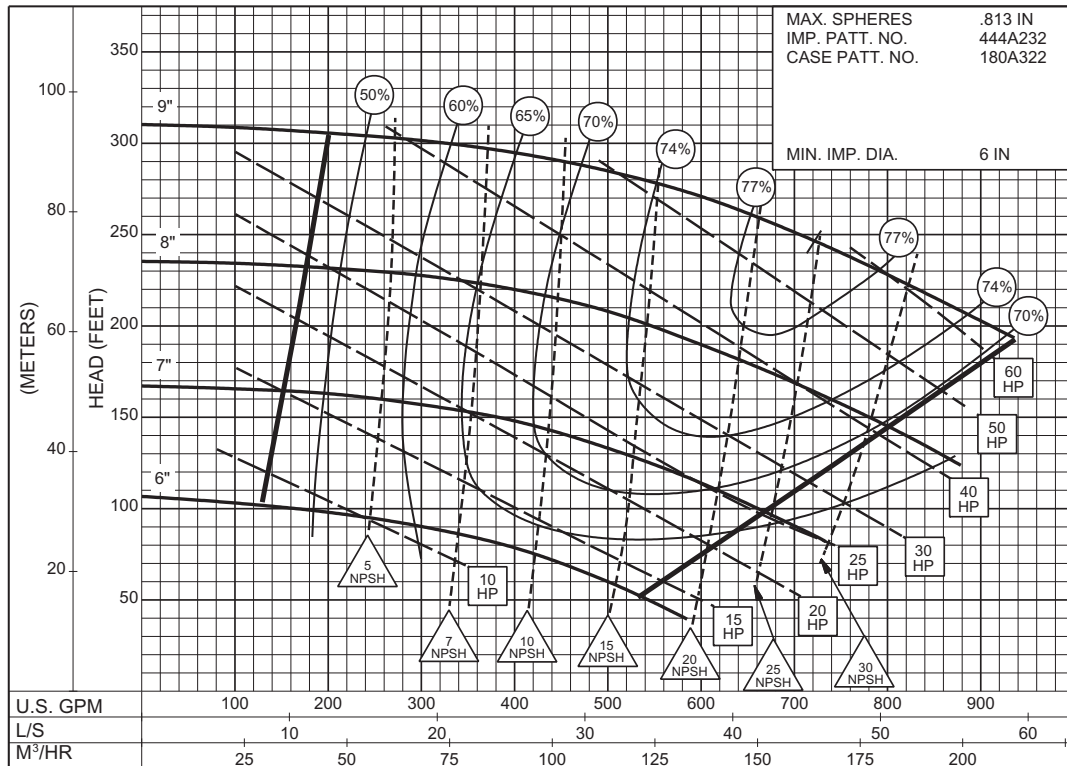

**3PC-142439**

**3500**  
RPM

**SIZE : 3x4x9A      TYPE : 340/360      IMPELLER : Enclosed      R. P. M. : 1750**

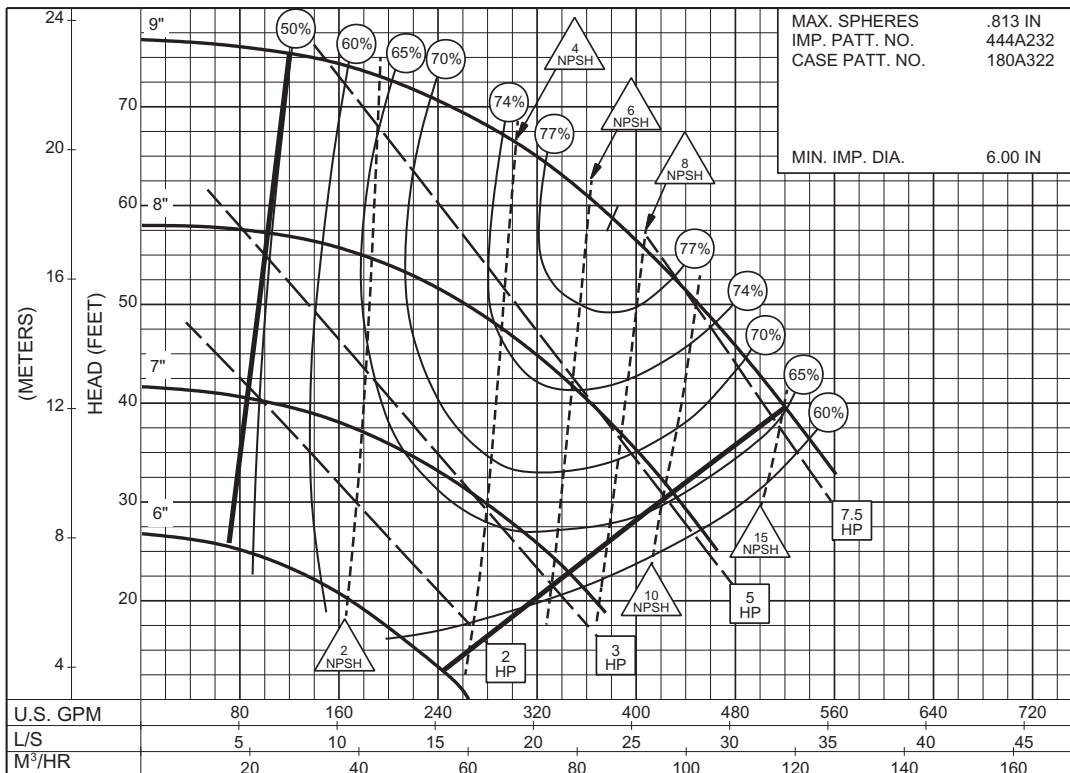

**3PC-142438**

**1750**  
RPM

# 3 x 4 x 9B SERIES 340 OR 360

ENCLOSED IMPELLER

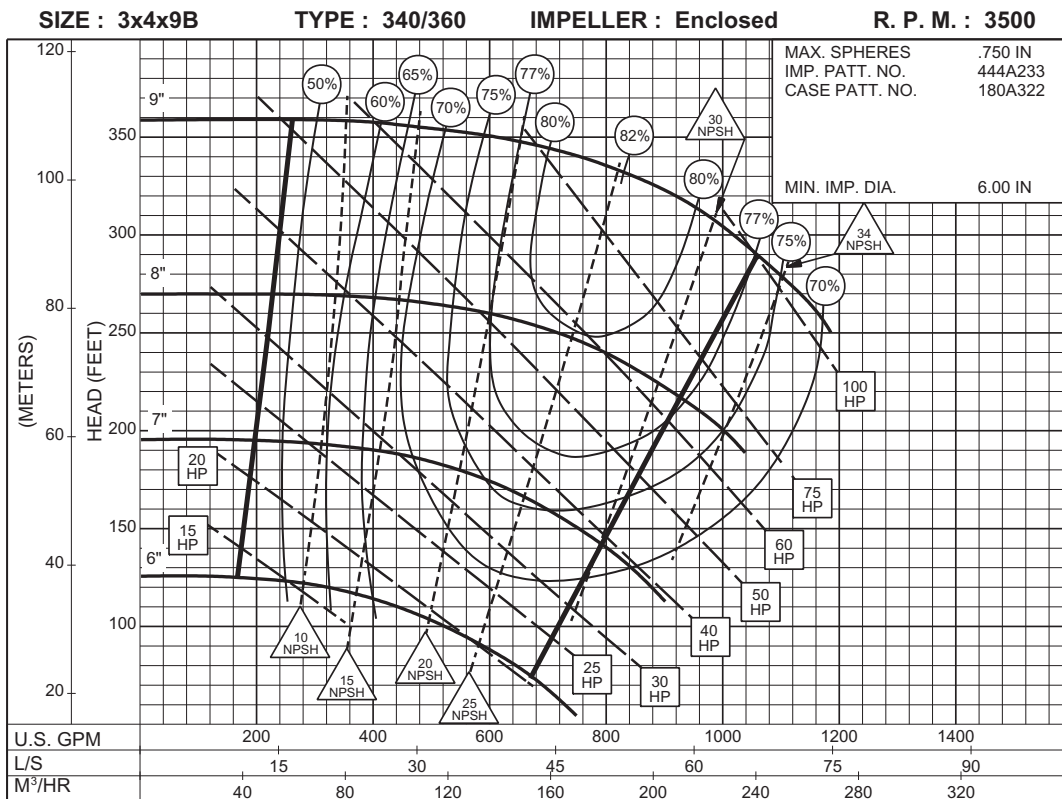

3PC-142441

3500  
RPM

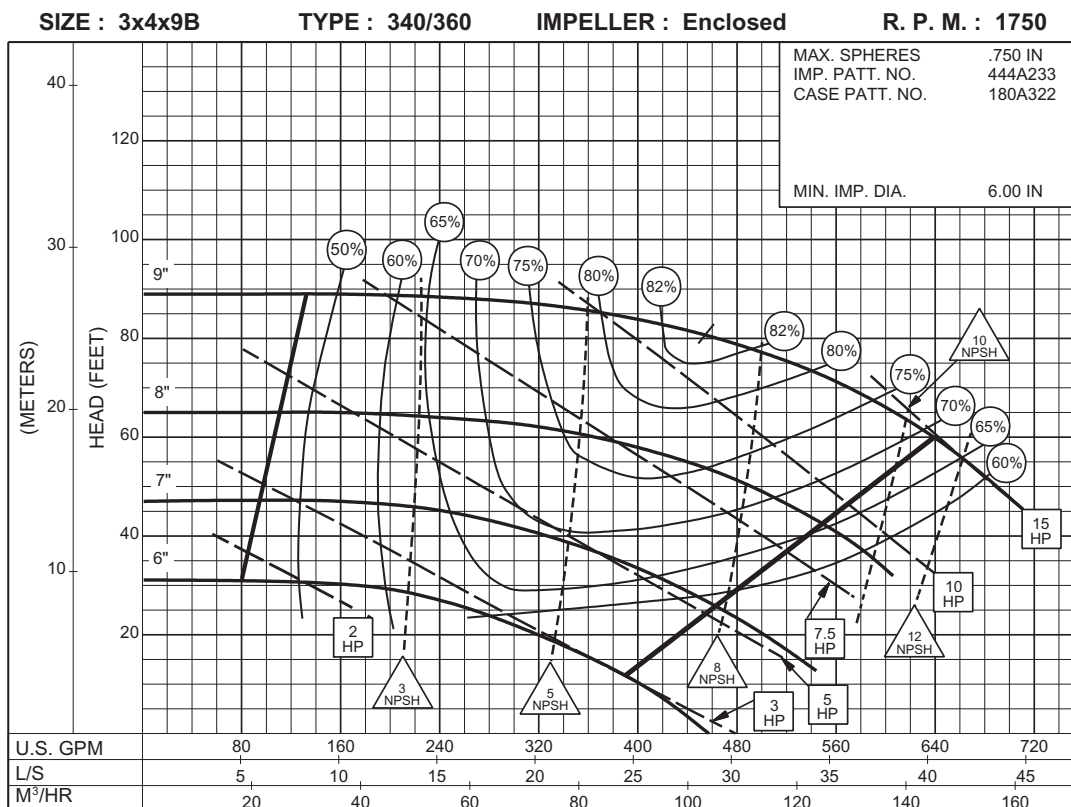

3PC-142440

1750  
RPM

**3 x 4 x 11**  
**SERIES 340 OR 360**

ENCLOSED IMPELLER

SIZE : 3x4x11 TYPE : 340/360 IMPELLER : Enclosed R. P. M. : 1750

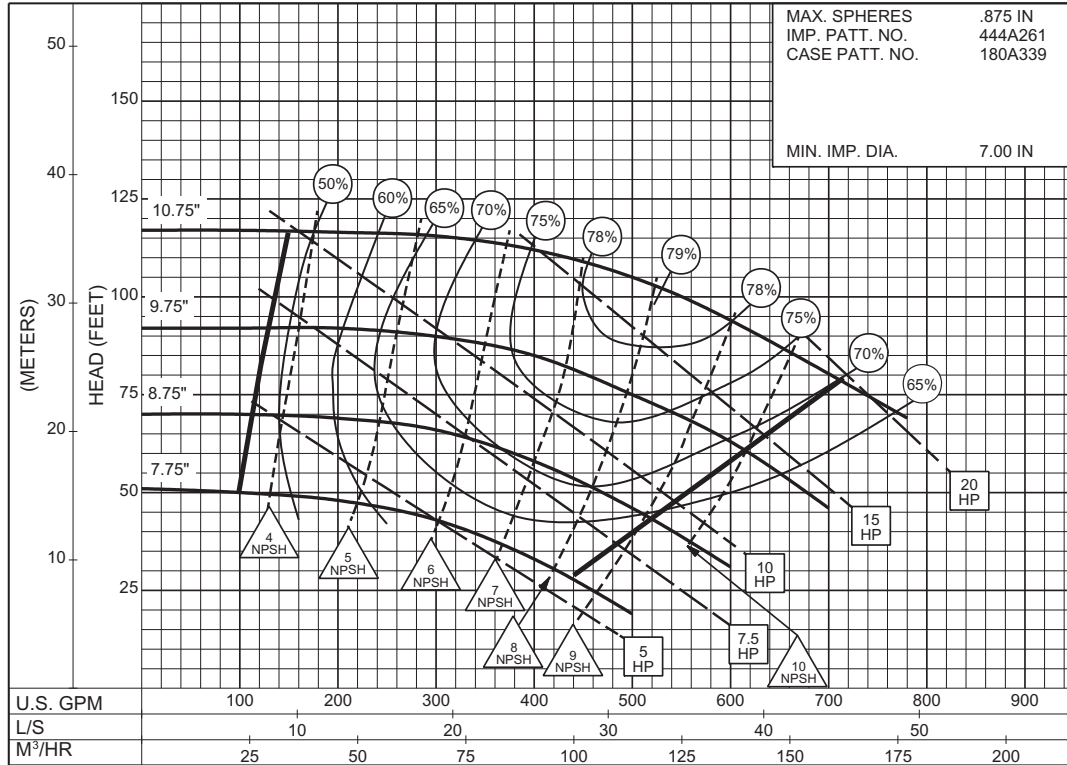

3PC-142413

**1750**  
RPM

SIZE : 3x4x11 TYPE : 340/360 IMPELLER : Enclosed R. P. M. : 1150

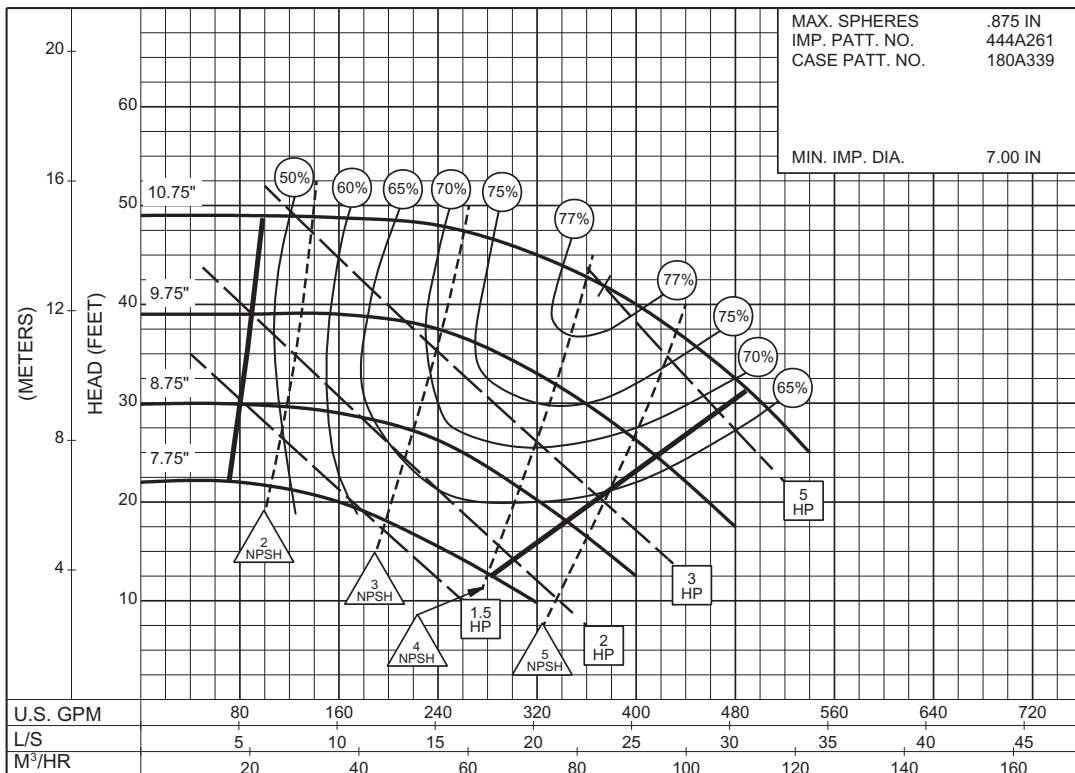

3PC-142414

**1150**  
RPM



# 3 x 4 x 12 SERIES 340 OR 360

ENCLOSED IMPELLER

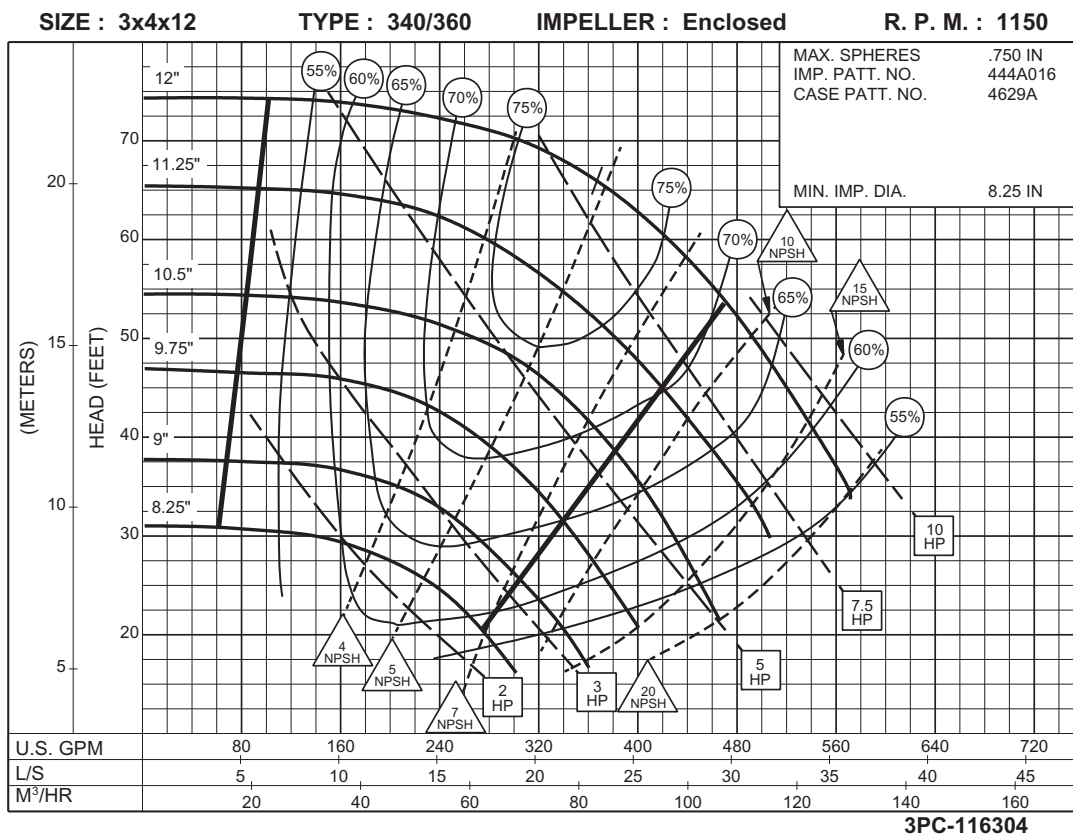
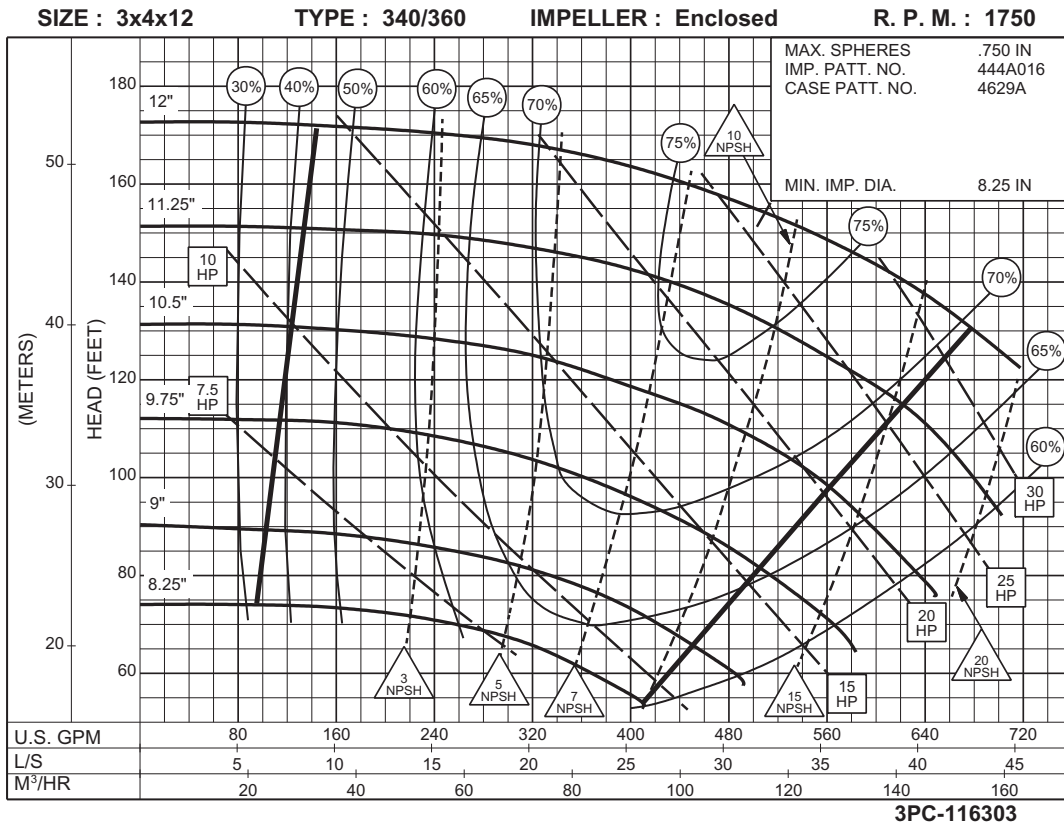

# 4 x 4 x 7A SERIES 340 OR 360

## ENCLOSED IMPELLER

**SIZE : 4x4x7A      TYPE : 340/360      IMPELLER : Enclosed      R. P. M. : 3500**

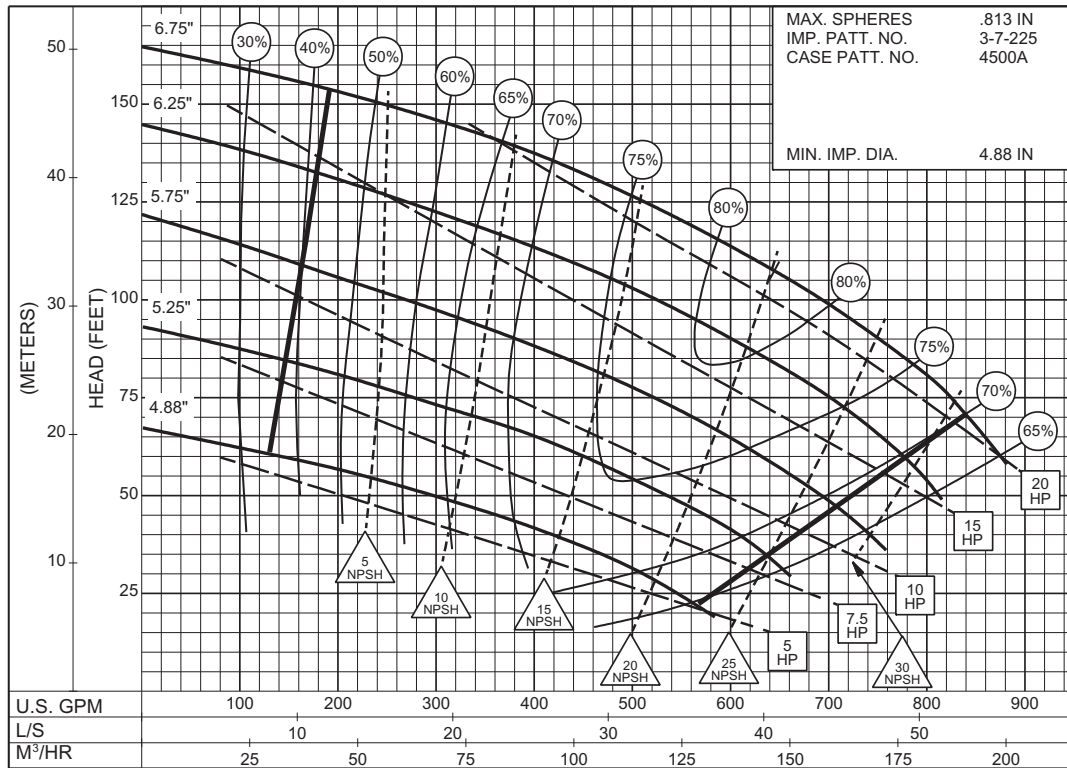

**3PC-116305**

3500  
RPM

**SIZE : 4x4x7A      TYPE : 340/360      IMPELLER : Enclosed      R. P. M. : 1750**

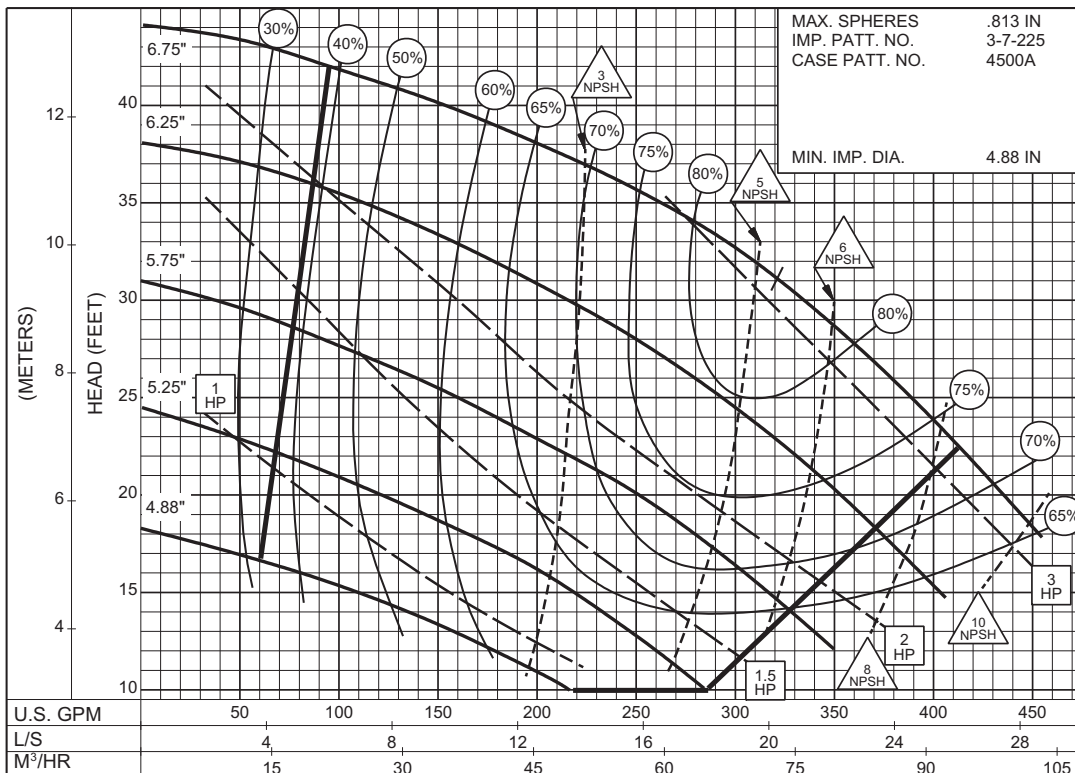

**3PC-116306**

1750  
RPM



# 4 x 4 x 7B SERIES 340 OR 360

ENCLOSED IMPELLER

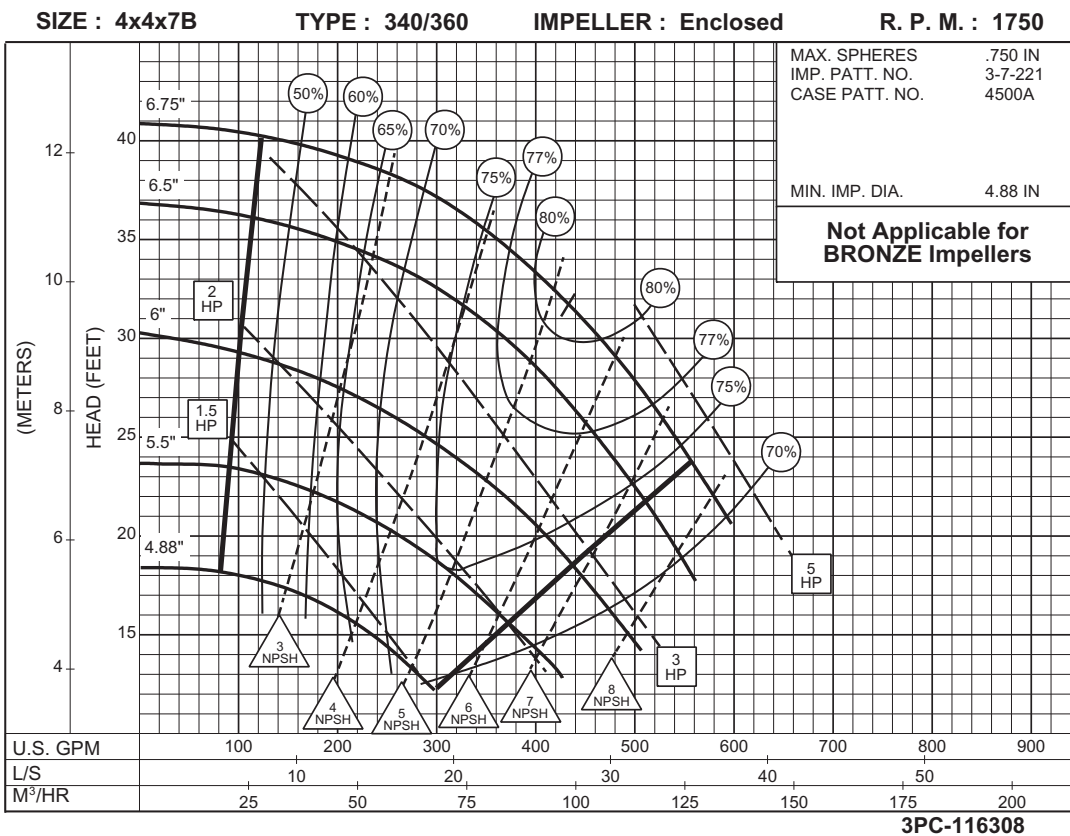
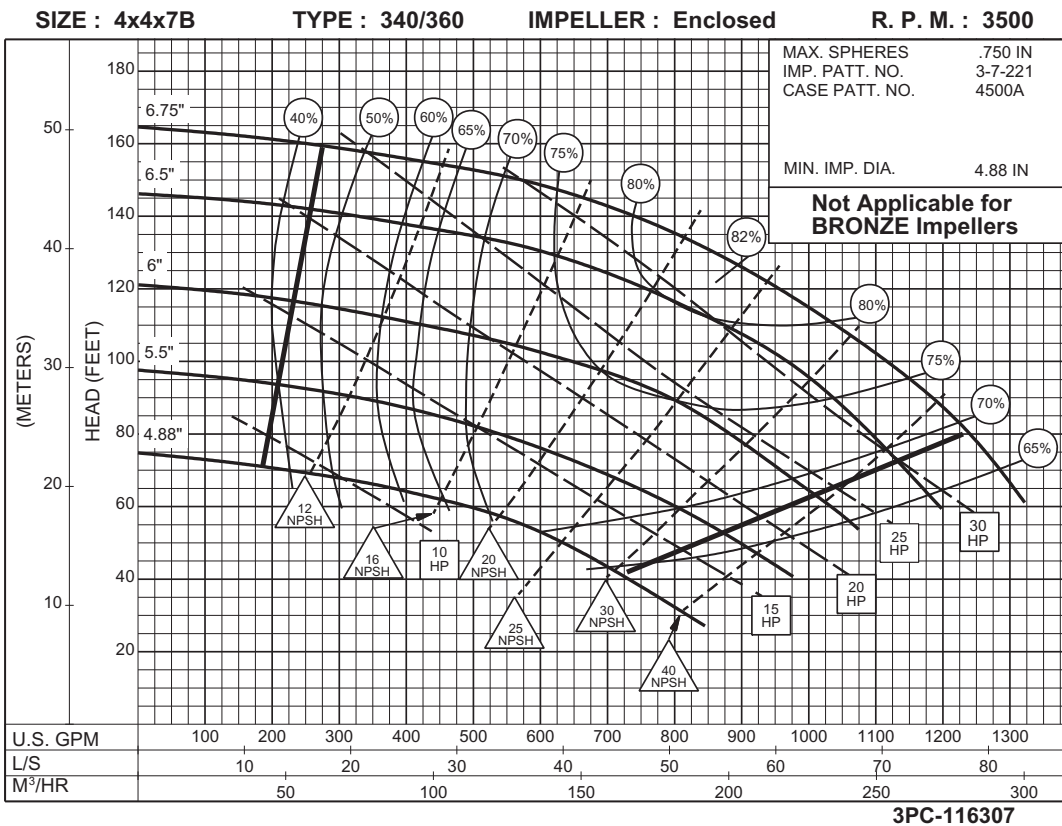

**4 x 4 x 7B**  
**SERIES 340 OR 360**

**ENCLOSED IMPELLER**

**SIZE : 4x4x7B      TYPE : 340/360      IMPELLER : Enclosed      R. P. M. : 3500**

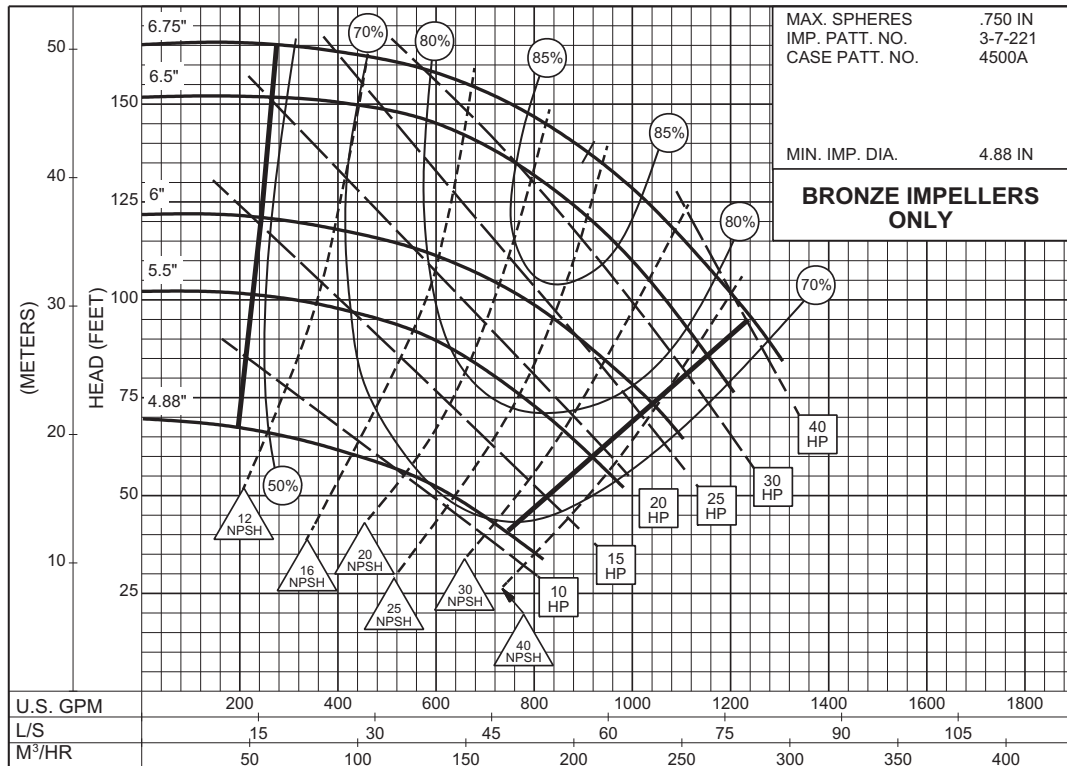

**3PC-116307A**

**3500**  
RPM

**SIZE : 4x4x7B      TYPE : 360/360      IMPELLER : Enclosed      R. P. M. : 1750**

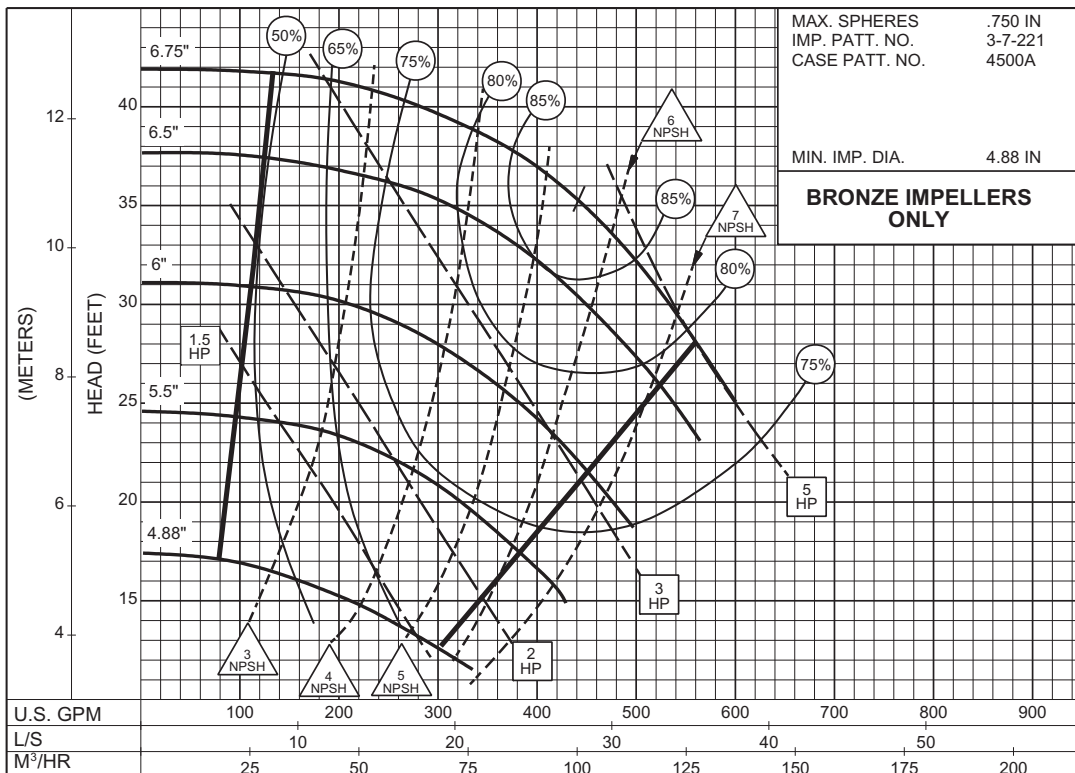

**3PC-116308A**

**1750**  
RPM

# 4 x 5 x 9A SERIES 340 OR 360

ENCLOSED IMPELLER

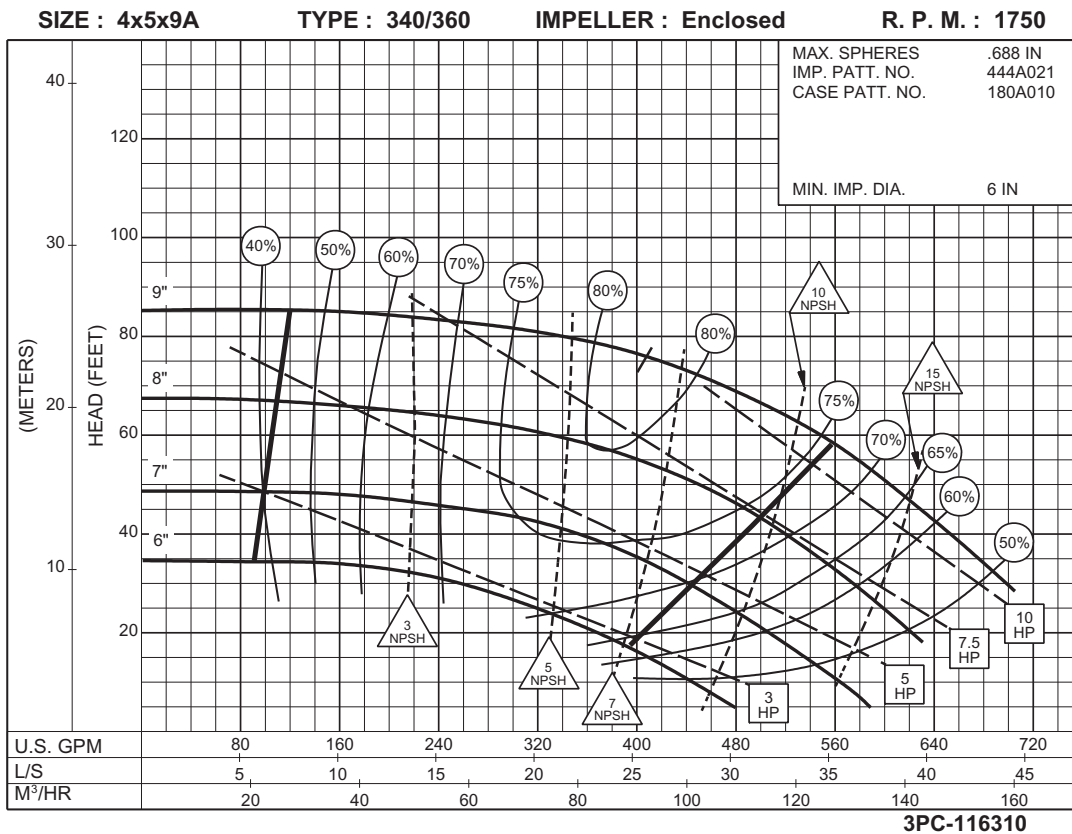
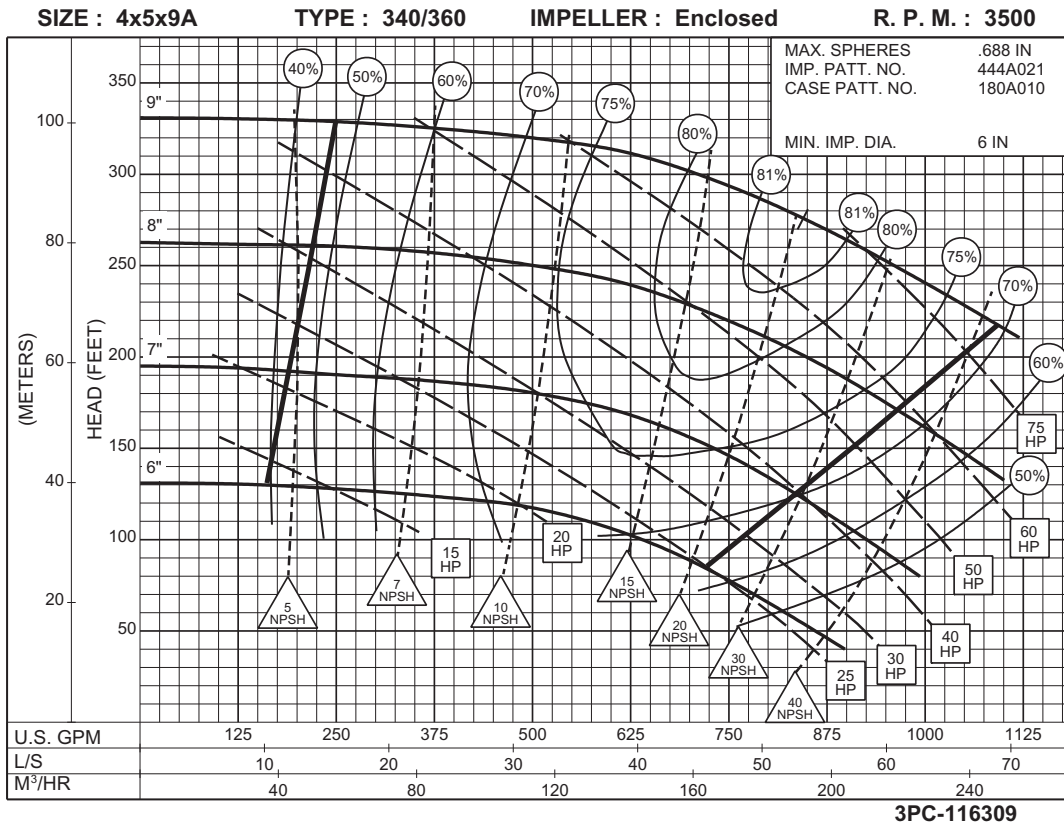

**4 x 5 x 9B**  
**SERIES 340 OR 360**

ENCLOSED IMPELLER

SIZE : 4x5x9B      TYPE : 340/360      IMPELLER : Enclosed      R. P. M. : 1750

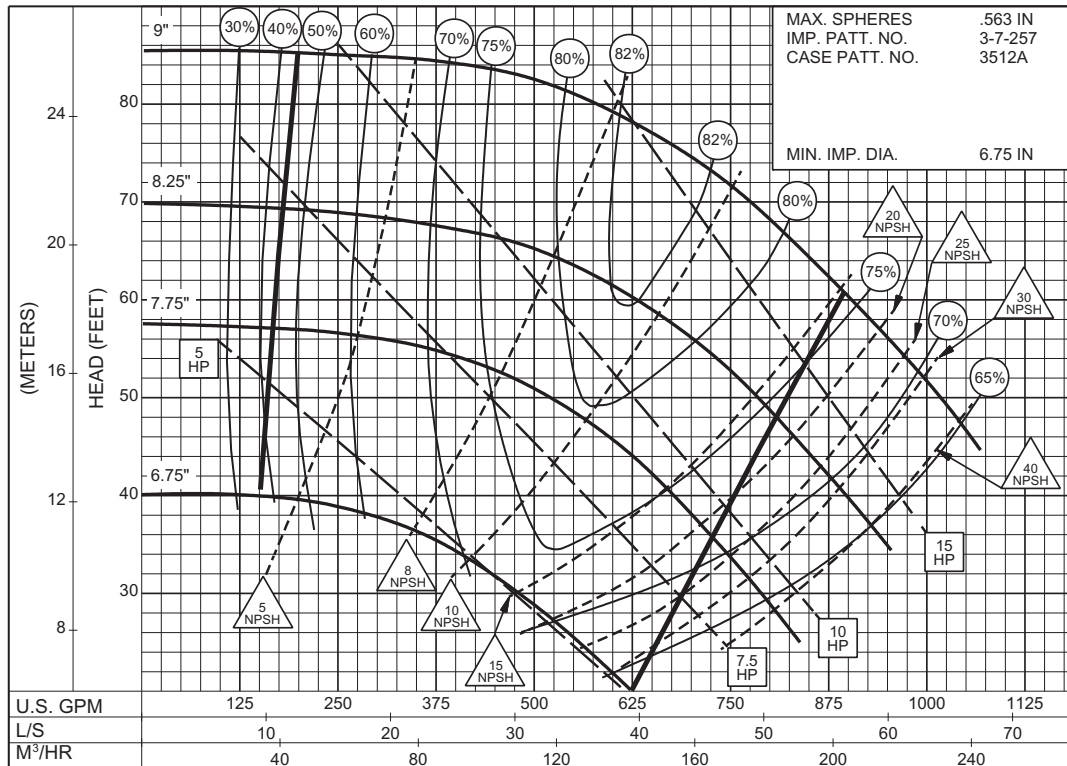

**1750**  
RPM

3PC-116311

# 4 x 5 x 11 SERIES 340 OR 360

ENCLOSED IMPELLER

SIZE : 4x5x11 TYPE : 340/360 IMPELLER : Enclosed R. P. M. : 1750

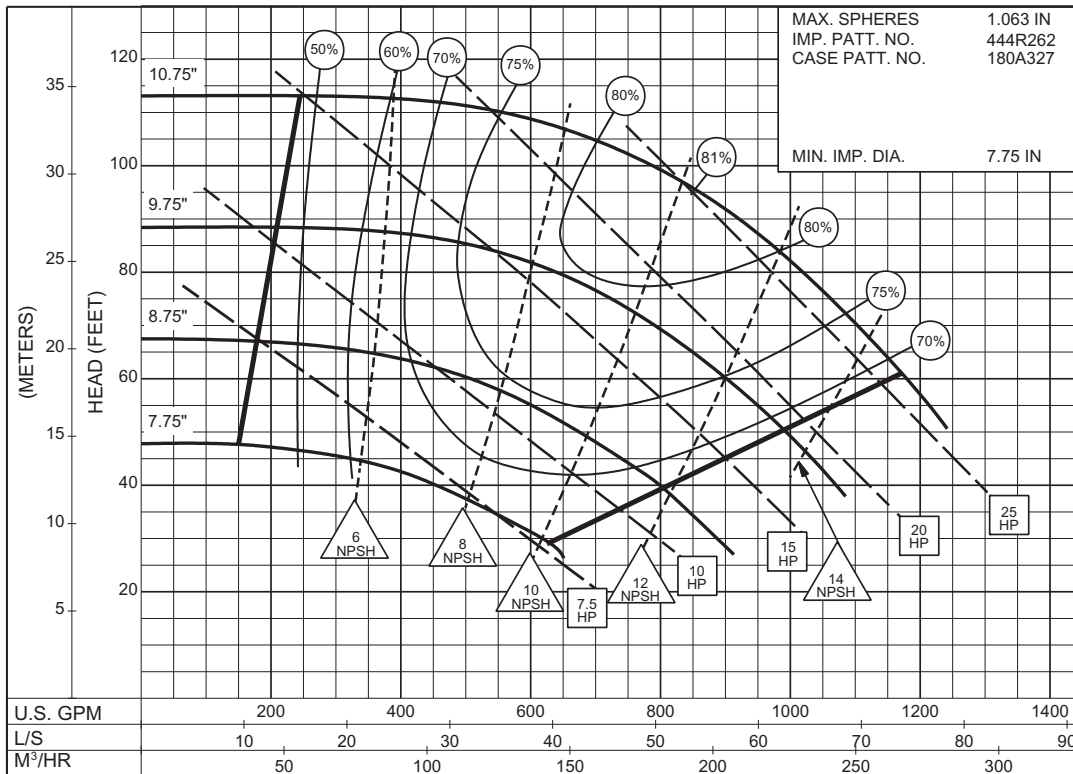

3PC-142471A



SIZE : 4x5x11 TYPE : 340/360 IMPELLER : Enclosed R. P. M. : 1150

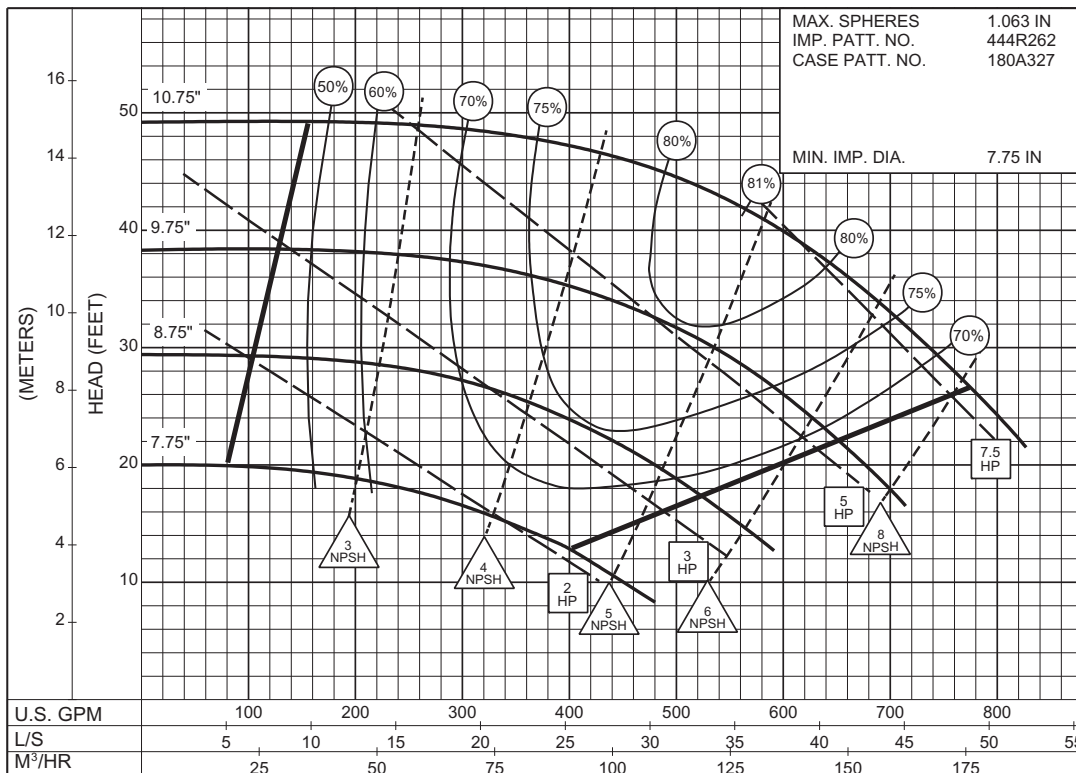

3PC-142470A



# 4 x 5 x 12 SERIES 340 OR 360

## ENCLOSED IMPELLER

**SIZE : 4x5x12      TYPE : 340/360      IMPELLER : Enclosed      R. P. M. : 1750**

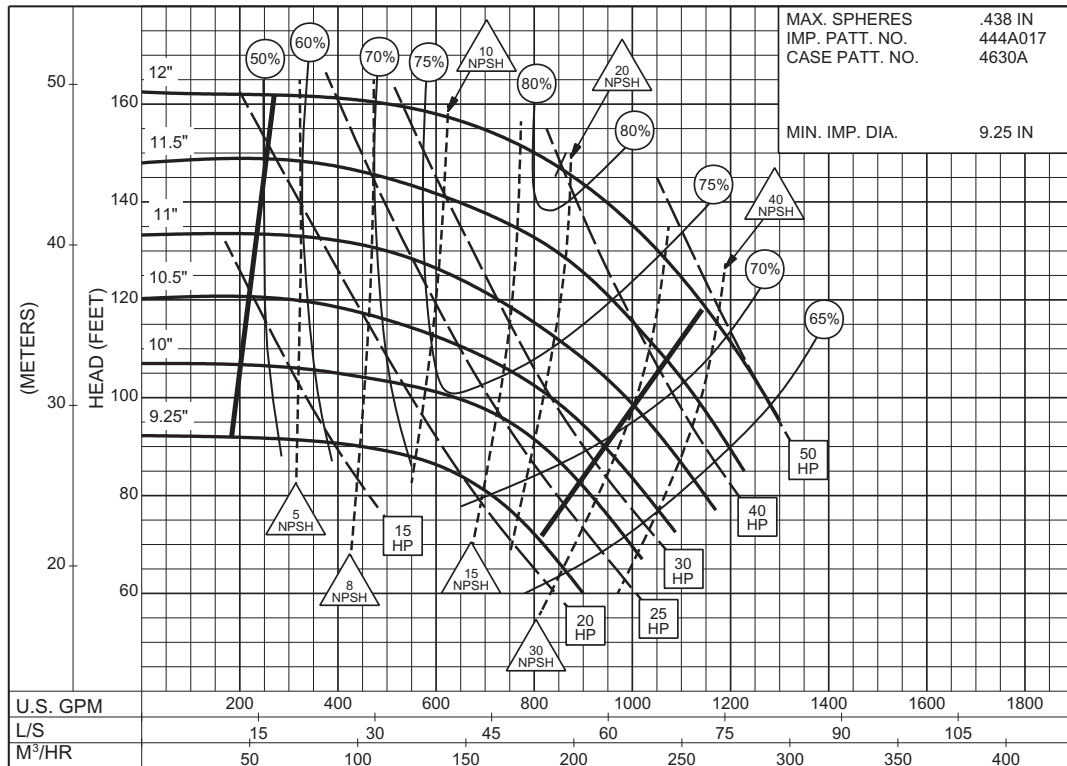

**3PC-116312**

**1750  
R.P.M**

**SIZE : 4x5x12      TYPE : 340/360      IMPELLER : Enclosed      R. P. M. : 1150**

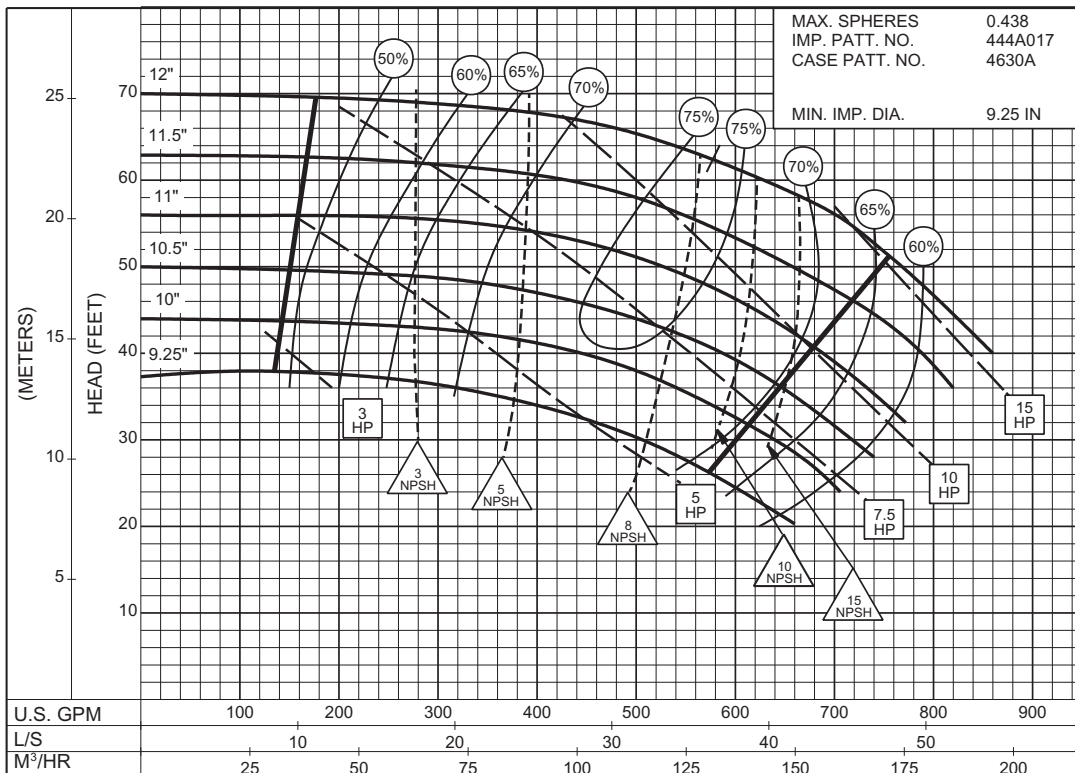

**3PC-116313**

**1150  
R.P.M**



# 5 x 6 x 11 SERIES 340 OR 360

ENCLOSED IMPELLER

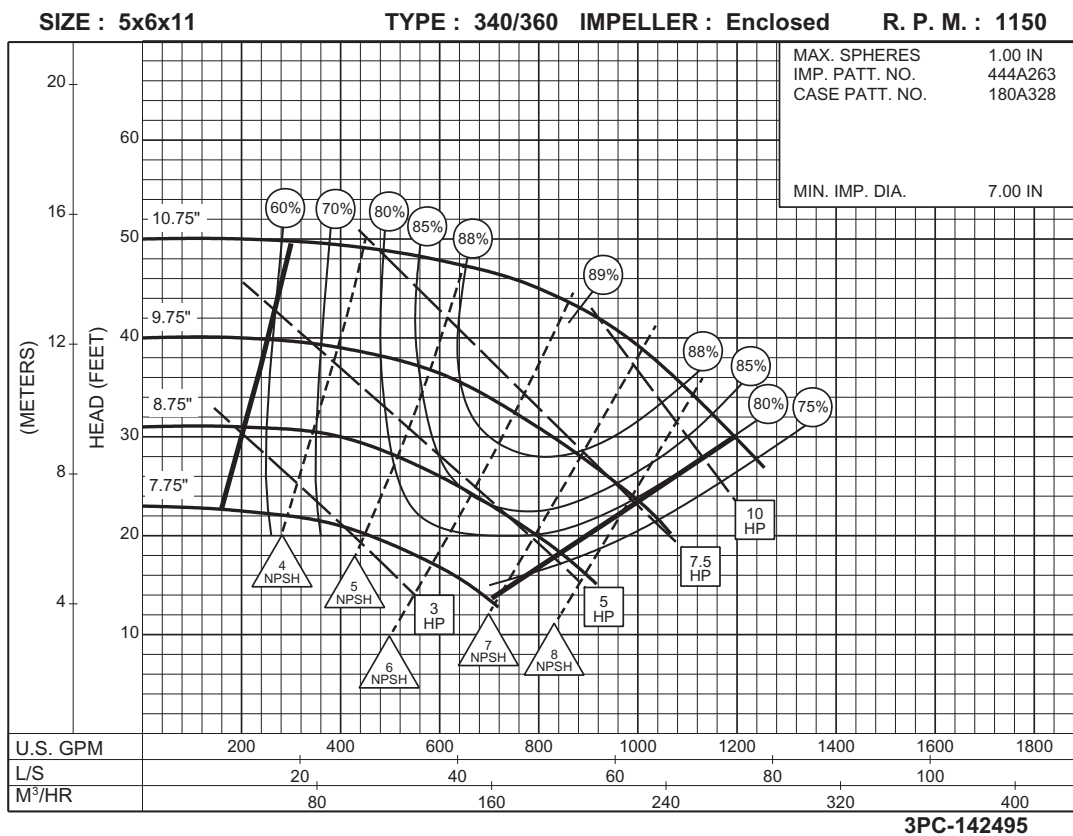
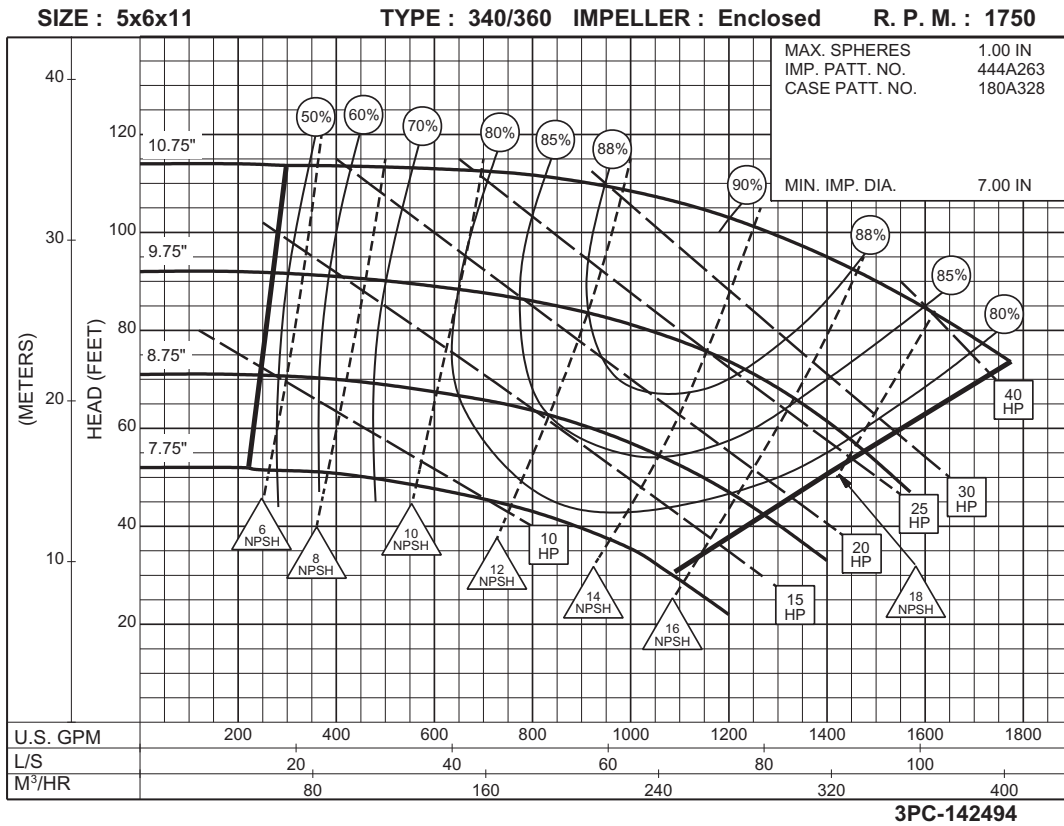

**5 x 6 x 12**  
**SERIES 340 OR 360**

ENCLOSED IMPELLER

SIZE : 5x6x12 TYPE : 340/360 IMPELLER : Enclosed R. P. M. : 1750

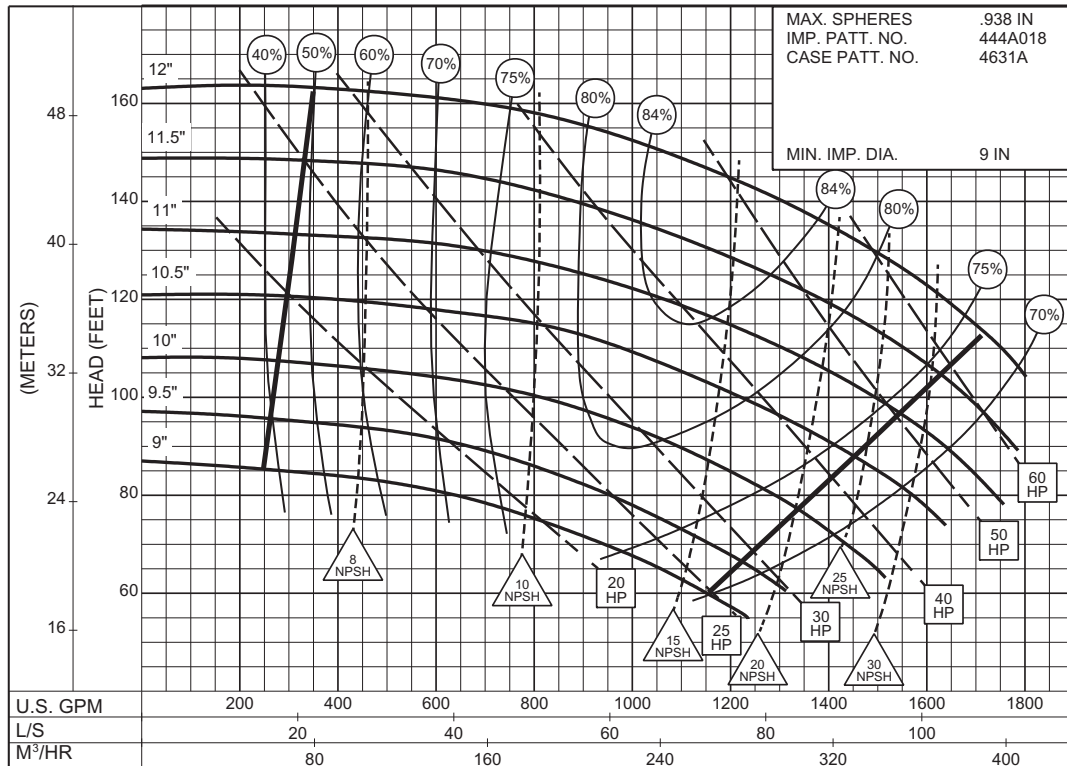

3PC-116314

**1750**  
RPM

SIZE : 5x6x12 TYPE : 340/360 IMPELLER : Enclosed R. P. M. : 1150

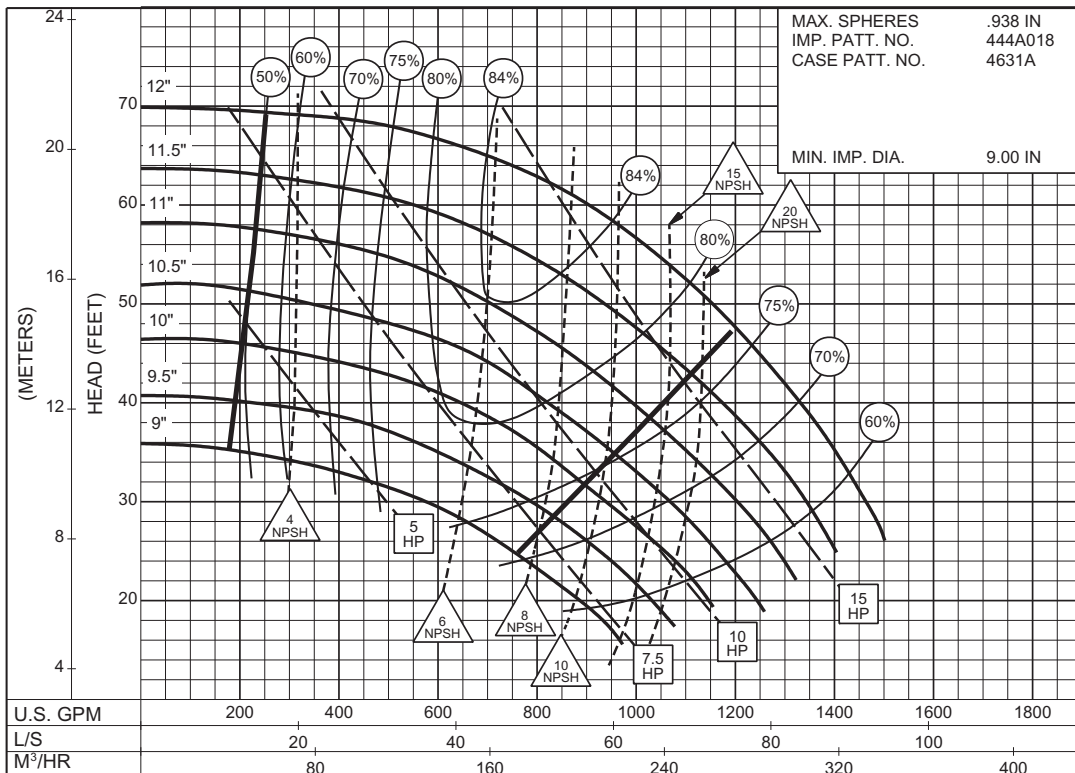

3PC-116315

**1150**  
RPM



# 6 x 6 x 9 SERIES 340 OR 360

ENCLOSED IMPELLER

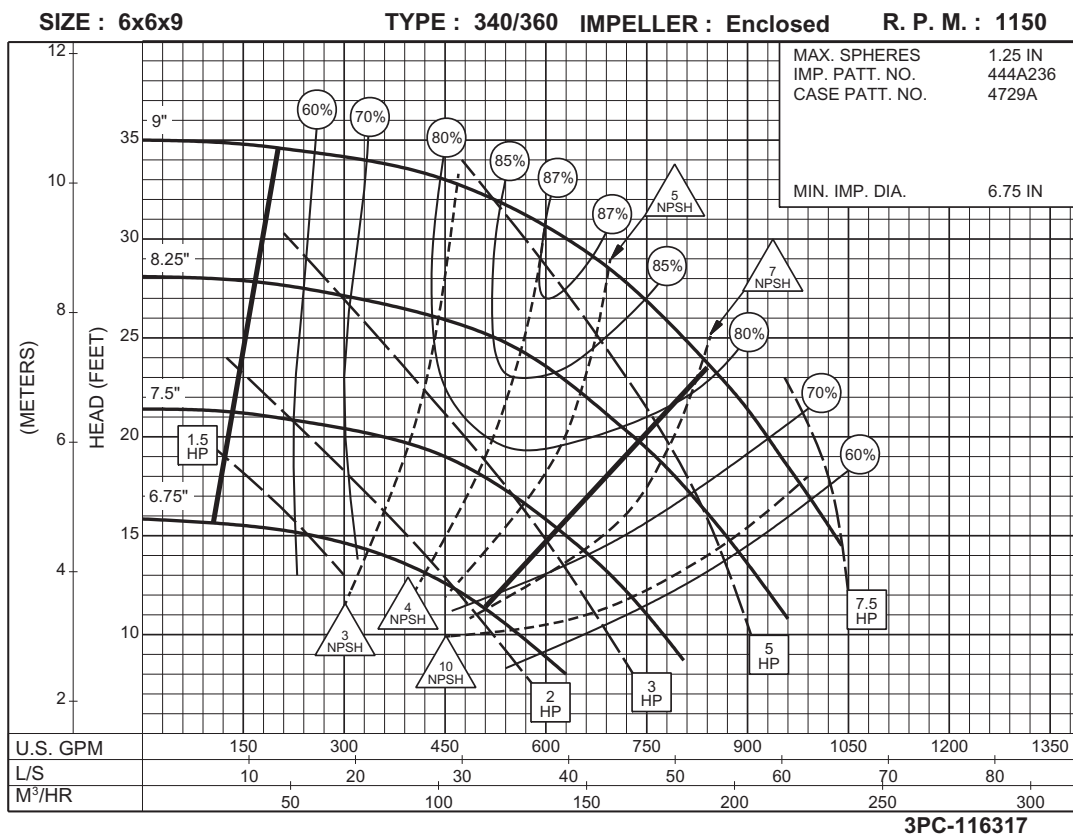
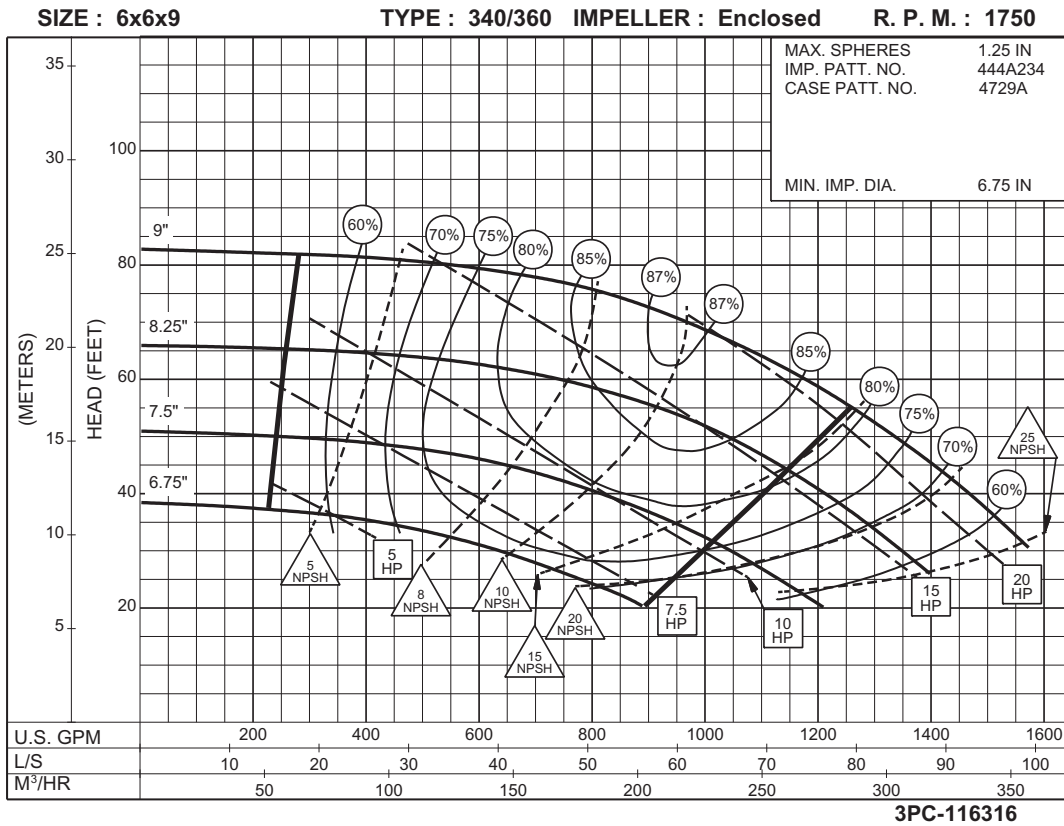

**6 x 6 x 11**  
**SERIES 340 OR 360**

ENCLOSED IMPELLER

SIZE : 6x6x11

TYPE : 340/360 IMPELLER : Enclosed

R. P. M. : 1750

MAX. SPHERES	1.00 IN
IMP. PATT. NO.	444A263
CASE PATT. NO.	4633A
MIN. IMP. DIA.	7.75 IN

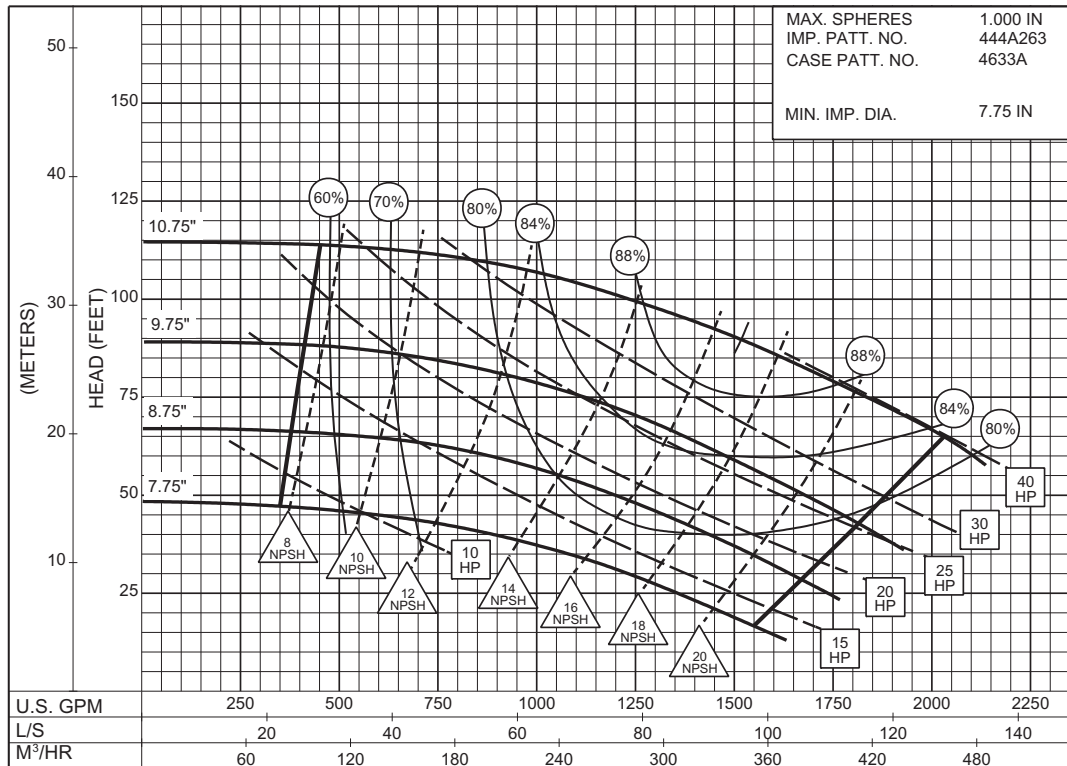

3PC-148716

**1750**  
RPM

SIZE : 6x6x11

TYPE : 340/360 IMPELLER : Enclosed

R. P. M. : 1150

MAX. SPHERES	1.00 IN
IMP. PATT. NO.	444A263
CASE PATT. NO.	4633A
MIN. IMP. DIA.	7.75 IN

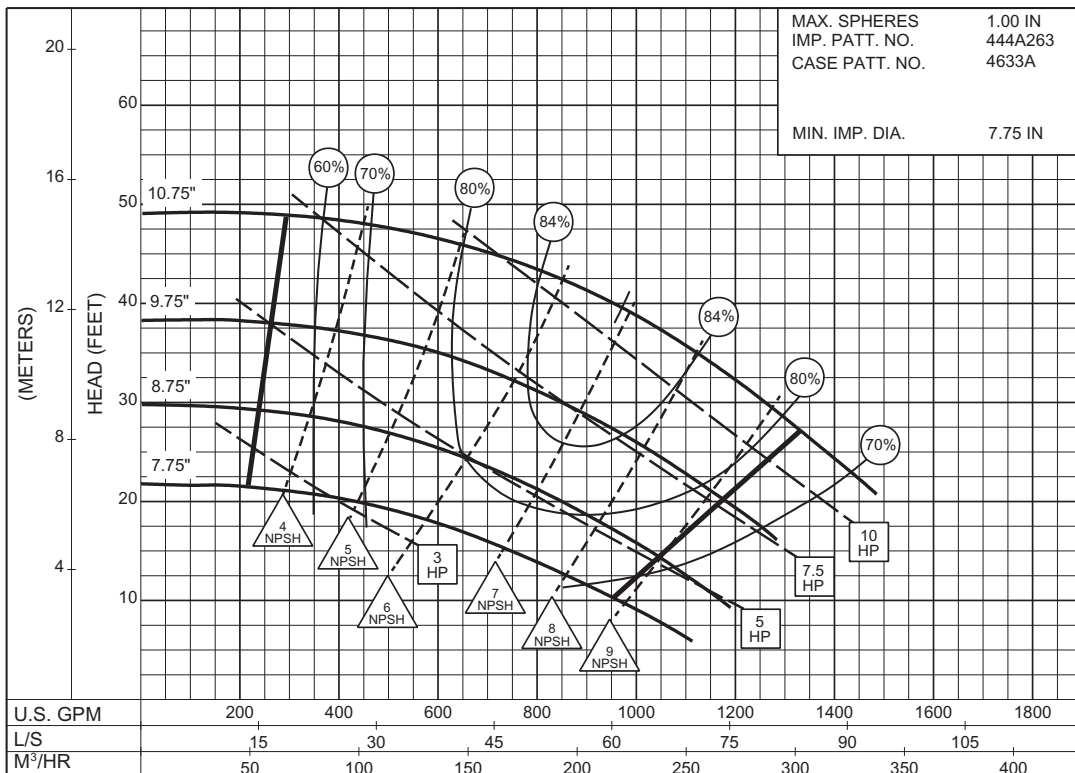

PC-148715

**1150**  
RPM

# 6 x 6 x 11A SERIES 340 OR 360

ENCLOSED IMPELLER

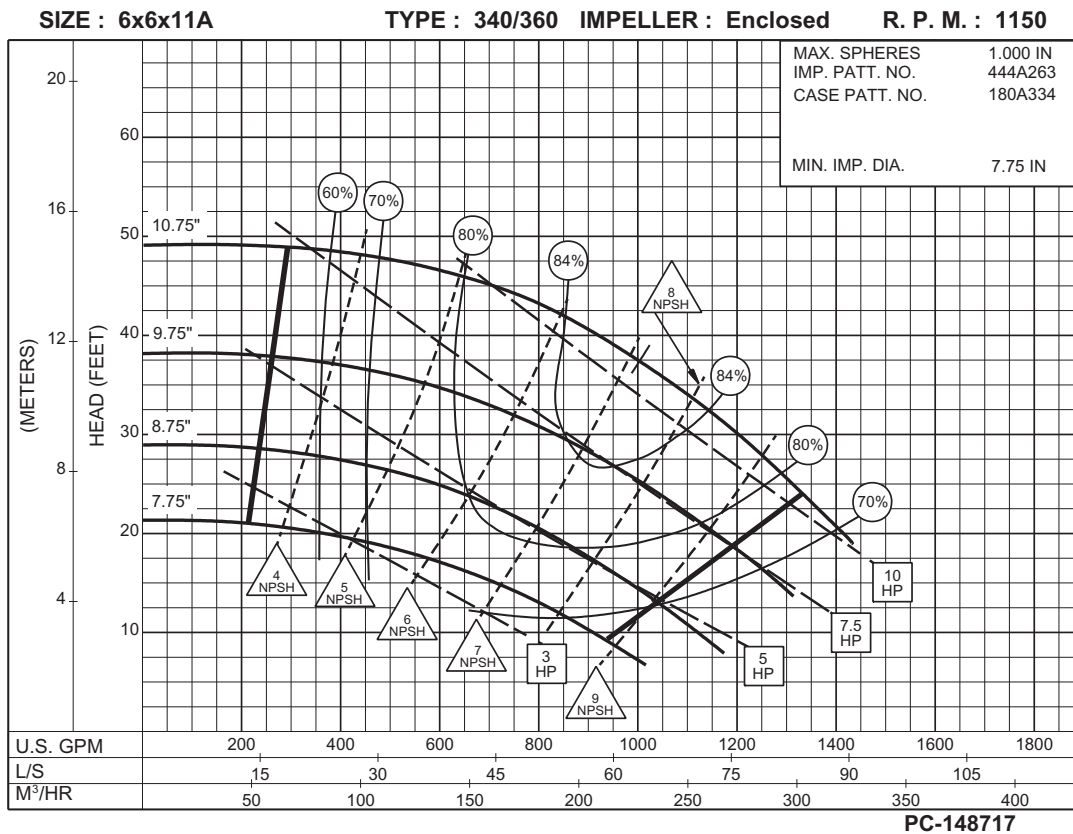
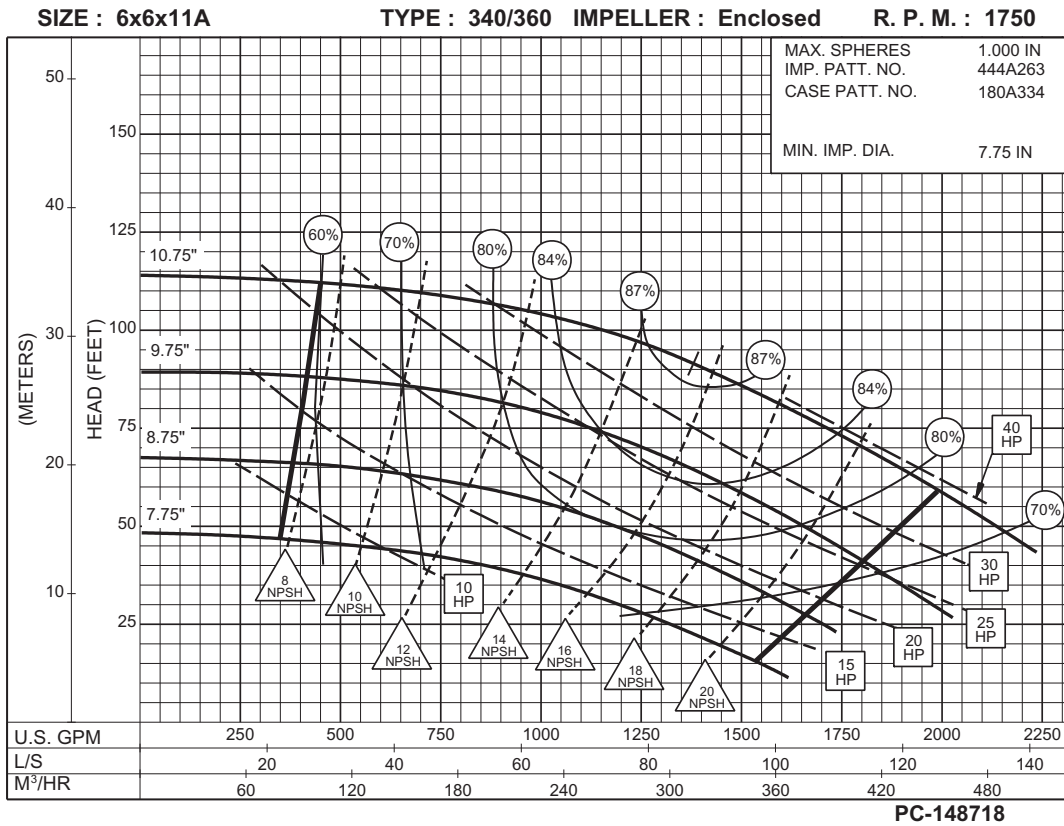

# 6 x 6 x 12B SERIES 340 OR 360

## ENCLOSED IMPELLER

SIZE : 6x6x12B      TYPE : 340/360      IMPELLER : Enclosed      R. P. M. : 1750

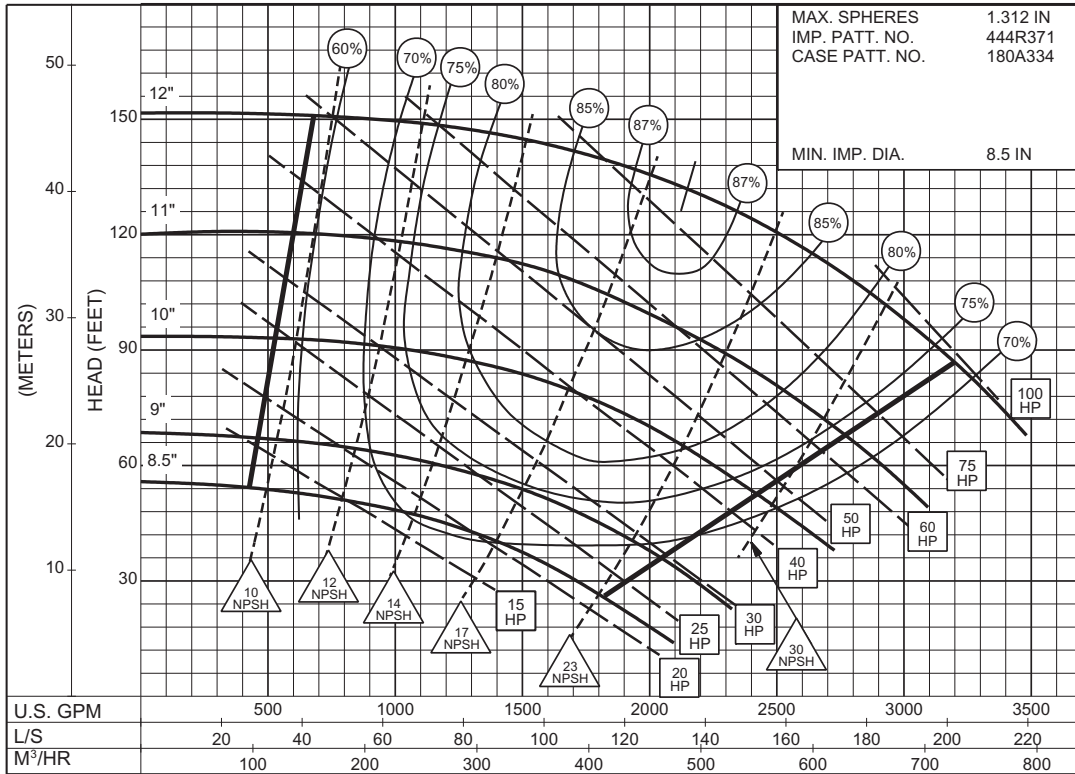

3PC-167796

1750  
RPM

SIZE : 6x6x12B      TYPE : 340/360      IMPELLER : Enclosed      R. P. M. : 1150

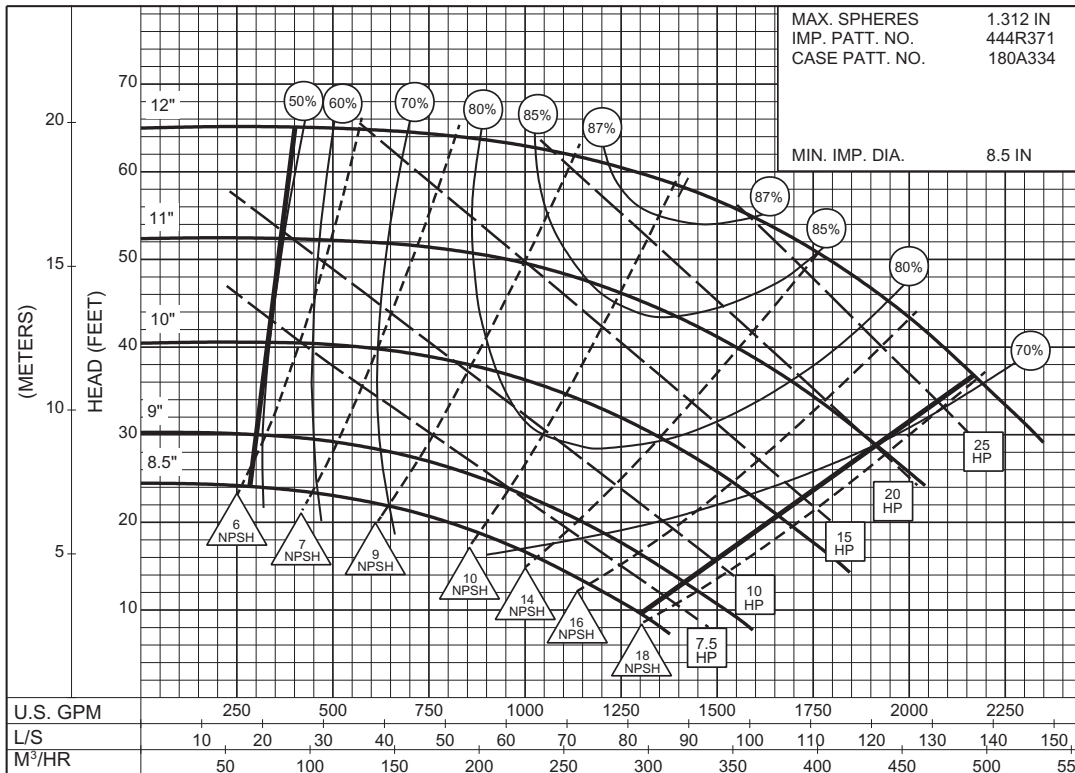

3PC-167797

1150  
RPM

THIS PAGE LEFT INTENTIONALLY BLANK

**6 x 8 x 15  
SERIES 360**

ENCLOSED IMPELLER  
AVAILABLE AS MODEL 364 ONLY

SIZE : 6x8x15 TYPE : 360 IMPELLER : Enclosed R. P. M. : 1775

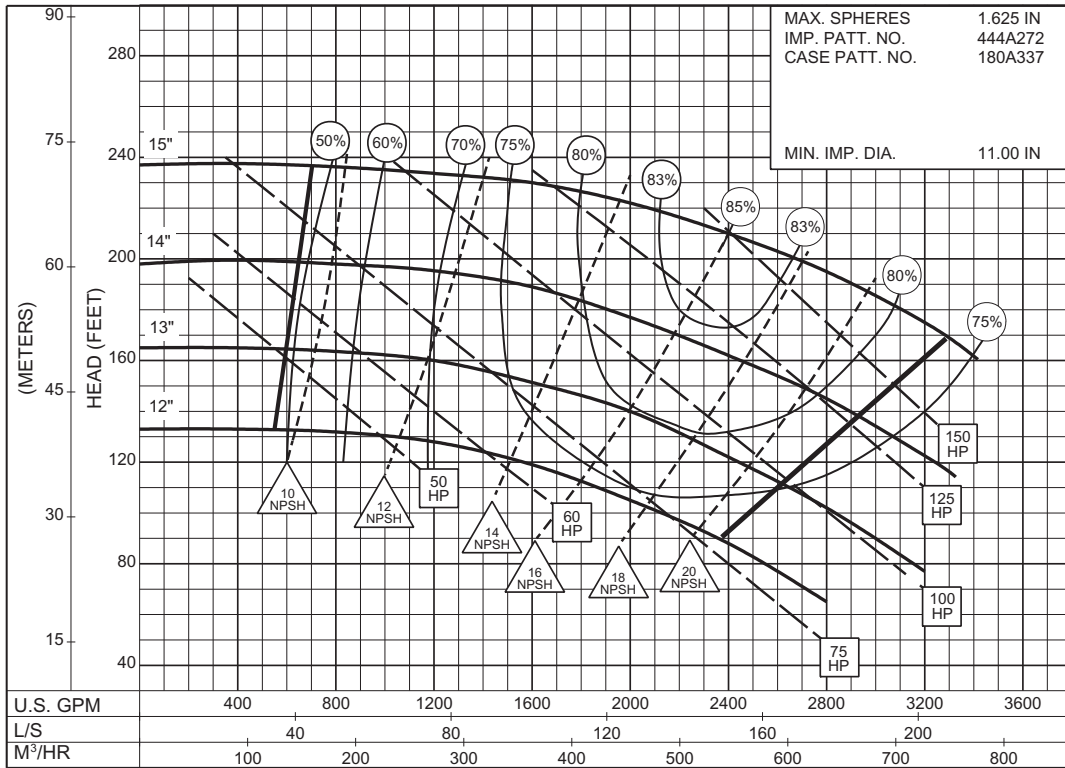

3PC-142655

**1775  
RPM**

SIZE : 6x8x15 TYPE : 360 IMPELLER : Enclosed R. P. M. : 1150

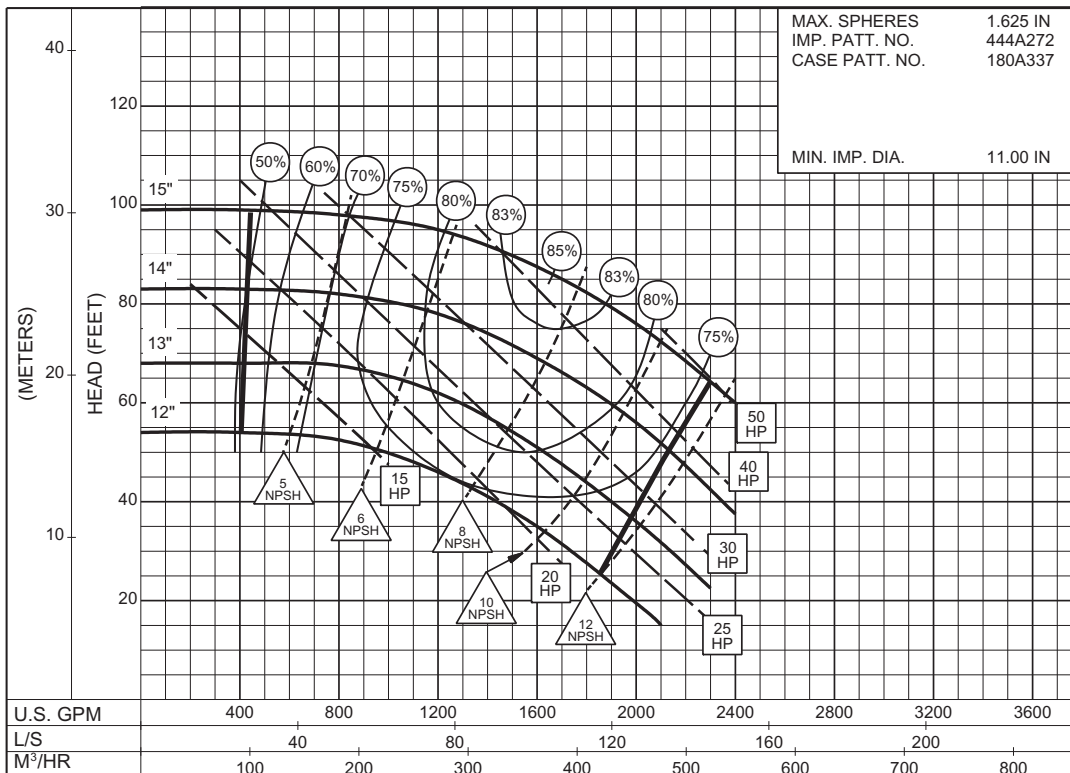

3PC-142656

**1150  
RPM**

# 8 x 10 x 15 SERIES 360

ENCLOSED IMPELLER  
AVAILABLE AS MODEL 364 ONLY

Supersedes Section 340/360 Page 437  
Dated January 2001

SIZE : 8x10x15 TYPE : 360 IMPELLER : Enclosed R. P. M. : 1775

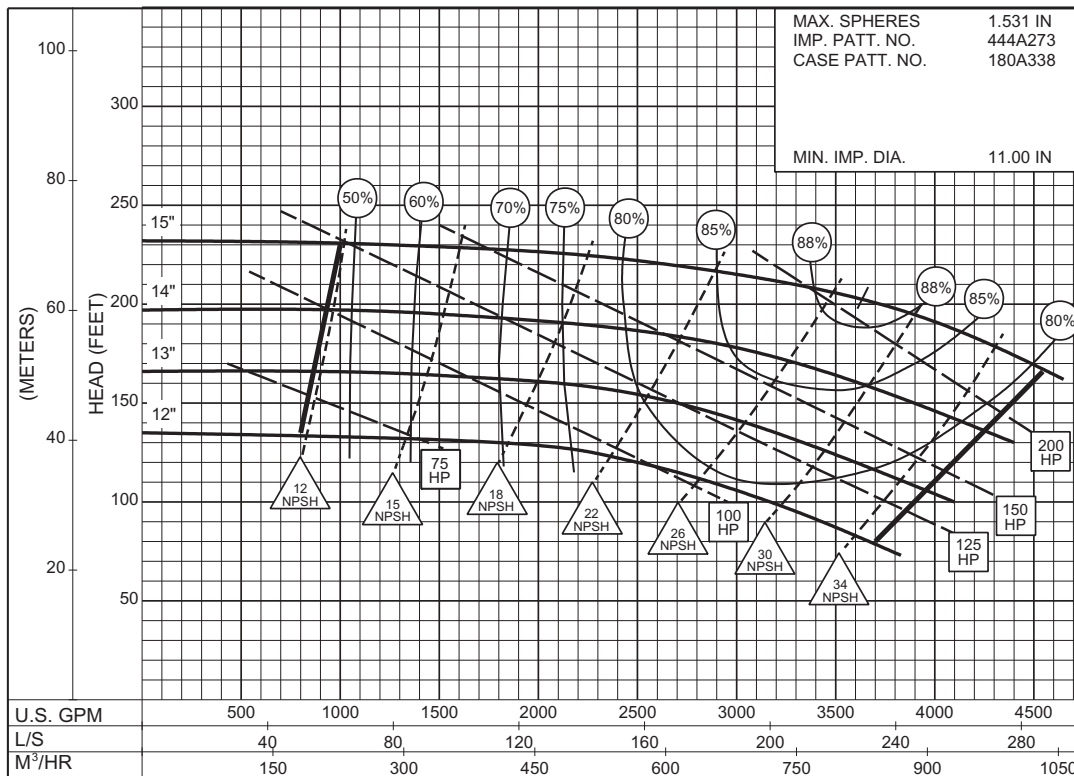

3PC-142950

**1775**  
RPM

SIZE : 8x10x15 TYPE : 360 IMPELLER : Enclosed R. P. M. : 1175

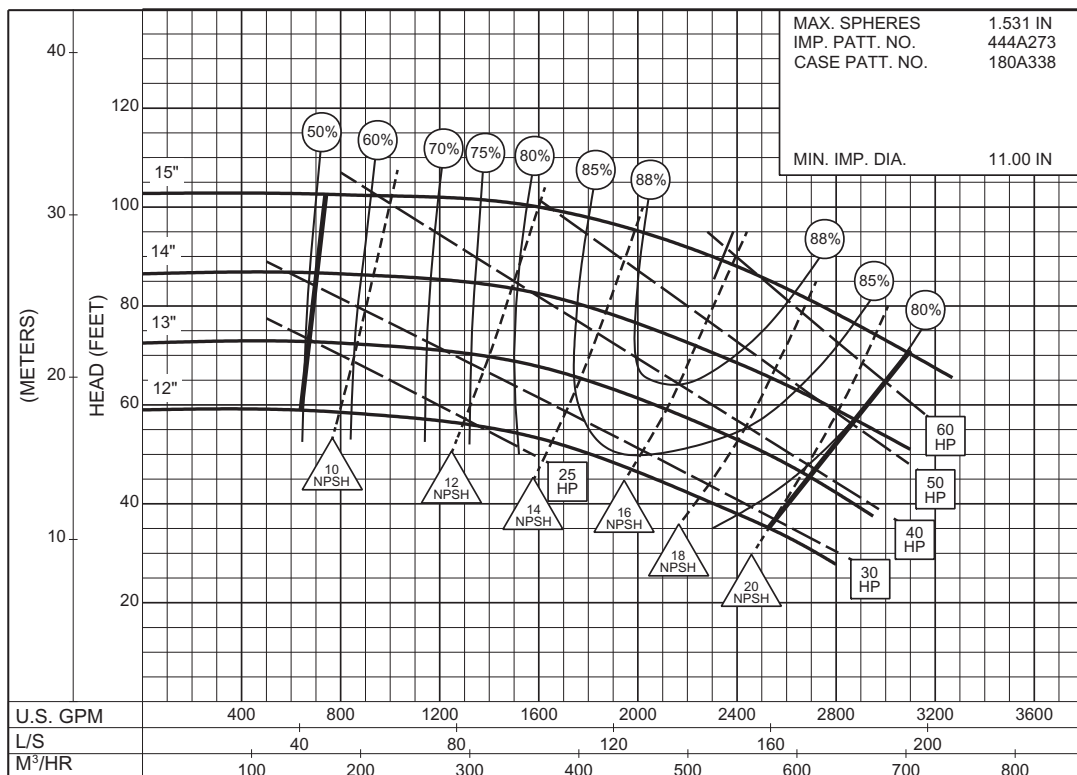

3PC-142951

**1175**  
RPM

THIS PAGE LEFT INTENTIONALLY BLANK



**SEMI-OPEN IMPELLER**

Supersedes Section 370 Page 501

Dated January 2001

SIZE : 1-1/4x1-1/2x7

TYPE : 360

IMPELLER : Semi-Open

R. P. M. : 1750

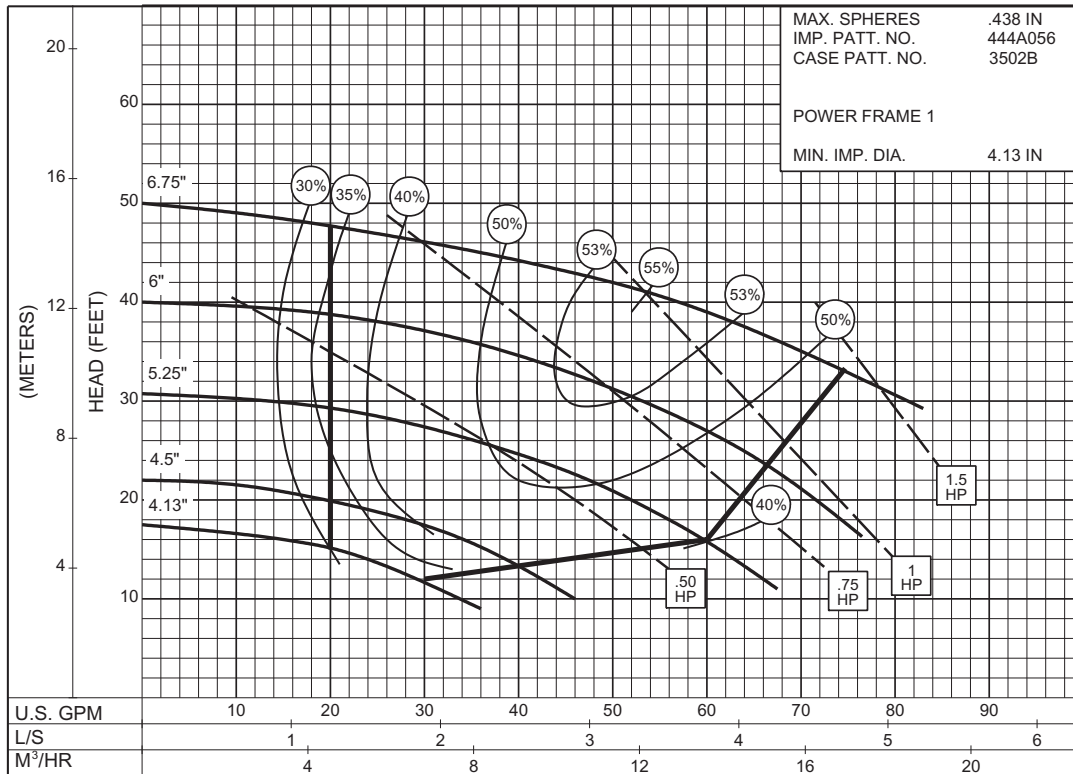

**1750**  
R.P.M

3PC-113241

THIS PAGE LEFT INTENTIONALLY BLANK

**ENCLOSED IMPELLER**

Date **June 2013**

Supersedes Section 370 Page 503

Dated January 2001

**SIZE : 1-1/2x2x7      TYPE : 360      IMPELLER : Semi-Open      R. P. M. : 1750**

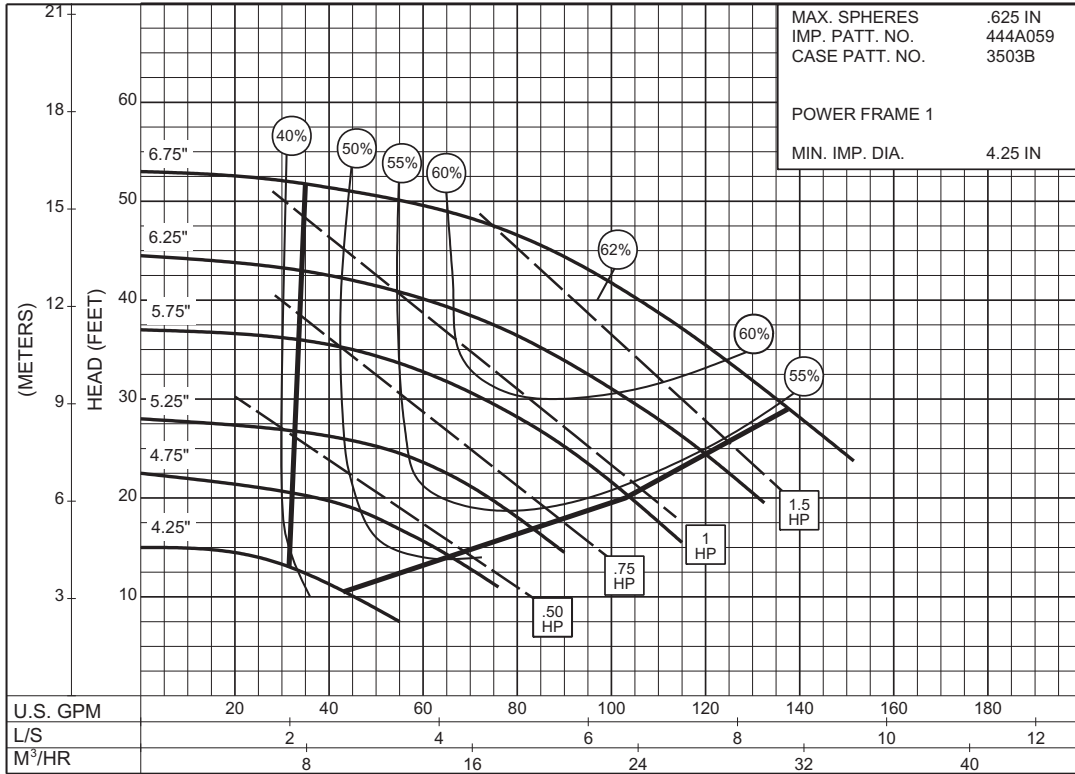

**1750**  
**R.P.M**

**3PC-113245**

**SEMI-OPEN IMPELLER**

Supersedes Section 370 Page 504  
 Dated January 2001

**SIZE : 1-1/2x2x9 TYPE : 360 IMPELLER : Semi-Open R. P. M. : 1750**

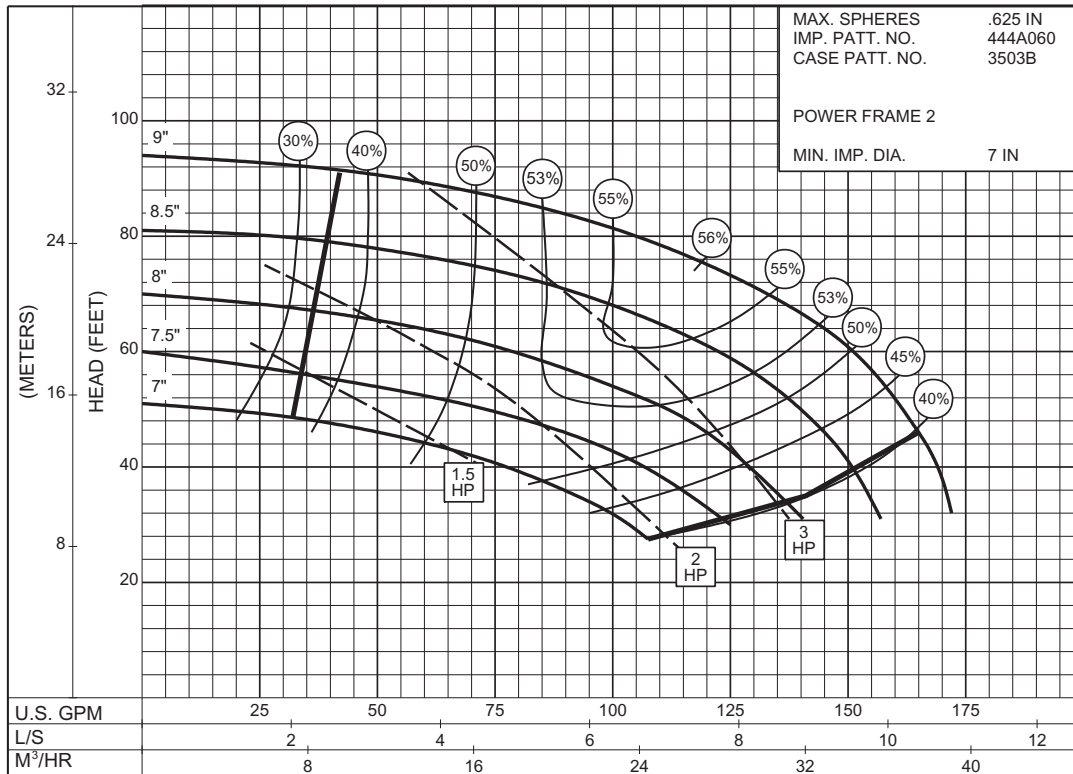

**1750  
R.P.M**

**SIZE : 1-1/2x2x9 TYPE : 360 IMPELLER : Semi-Open R. P. M. : 1150**

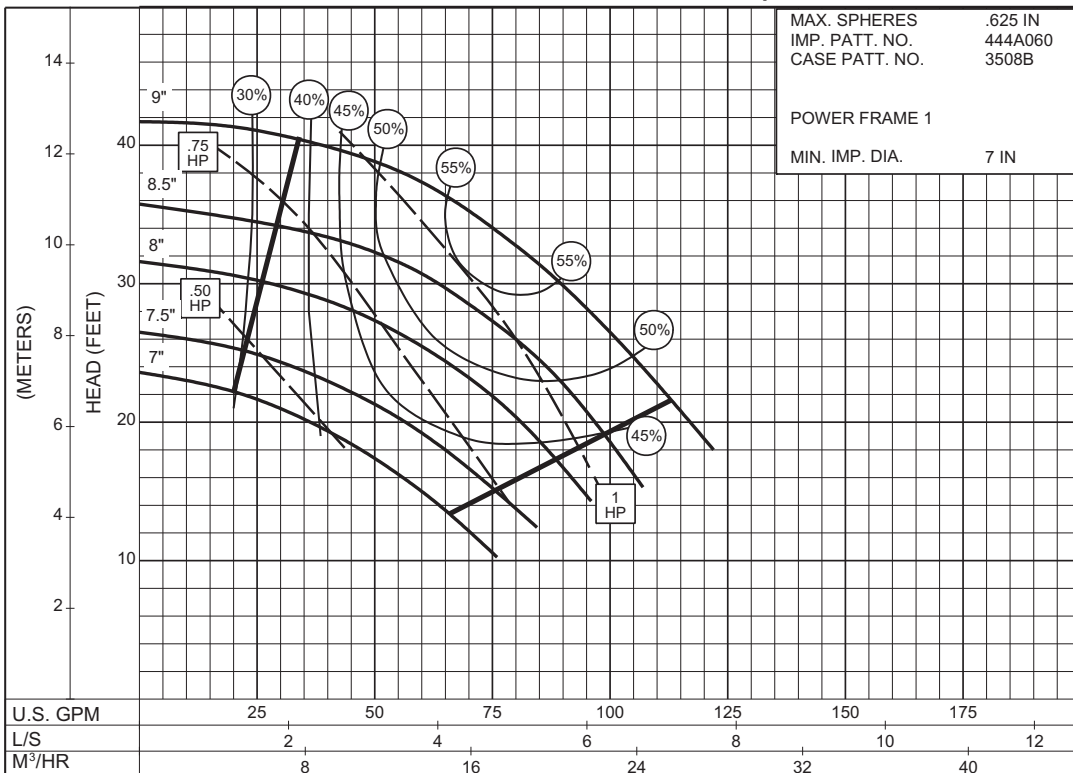

**1150  
R.P.M**

THIS PAGE LEFT INTENTIONALLY BLANK

**SEMI-OPEN IMPELLER**

Supersedes Section 360 Page 506  
 Dated January 2001

**SIZE : 1-1/2x2x12 TYPE : 360 IMPELLER : Semi-Open R. P. M. : 1750**

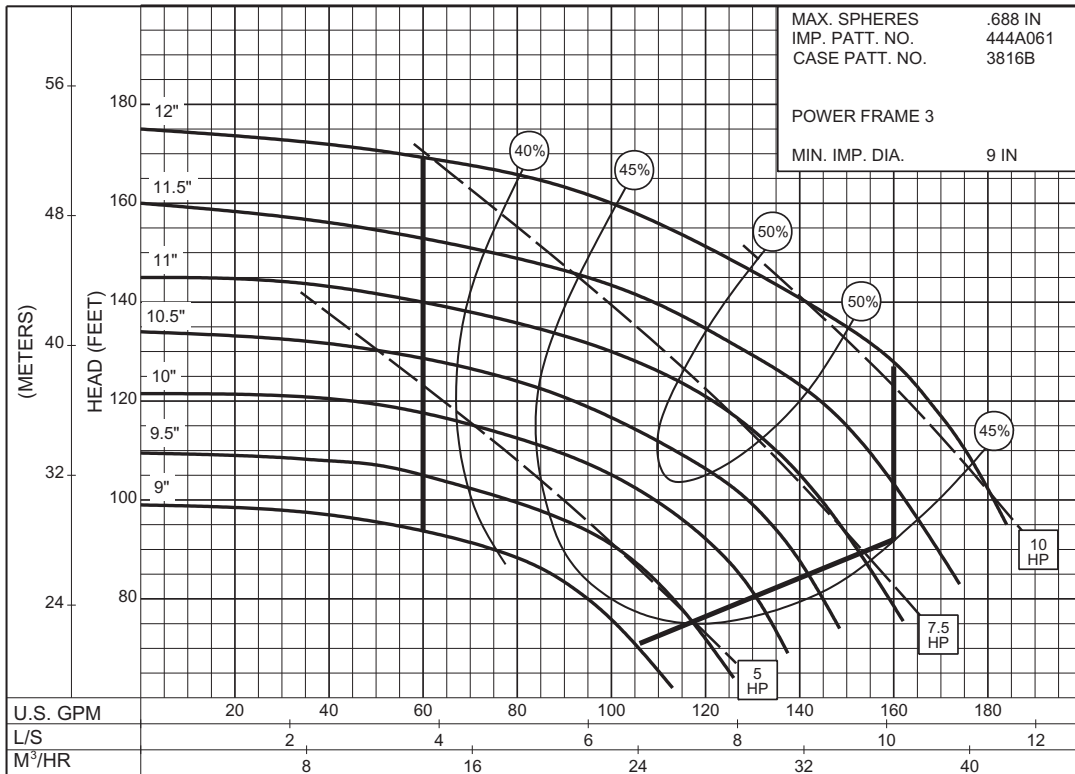

**3PC-113248**

**1750  
R.P.M**

**SIZE : 1-1/2x2x12 TYPE : 360 IMPELLER : Semi-Open R. P. M. : 1150**

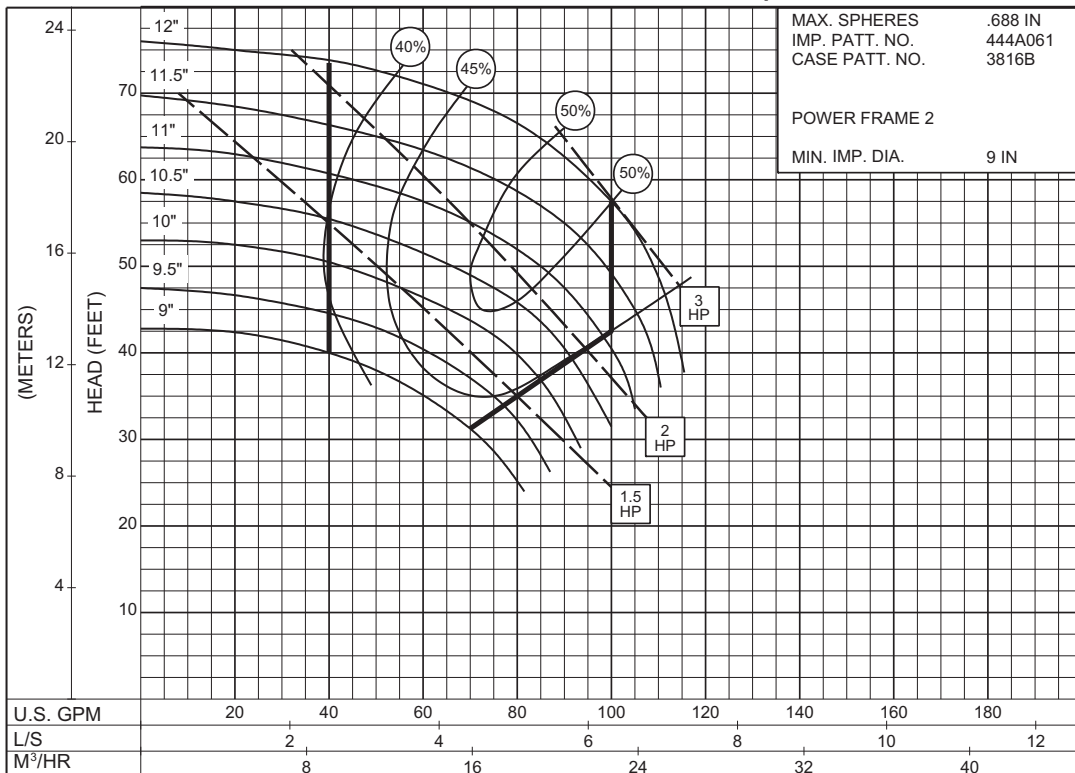

**3PC-113249**

**1150  
R.P.M**

**SEMI-OPEN IMPELLER**

Supersedes Section 370 Page 507

Dated January 2001

**SIZE : 2x2-1/2x7A      TYPE : 360      IMPELLER : Semi-Open      R. P. M. : 1750**

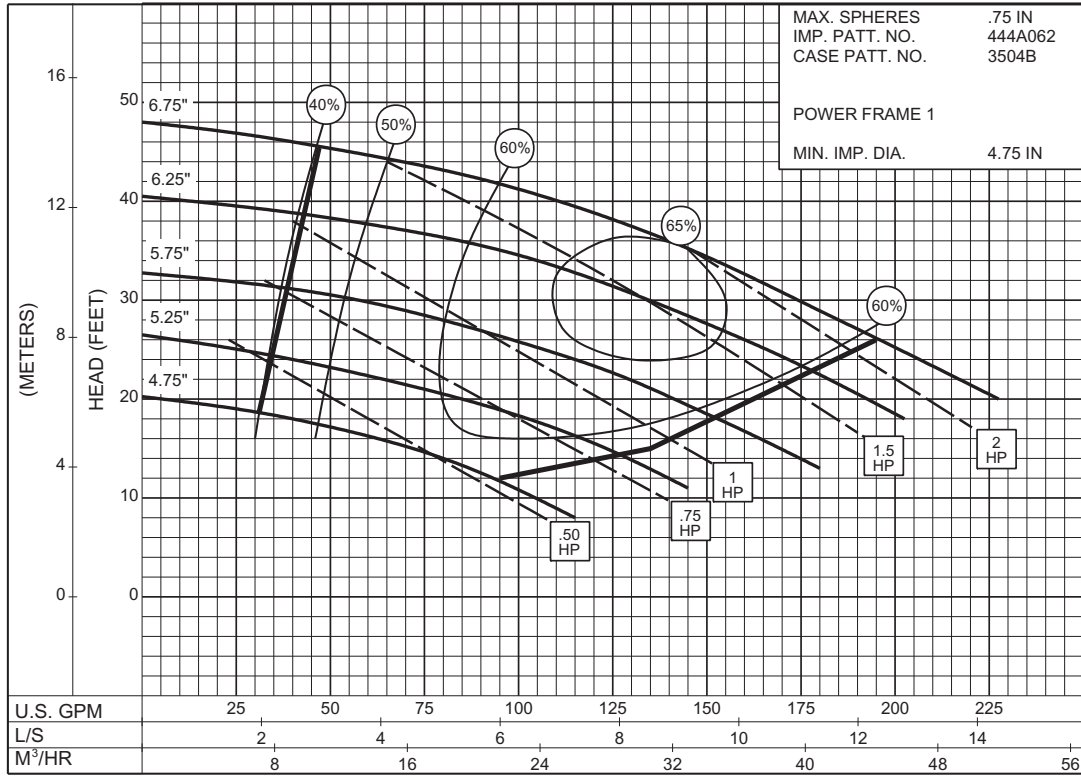

**1750  
R.P.M**

**3PC-113250**

THIS PAGE LEFT INTENTIONALLY BLANK



**SEMI-OPEN IMPELLER**

Supersedes Section 360 Page 511

Dated January 2001

SIZE : 2-1/2x3x7A

TYPE : 360

IMPELLER : Semi-Open

R. P. M. : 1750

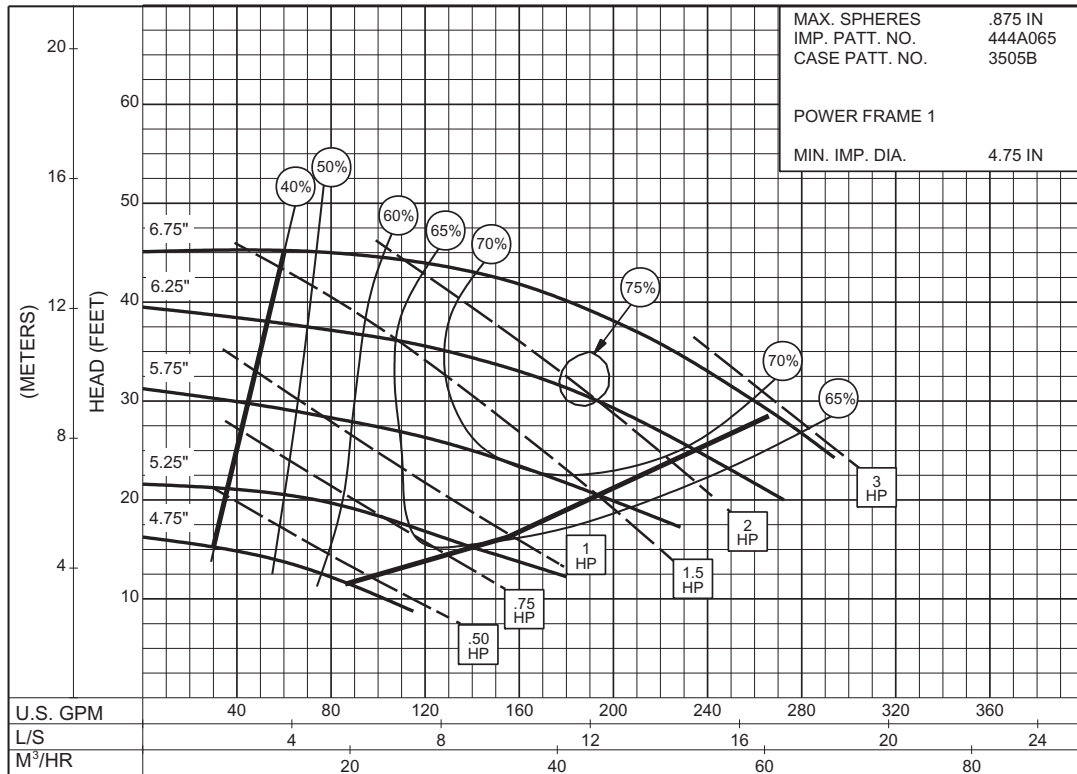

**3500**  
R.P.M

3PC-113272

THIS PAGE LEFT INTENTIONALLY BLANK

**SEMI-OPEN IMPELLER**

**SIZE : 2-1/2x3x9 TYPE : 360 IMPELLER : Semi-Open R. P. M. : 1750**

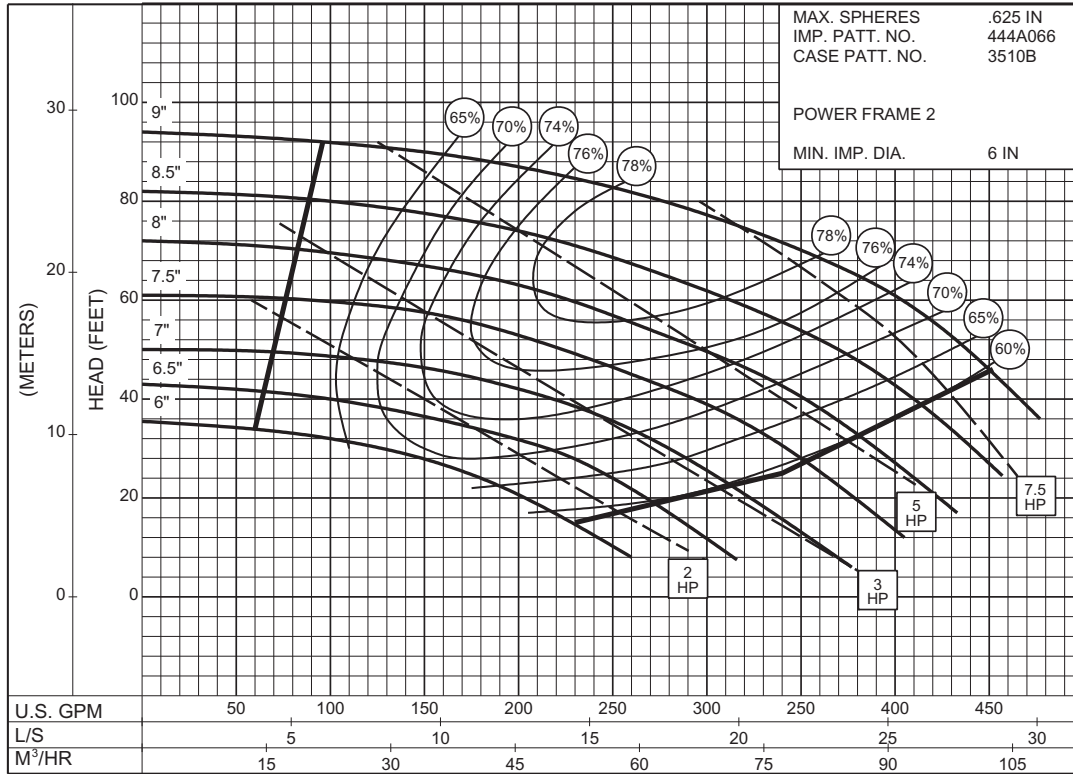

**1750  
R.P.M**

**SIZE : 2-1/2x3x9 TYPE : 360 IMPELLER : Semi-Open R. P. M. : 1150**

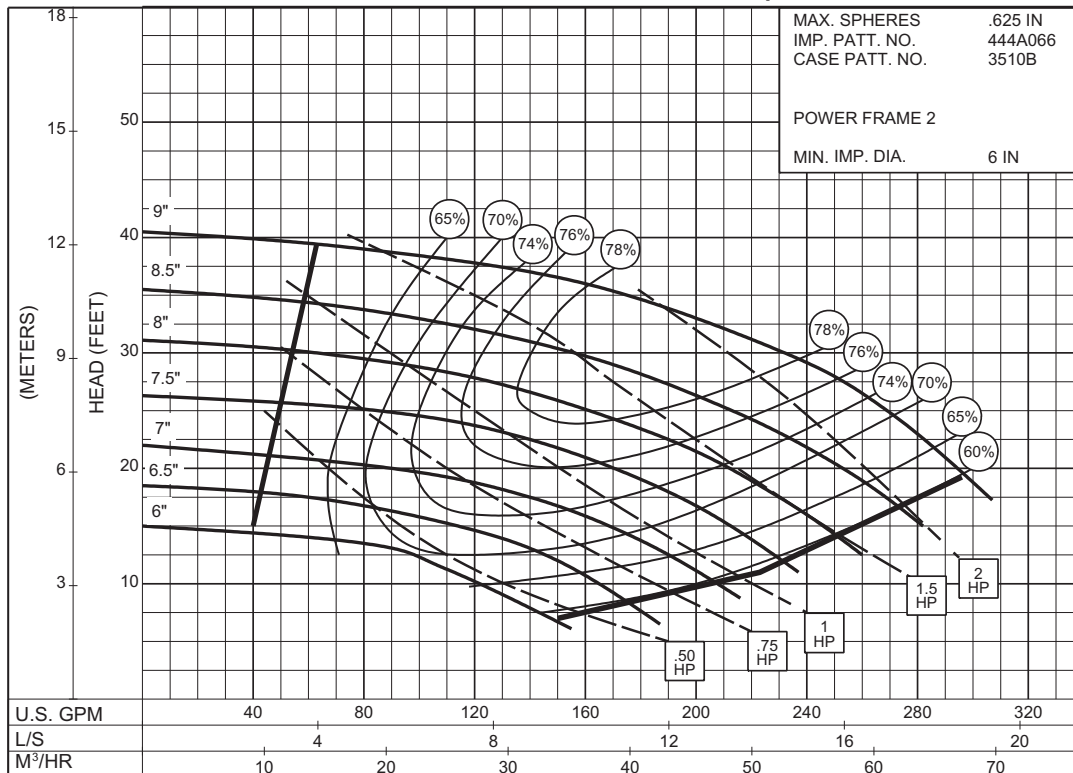

**1150  
R.P.M**

**SEMI-OPEN IMPELLER**

Supersedes Section 360 Page 514  
 Dated January 2001

SIZE : 2-1/2x3x12 TYPE : 360 IMPELLER : Semi-Open R. P. M. : 1750

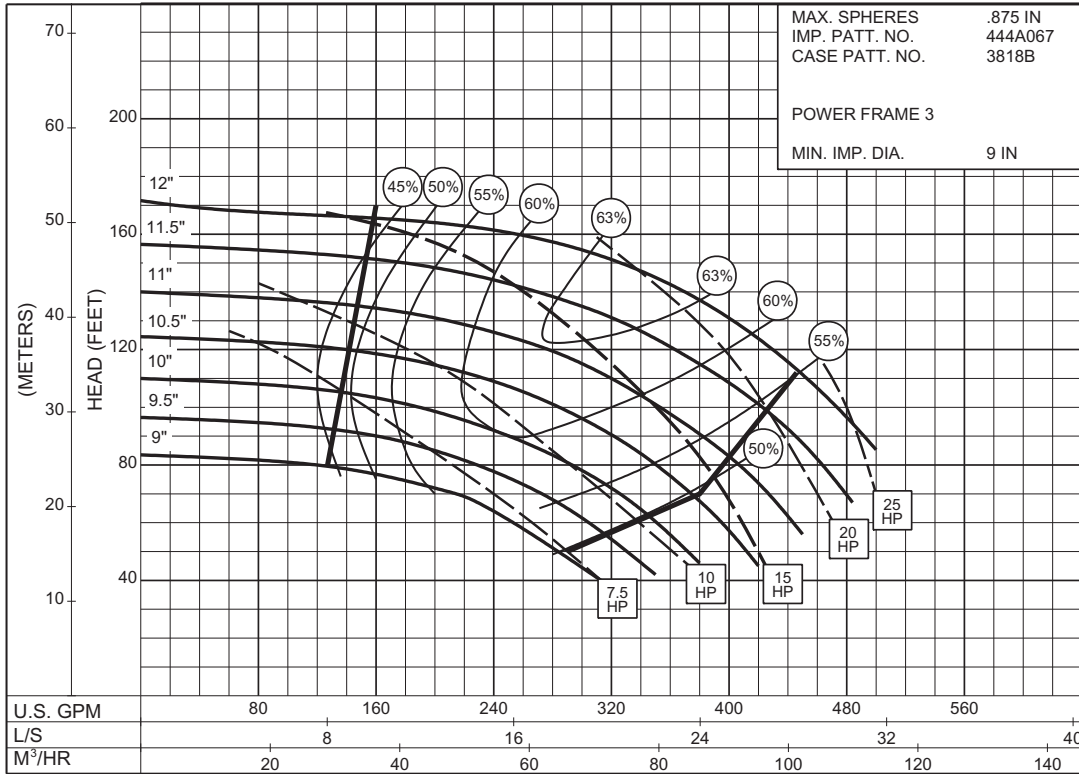

**1750**  
R.P.M

SIZE : 2-1/2x3x12 TYPE : 360 IMPELLER : Semi-Open R. P. M. : 1150

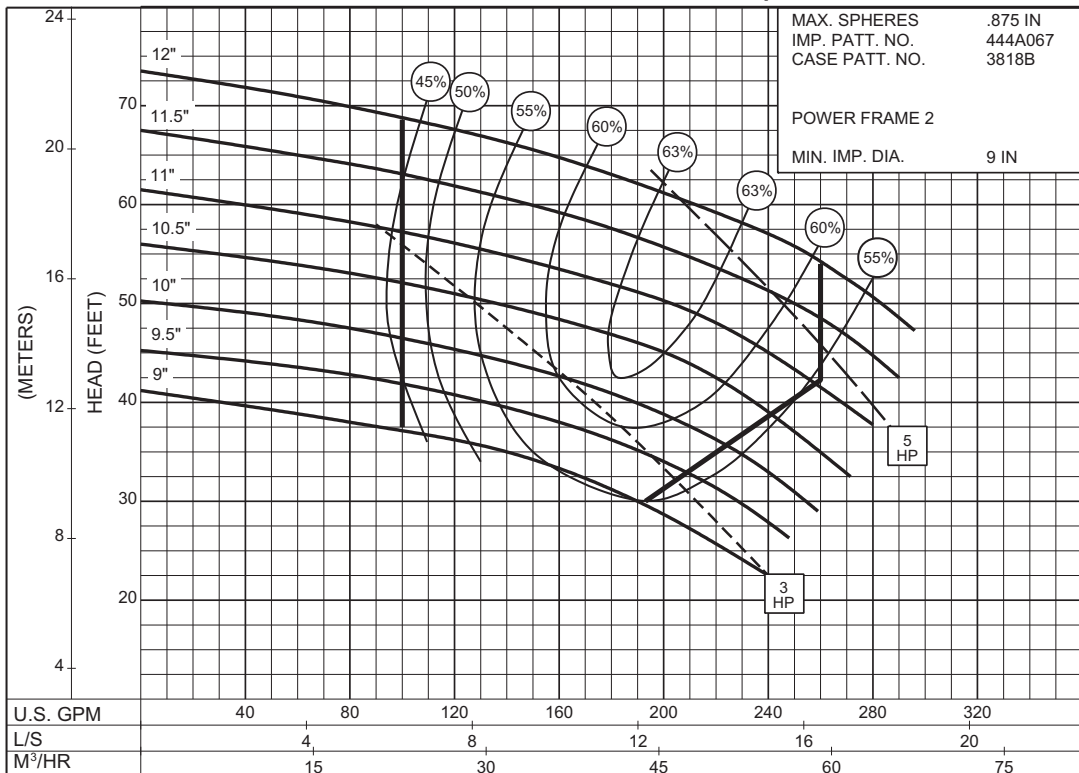

**1150**  
R.P.M

**SEMI-OPEN IMPELLER**

Date **June 2013**

Supersedes Section 370 Page 517

Dated January 2001

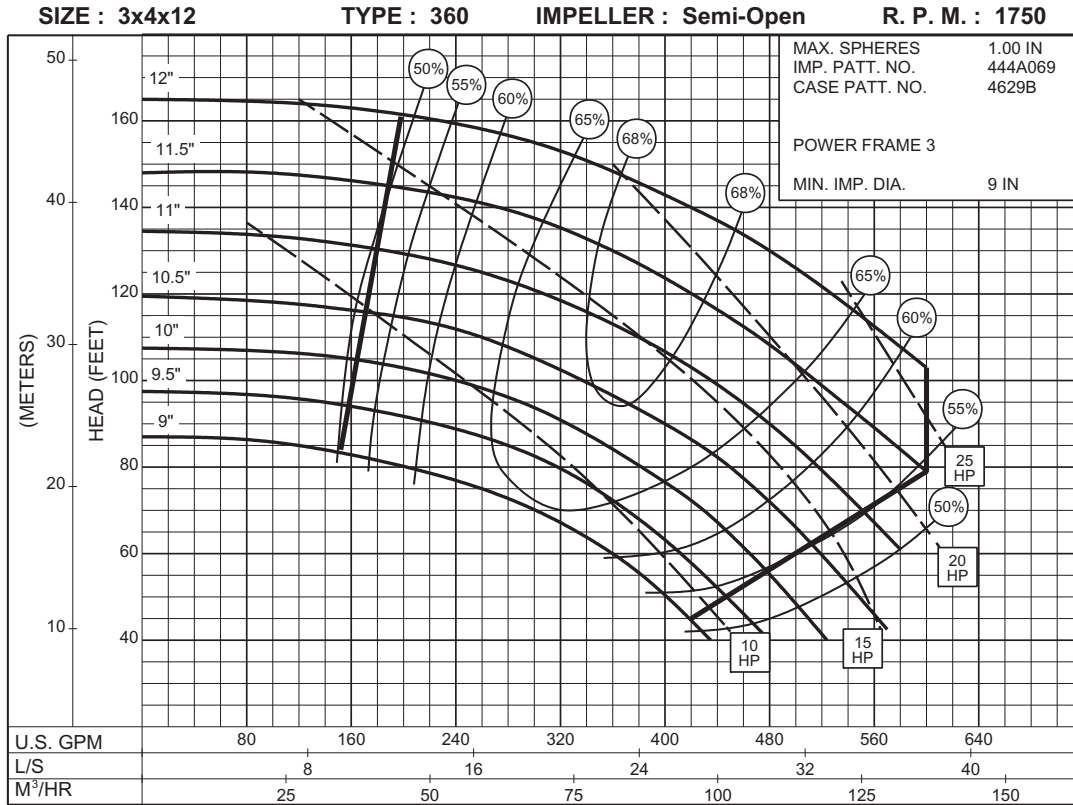

**1750  
R.P.M**

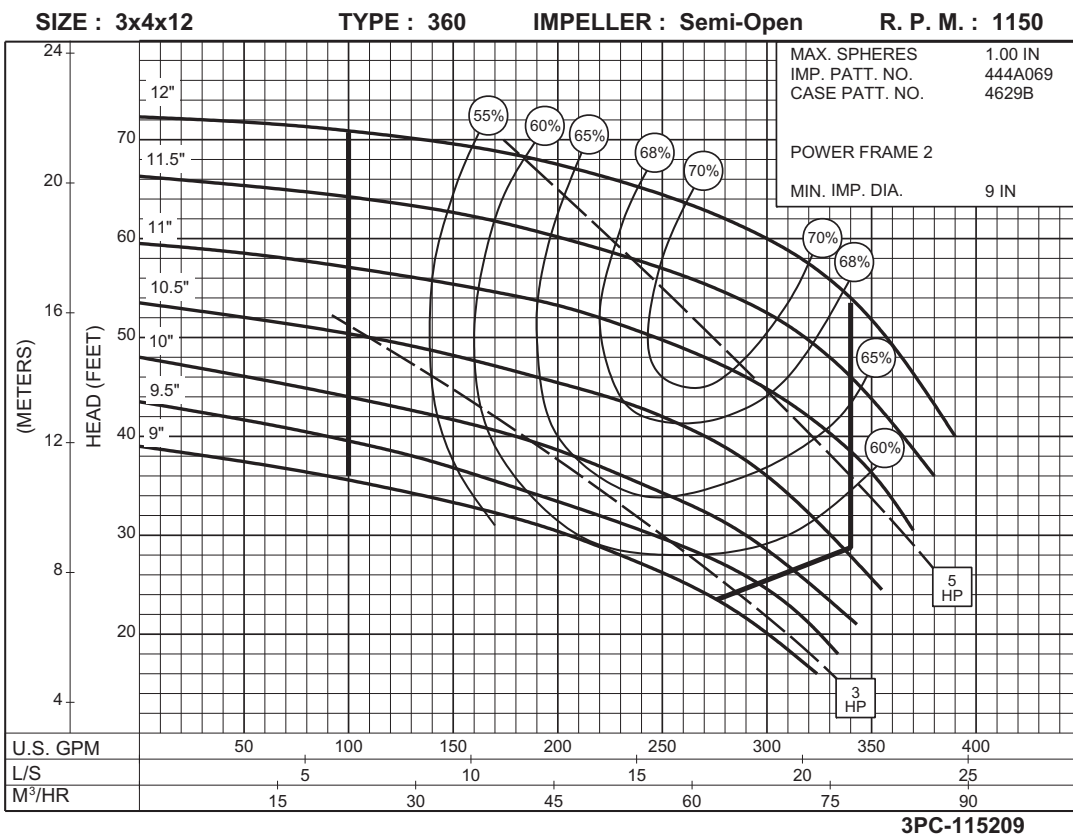

**1150  
R.P.M**

THIS PAGE LEFT INTENTIONALLY BLANK

**SEMI-OPEN IMPELLER**

Date **June 2013**

Supersedes Section 360 Page 519

Dated March 2004

**SIZE : 4x4x7B      TYPE : 360      IMPELLER : Semi-Open      R. P. M. : 1750**

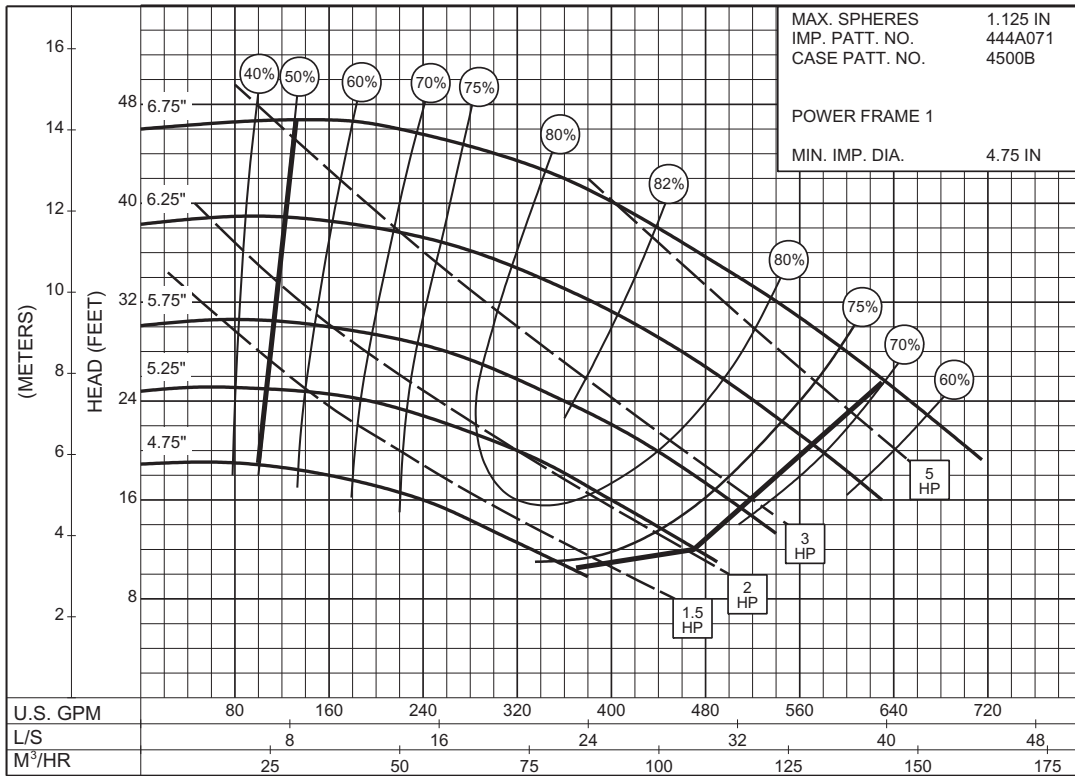

**1750  
R.P.M**

**3PC-113260**



THIS PAGE LEFT INTENTIONALLY BLANK

**SEMI-OPEN IMPELLER**

Date **June 2013**

Supersedes Section 370 Page 521

Dated January 2001

**SIZE : 4x4x9B      TYPE : 360      IMPELLER : Semi-Open      R. P. M. : 1750**

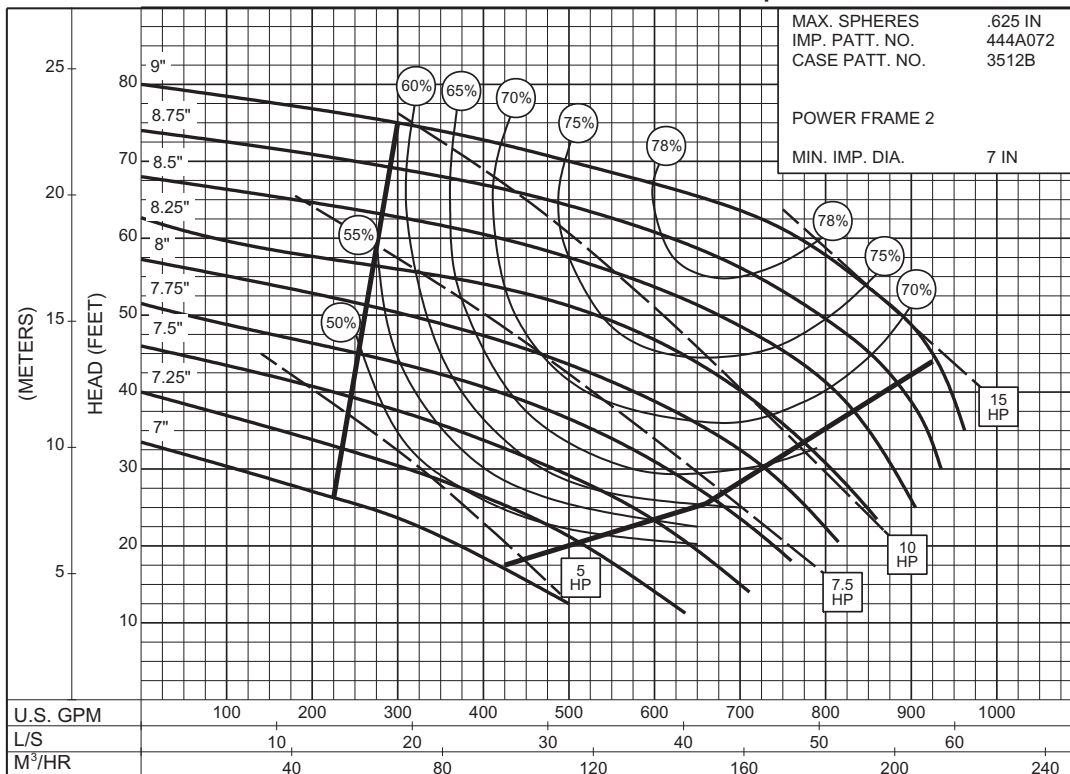

**3PC-113261**



**SIZE : 4x4x9B      TYPE : 360      IMPELLER : Semi-Open      R. P. M. : 1150**

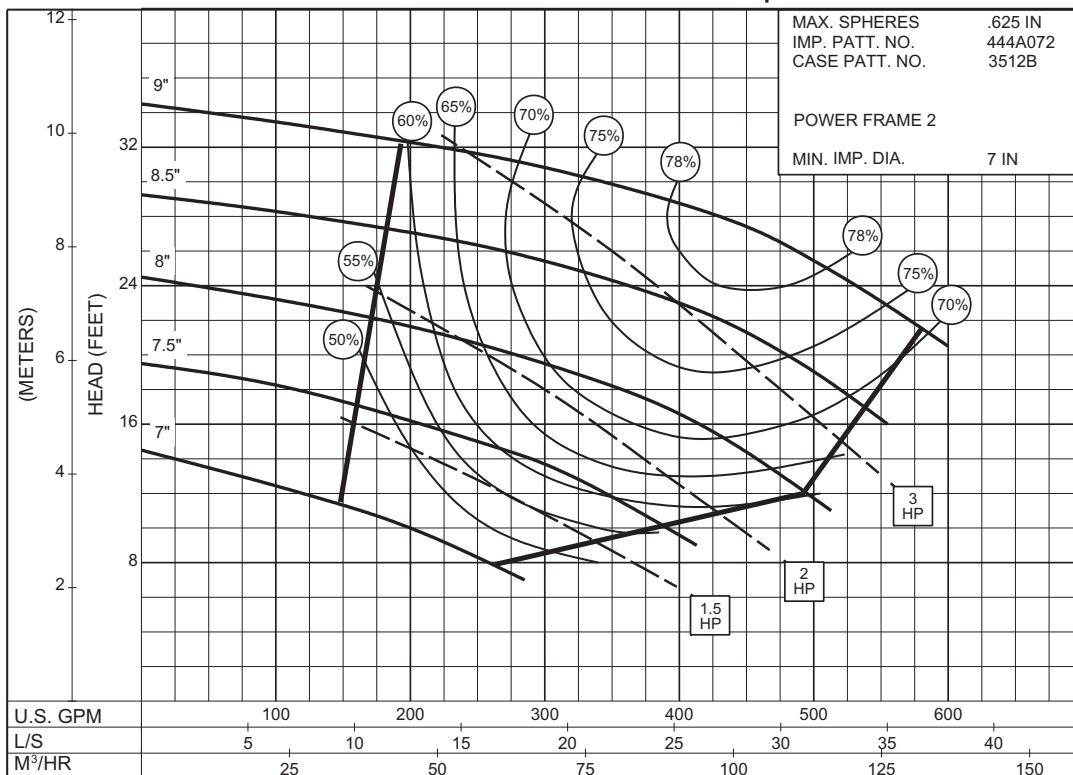

**3PC-115213**



**SEMI-OPEN IMPELLER**

Supersedes Section 360 Page 522  
 Dated January 2001

**SIZE : 4x5x12 TYPE : 360 IMPELLER : Semi-Open R. P. M. : 1750**

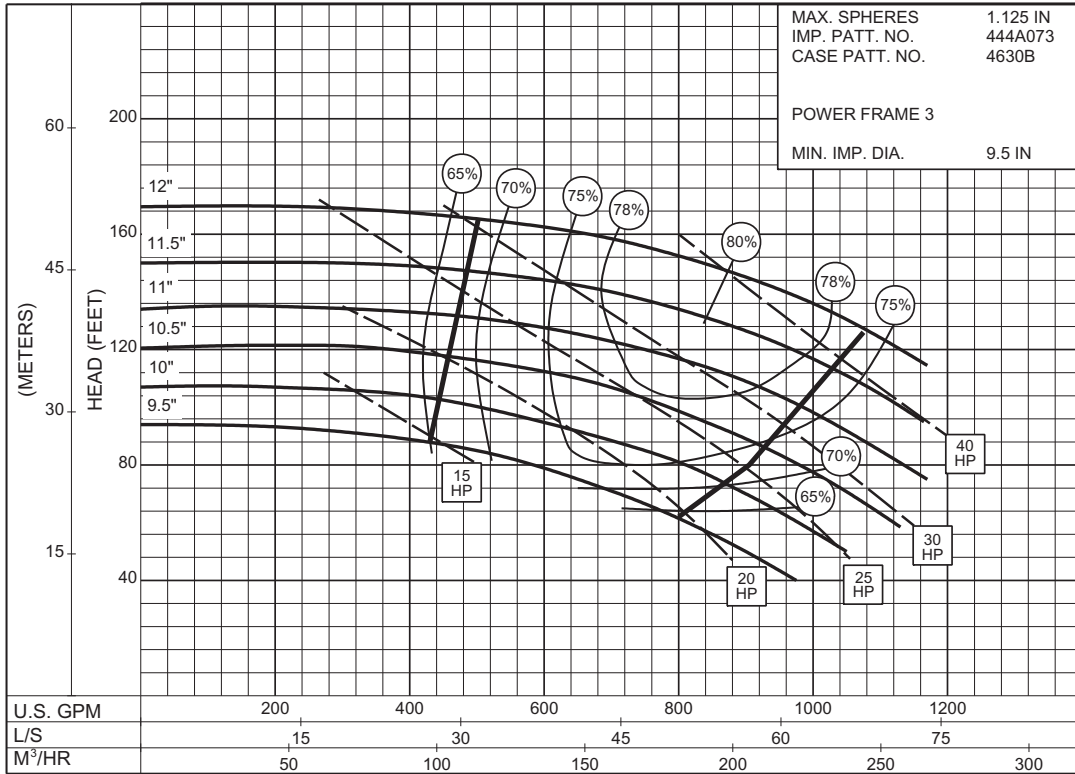

**3PC-113262**

**1750  
R.P.M**

**SIZE : 4x5x12 TYPE : 360 IMPELLER : Semi-Open R. P. M. : 1150**

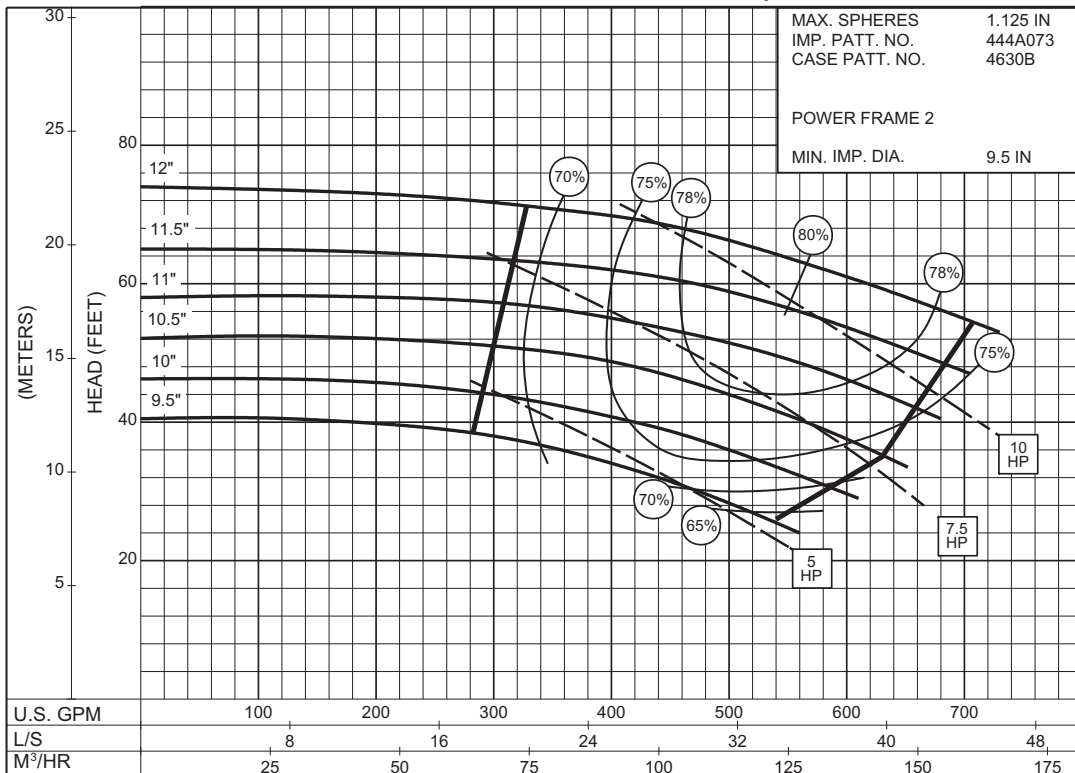

**3PC-115212**

**1150  
R.P.M**

THIS PAGE LEFT INTENTIONALLY BLANK

# 5 x 6 x 12 SERIES 360 OR 530

## SEMI-OPEN IMPELLER

SIZE : 5x6x12 TYPE : 360 IMPELLER : Semi-Open R. P. M. : 1750

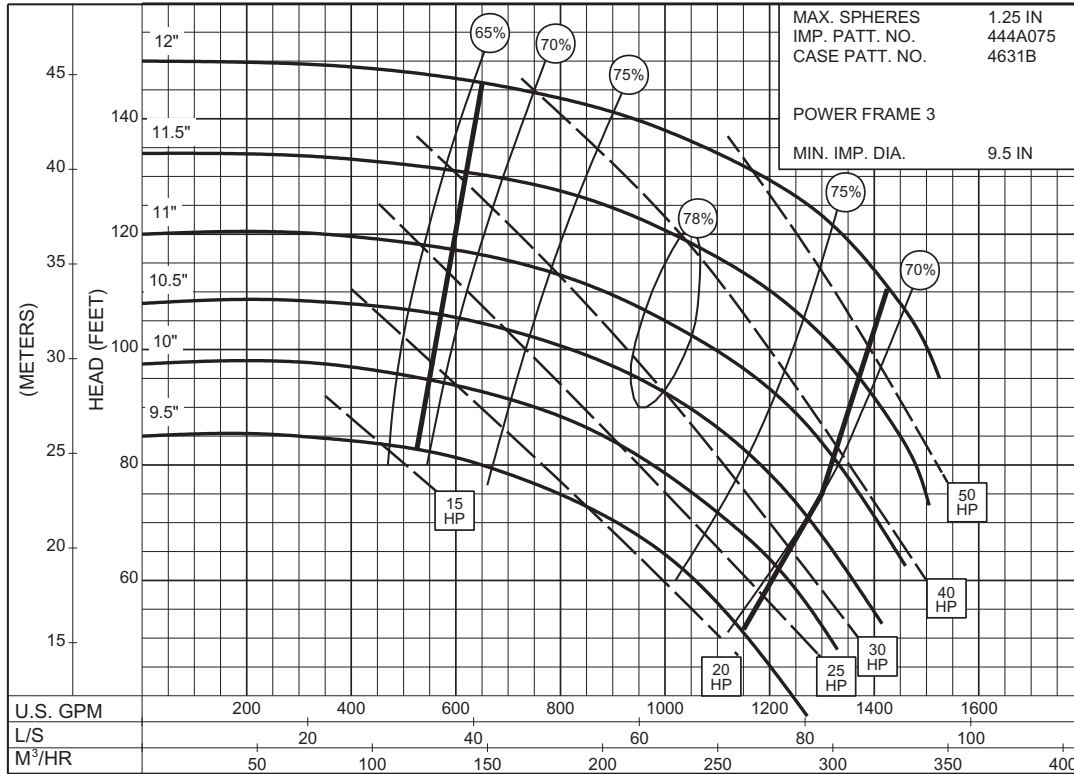

3PC-113264

SIZE : 5x6x12 TYPE : 360 IMPELLER : Semi-Open R. P. M. : 1150

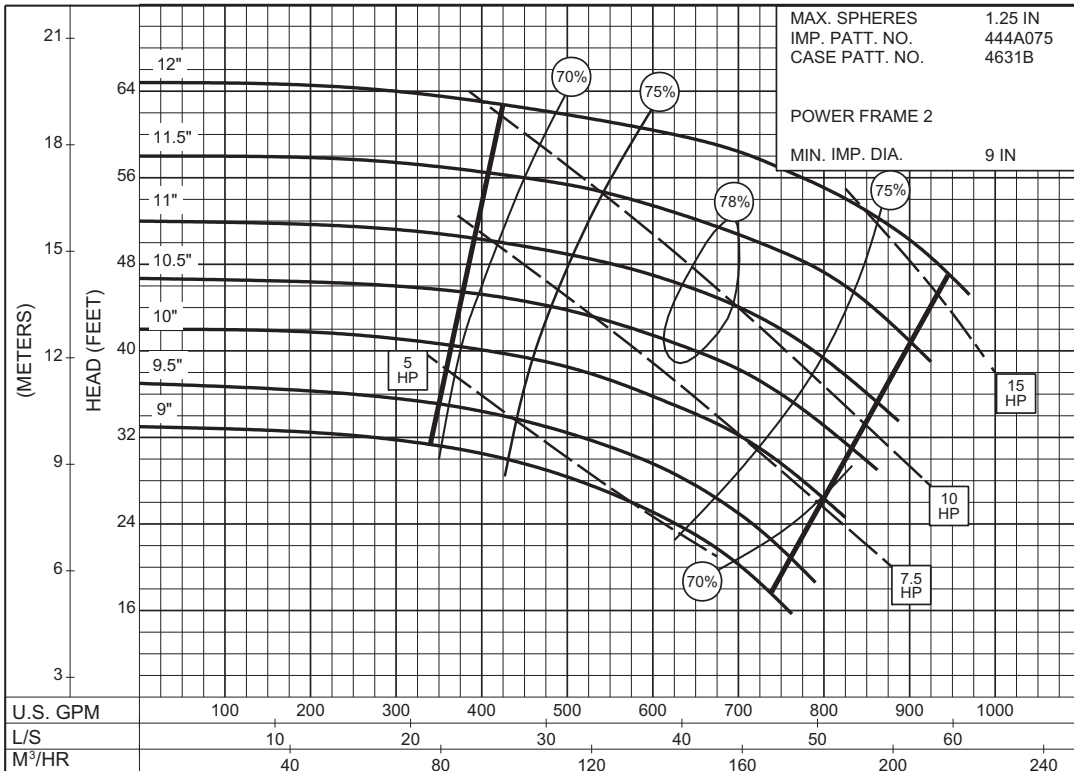

3PC-115211

**SEMI-OPEN IMPELLER**

Date **June 2013**

Supersedes Section 360 Page 525

Dated January 2001

**SIZE : 6x6x9 TYPE : 360 IMPELLER : Semi-Open R. P. M. : 1750**

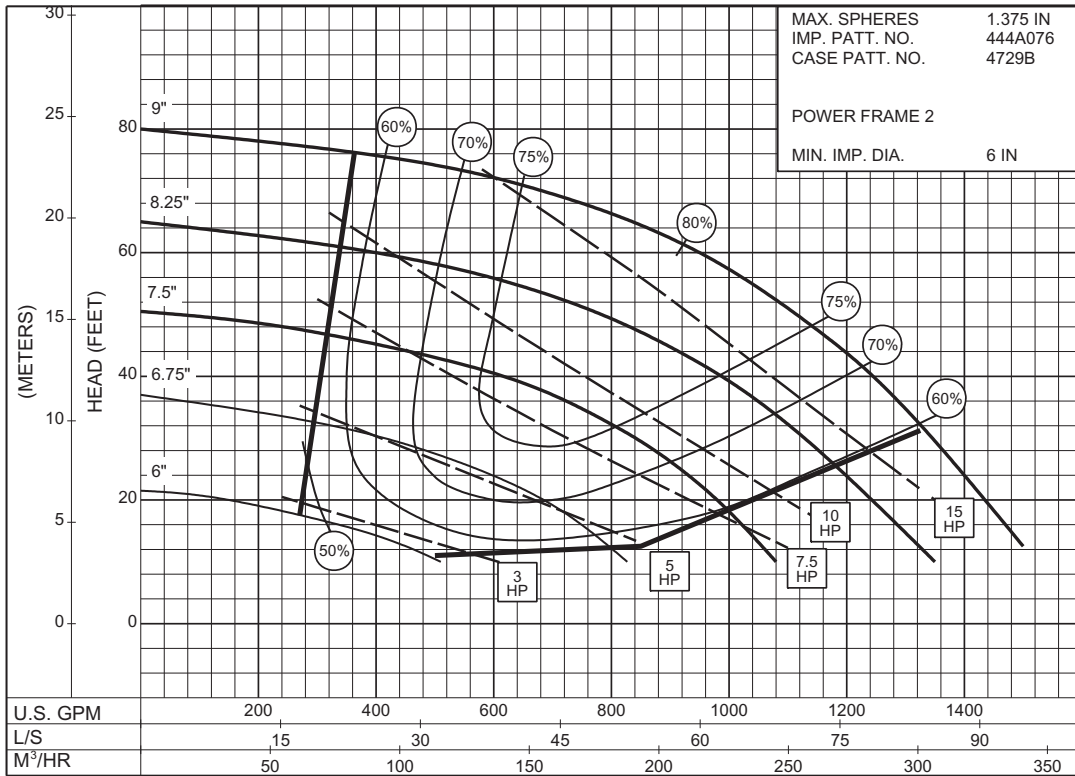

**1750**  
R.P.M

**SIZE : 6x6x9 TYPE : 360 IMPELLER : Semi-Open R. P. M. : 1150**

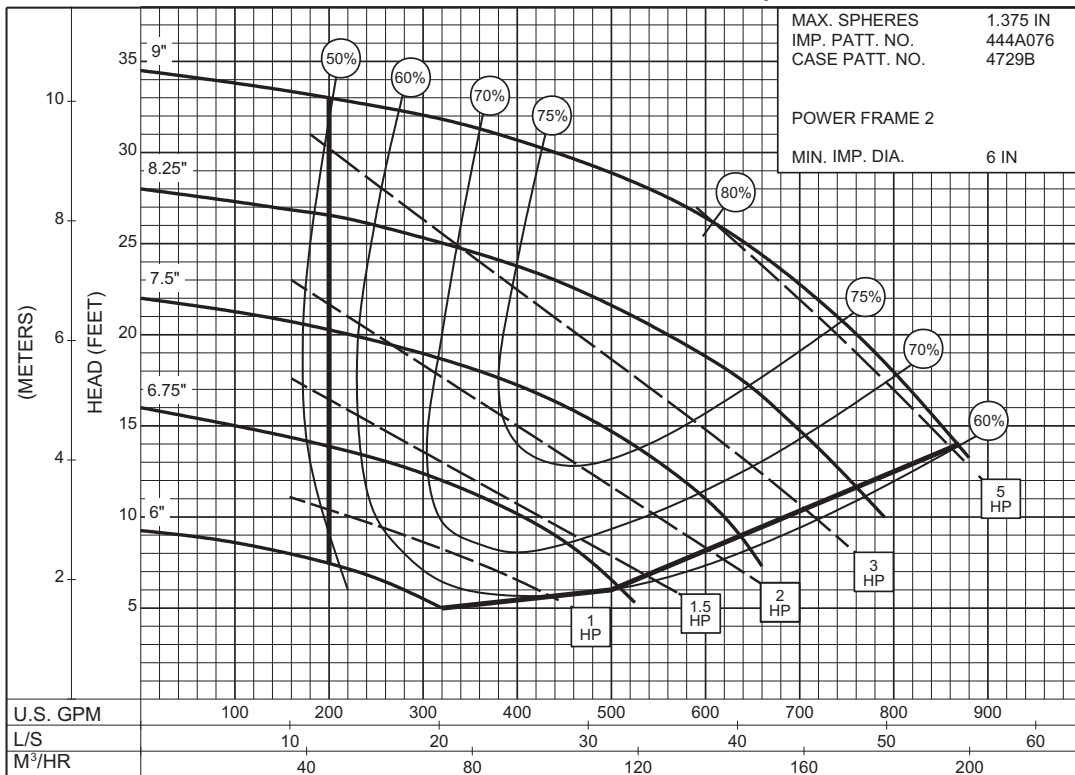

**1150**  
R.P.M

THIS PAGE LEFT INTENTIONALLY BLANK